2 CENTS PAY NO MORE!

Chicago Daily Tribune

THE WORLD'S GREATEST NEWSPAPER

FINAL

VOLUME CI.—NO. 136 C [REG. U. S. PAT. OFFICE. COPYRIGHT 1942 BY THE CHICAGO TRIBUNE.] MONDAY, JUNE 8, 1942.—28 PAGES THIS PAPER CONSISTS OF TWO SECTIONS—SECTION ONE PRICE TWO CENTS IN CHICAGO AND SUBURBS ELSEWHERE THREE CENTS

MIDWAY BATTLE ENDS-NIMITZ

Nazis Launch Land, Air Blitz on Sevastopol

SWEDES ACTIVE IN WAR EFFORT ON ALL FRONTS

Thousands Join in Victory Drive.

This is the seventh in a series of articles on win-the-war activities of groups o foreign birth or extraction in the Chicago area.

BY ARTHUR EVANS.

Americans of Swedish origin compose one of the most zealous groups aiding in the prosecution of the war. No other so-called foreign language group, however, is more thoroly Americanized and assimilated and this makes it difficult to give them full credit for all their patriotic activities.

Lieut. Col. Ole Reistad.

Enlistments of Chicagoans of Swedish stock before Pearl Harbor were at a high rate. The army, navy, and air forces always have had many. Altho Swedish leaders say it is impossible to estimate the number now in the armed services, they believe it is as large as in other wars. In discussing the service record Charles S. Peterson, former city treasurer, one of the prominent leaders, dwelt on statistics of World War I.

War Records Cited.

"In the first World war," he said, "Swedish-Americans composed ½ of 1 per cent of the people in the United States, but about 2 per cent in America's armed forces had Swedish names, and these men sustained more than a proportionate percentage of the casualties."

All the many Swedish societies and clubs are reported energetically supporting win-the-war endeavors. The churches are active in all forms of war enterprises from war bond sales to collection of books and magazines for the camps.

Chicagoland Swedes have purchased or signed up for many millions of war bonds, but no one can fairly estimate the total because most bonds are being bought by individuals at banks or other places or thru pay roll deductions. Many are block captains and district chairmen in civilian defense.

Buy Planes for Norwegians.

One activity of Chicago's Swedish population is its aid in the Swedish-American drive for "Wings for Norway." This is a nation-wide move to raise $300,000 to buy 27 training planes for Norwegian flyers training in a Canadian camp. Carl Sandburg, poet and biographer of Lincoln, is national chairman. Mr. Peterson is Chicago chairman.

Sweden is neutral and supporting an army of 600,000. Norway is under Nazi occupation. The view is that the drive not only will help Scandinavia, but also assist in America's war effort.

"The effect of this Swedish-Norwegian solidarity here in the United States will be a tremendous boost to morale in Norway," says Mr. Peterson.

Swedish-Americans contributing to the plane fund were hailed for their expressions of friendship recently by Lieut. Col. Ole Reistad, commander of the Norwegian royal air force, who came down from the Canadian training camp to address a Chicago rally. He escaped from Norway in a rowboat and has trained 1,000 Norwegian flyers now in the RAF of Britain.

Tells of Swedish Gratitude.

"The Swedes at home," he said, "can do little to show the Norwegians how they feel for them in their op-

[Continued on page 8, column 1.]

REPORT HITLER CALLS HIS SATELLITES TO CONFERENCE IN VIENNA

LONDON, June 7 (AP).—Advices from the continent said tonight that Hitler had summoned representatives of Nazi satellite states to meet soon in an important conference at Vienna. Informed quarters predicted the Fuehrer planned to draw on these countries for 2,000,000 soldiers and 3,000,000 workmen.

IT'S A WOMEN'S WAR, TOO, WAAC APPLICANTS SAY

BY ROBERT CROMIE.

(Picture on back page.)

Three hundred and twenty-two young women were happy yesterday. Two hundred and thirty were sad. And three hundred more were on pins and needles.

Members of the first group were notified they had passed their mental alertness tests and still are in the running for places in the first officers' training school for the women's auxiliary army corps, which will open next July 20 in Des Moines. The second group failed. The third just completed their tests and won't know how they came out until today.

Miss Jeanne Reilley, a 24 year old machinist in a Rockford defense plant, was ashamed of herself. She has a brother and two cousins who are noncommissioned officers in the army and had just learned that she failed. Miss Reilley said she drove in from Rockford Friday night with still another cousin [she has 18 in all, two of them named Billy] in his truck with two other girls. She took the test Saturday after two hours' sleep and thinks maybe that had something to do with her flunking it.

She'll Join as a Private.

"Now I'll have to join in September as a buck private," she said with a grin. "It was a simple test, that's what makes me so mad. I answered 128 of the 150 questions. Do you think maybe I was too smart? I understand they don't want you too smart or too dumb."

Just then the candidates taking the same test in the Wells High school lunchroom, 924 North Ashland avenue, finished their hour examination and Miss Reilley hurried off to find her friend, Miss Eleanor Smith, 21, a drill press operator in Rockford.

Miss Lucille Burgess, 22, of 63 East 100th street, a dictaphone operator, was asked why she is trying to become an officer in the women's army.

"I think women should share in the war effort," she said, "I work in a defense industry now, but I feel I have something more to offer. As far as hard work is concerned, they'll never faze me that way. And I think the more competition there is the better the army will be."

Teacher Gives Her Views.

Miss Mary Mosey, 25, of 904 Oakton street, Evanston, a school teacher in the North Carolina mountains, said she thinks women should be used to free men for combat duty and that her teaching experience should be valuable to her.

Miss Marie Wehrle, 30, of 1214 Astor street, an auditor for the Federal Crop Insurance corporation, said she considers the war "every American's war" and that she thinks her job could well be filled by some one unable to perform actual military service. "I feel I'm physically—and I hope mentally—capable," she added.

A woman in her mid-thirties who said she does office work, but refused to give her name explained:

"This is the first time I ever did anything cockeyed in my life or have kicked over the traces. But, by George, I'm a thorogoing American and when there's a job to be done I want to do whatever I can. I'll be the first of my family in the army since the War of 1812. I'm a D. A. R., too."

Physical tests and interviews still face the successful candidates, according to Lieut. Col. Edward F. Shaifer, registration and induction officer.

THE WEATHER

MONDAY, JUNE 8, 1942.

Sunrise, 5:14. Sunset, 8:23. Moonrise, 3:07 a. m. tomorrow. Venus is the morning star and Mars the evening star.

CHICAGO AND VICINITY: Continued rather cool Monday forenoon; slightly warmer afternoon and evening away from lake.

TEMPERATURES IN CHICAGO.

For 24 hours ended 2 a. m. June 8:

3 a.m.	*69	9 a.m.	†59	3 p.m.	65
4 a.m.	64	10 a.m.	59	4 p.m.	65
5 a.m.	64	11 a.m.	59	5 p.m.	66
6 a.m.	63	Noon	65	6 p.m.	64
7 a.m.	62	1 p.m.	66	7 p.m.	63
8 a.m.	60	2 p.m.	66	8 p.m.	63
9 p.m.	62
10 p.m.	61
11 p.m.	61
Midn't.	60
1 a.m.	60
2 a.m.	60

*Highest. †Lowest. ‡Unofficial 11 p.m.-2 a.m.

For 24 hours ended 7:30 p. m., June 7.

Mean temperature, 69 degrees; normal, 65 degrees.

Precipitation, .39 of an inch.

Relative humidity at 7:30 a. m., 94 per cent; at 1:30 p. m., 87 per cent; at 7:30 p. m., 83 per cent.

[Official weather report on page 20.]

Total average net paid circulation

MAY, 1942

DAILY *in excess of* 1,000,000

THE CHICAGO TRIBUNE

"AH, ANOTHER CONSIGNMENT!"

Copyright, 1942, by The Chicago Tribune.

Future Bleak for Soles of Sheriff's Cops

BY JAMES DOHERTY.

Gas rationing was put into effect yesterday for Sheriff Thomas J. O'Brien's county highway police—because the sheriff can't buy any more gas for them. The county's credit has run out, O'Brien's cops reported, and the sad news has been imparted to them that they had better visit a cobbling shop for the good of their soles.

The sheriff recently was permitted to add 100 policemen to his county staff because of the war, it was explained, and soon the county was the titular owner of 10 nice new and big and shiny automobiles for the highway cops.

But now—no gasoline!

Won't Pay Sheriff's Gas Bill.

"That's right, I won't pay the gas bill of the sheriff's police," said County Treasurer John Toman yesterday.

"I won't pay it because the county hasn't the money in the bank and it won't be long before the county is out of other things besides gas.

"I warned the county board three years ago it was heading for the rocks. Now the county is on the rocks.

"I haven't paid any county bills since November, except a few emergencies. Let the sheriff worry about where and how he is going to get gas. I have worries of my own."

The sheriff raised many thousands of dollars, presumably, thru sales by his deputies of tickets for a benefit dance in the Morrison hotel at which a few of the ticket purchasers appeared, it was recalled yesterday. But it was reported none of the proceeds went for the benefit of the employés or for gas.

Owes Oil Company $10,000.

The sheriff's office was said to owe the Sinclair company more than $10,000 for gas. The highway cops were warned three days ago that "no money, no gas" and somehow or other a few dollars were scraped together for a payment intended to keep the gasoline flowing. But that payment, too, had been burned up by yesterday.

"The county can't spend what it doesn't have, because I won't let it," explained the treasurer. "I won't take money out of any of the trust funds to pay debts. When the county board estimated that $7,900,000 would be collected in taxes last year I told the commissioners they were crazy.

"I collected $5,200,000. The board has been figuring on spending what is collected in penalties. The penalties are now 50 per cent less than they were last year.

"The county had better hurry and get in some money on foreclosures or they'll be all messed up. The federal courts have prevented us from collecting taxes on many large loop buildings and hotels that are under government receivership.

"But anyway the county can't spend more than it can collect. I won't let it."

BABY SNATCHED FROM CARRIAGE AND TOSSED INTO POND; DROWNS

LONDON, June 7. — While being taken for an airing in his baby carriage by his mother today, the three-month-old grandson of Vice Adm. Arthur Craig Waller was snatched by an unidentified man who flung the infant into a nearby lake at Burwood park, Walton-on-the-Thames, and fled.

The baby drowned within a few minutes. The body was recovered by a man who heard the mother's screams. The baby's father, Craig Waller, is on active duty at sea with the navy. Scotland Yard detectives joined local police in the hunt for the criminal.

Vice Adm. Waller is a veteran of the Battle of Jutland and is deputy lieutenant of County Meath. He retired in 1922.

BETTER JOBS FOUND QUICKLY

You will be far more likely to find a good job if you read the Tribune because the Tribune prints more than twice as much Help Wanted and Employment Agency want advertising as all other Chicago newspapers combined. Turn to the want ad section in today's Tribune for offers of jobs now available.

State Senator, Friend Drown Near Danville

Danville, Ill., June 7 [Special].—State Sen. John M. Speakman, 42 years old, and Robert Edwards, Vermillion county probate clerk, were drowned today when they tried to swim 60 yards to shore from an overturned outboard motorboat in a small lake near here.

Sen. J. M. Speakman.

E. C. Hewes, publisher of the Danville Commercial-News, was in the boat when it capsized. Unable to swim, he clung to the side of the boat and was rescued by Paul Millikin, a neighbor, who rowed out to the overturned boat.

Wives Were Near By.

Speakman and Edwards and their wives were guests at Hewes' cottage on Incline pond near Kickapoo state park. The three men went for a ride in Hewes' small outboard motor boat. They had gone only a short distance when the craft shipped water and overturned.

When their shouts for help failed to bring immediate response, Speakman and Edwards, both good swimmers, decided to swim to shore. Both, apparently weighted down by their clothes, sank after swimming a short distance. The bodies were recovered a few hours later.

The lake, about a third of a mile long, 400 feet wide and 30 feet deep, is one of several in the vicinity leased by the Pollywogs association, a sportsmen's group, for fishing. Several summer cottages are situated along the shores.

In Assembly Two Terms.

Speakman was a Republican and served two terms in the Illinois assembly prior to his election to a four year senate term in 1940.

In September, 1941, Speakman was elected president of the strip mining investigation commission created by the legislature. He was formerly an assistant United States attorney for the eastern district of Illinois.

Edwards, 35 years old, was renominated on the Republican ticket for a new term as probate clerk. Both men were married and were without children.

REDS HOLD FIRM IN 3 DAY BATTLE AT CRIMEA PORT

Artillery Smashes Infantry Drive.

MOSCOW, June 8 [Monday]—(AP).—The Germans have launched a mighty land and air assault upon Sevastopol, Black sea naval base and last soviet stronghold in the Crimea, but the Russians announced today their forces were holding firm after three days of battering.

The big naval base has been under siege since last October, and after the fall of the Kerch peninsula to the Nazis last month remained the last soviet held Crimean bastion.

The midnight communique telling of the fighting about besieged Sevastopol mentioned only land action, but earlier reports said the Nazis were throwing droves of planes into the assault.

38 Planes Destroyed.

In three days, front dispatches said, the luftwaffe lost 38 planes—21 in air battles over the city, 5 shot down by anti-aircraft, and 1 by the infantry, while 11 were burned in a Russian raid on a German airdrome.

The few bombers which have penetrated the defenses of the port, the dispatches said, have been forced to fly at great altitudes and to drop their bombs at random.

The new aerial assaults were compared with the attacks made by the Nazis in November and December. However, the main objectives—the aqueduct, the central telegraph office, and the electric power station—were said to be in good working order.

Crush 13 Trucks.

The Red army's aviation and artillery, meanwhile, pounded the German land forces around the beleaguered city. Soviet guns crushed 13 enemy truckloads of infantry and other objectives, dispatches said, while planes harassed motorized columns.

In a week of blazing aerial warfare, 528 German planes were destroyed as against a Russian loss of 151, the midnight communique said.

[The Germans, claiming air superiority over the eastern front, broadcast a report that in the last week the Russians lost 257 planes to only 26 German craft.]

At the northern extremity of the front, where the Nazis have been trying to bomb Murmansk and cut soviet Arctic sea communications and the supply line from Britain and the United States, fierce new air battles were reported raging.

U. S. Jeeps in Moscow.

Dispatches said the Red air force had destroyed 43 enemy planes and damaged from 17 to 20 in raids on enemy airdromes. The Germans were reported to have lost another six planes in an attempted bombing in weather so unfavorable that only a few planes got thru and dropped their bombs on wasteland.

In the meantime passengers and supplies continued to reach Moscow from the north. American vehicles, ranging from "jeeps" to heavy trucks, have became a common sight in the streets of the capital.

Activity on the long front between Murmansk and the Crimea was marked yesterday by increased reconnaissance on ground and in the air as both sides watched for signs of a fresh outbreak of major fighting.

A soviet communique said the Russians in two days of fighting on the Leningrad front had killed over 300 German officers and men, destroyed 5 machine gun installations, and 10 strongholds, while in another sector Russian artillery and trench mortar fire had repulsed German infantry.

"Attacks Repulsed"—Berlin.

BERLIN, June 7 [from German broadcasts]—(AP).—The German high command communique said today:

"In the southern sector of the eastern front German Alpine troops and Hungarian detachments repulsed isolated enemy attacks. In the central and northern sectors, a ring around enemy hedgehogs [pillboxes] was tightened by concentric fire. Enemy counterattacks were repulsed in bloody fighting.

"On the Volkhov [Leningrad] front, the enemy repeated violent attacks at several points. They failed under the impact of our alert defense, supported by dive bombers, with heavy casualties."

WAR AT A GLANCE; BRIEF SUMMARY OF DEVELOPMENTS

Latest war developments:

China reported its troops battling strong Japanese forces within the walled city of Chuhsien, in Chekiang province, 120 miles from their invasion point in eastern China. A new Japanese drive was under way in Kiangsi province.

British forces in Libya have smashed two of the biggest tank thrusts the Germans have yet made, they reported, and sent the enemy reeling back thru a gap south of Tobruk.

U-Boat Base Bombed.

Emden, Germany's naval and submarine base, was bombed by hundreds of British planes, one objective being a U-boat factory.

Heavy German air and land assaults on Sevastopol, last Russian stronghold in the Crimea, were reported by Moscow, but the Red forces were said to be holding the enemy after three days of fierce fighting. The Russians claimed they destroyed 528 Nazi planes against 151 soviet losses in the last week.

Sydney Shelled from Sea.

Shelling of Sydney and Newcastle, on Australia's southeast coast, was reported from allied headquarters. Reports said the shells came from submarines.

The Pacific fleet commander announced additional damage to two Japanese cruisers and an enemy destroyer sunk. An American destroyer was lost but most of the personnel saved. American forces have lost contact with the fleeing Japanese.

[Stories on pages 1, 3, 4, and 6.]

Sydney Shelled in First Sea Raid by Japs

Hails Midway Victory

ALLIED HEADQUARTERS, Australia, June 8 [Monday]—(AP).—Gen. MacArthur sent congratulations today to Adm. Chester W. Nimitz, United States Pacific fleet commander, "for the splendid victory at Midway which has aroused the greatest enthusiasm thruout this area."

ALLIED HEADQUARTERS, Australia, June 8 [Monday]—(AP).—Sydney and Newcastle, on Australia's southeast coast, were shelled last night in the first attacks on the Australian mainland from the sea since the war began.

Newcastle, some 80 miles north of Sydney, was under attack for 30 minutes. The length of the Sydney shelling was not disclosed here. First reports said the shells came from submarines.

Both cities were blacked out and an official announcement said there was no military damage and few casualties.

Call It Nuisance Raid.

The shells whistled over Sydney so fast that no estimate was obtained as to the number fired. One account said the attack there lasted 15 minutes.

Gen. MacArthur's headquarters marked this latest submarine foray as a nuisance raid.

Sydney residents awakened by the exploding shells flocked to air raid shelters.

Four Submarines Destroyed.

The attack followed by one week a submarine sortie into Sydney harbor in which four of the enemy's midget raiders were destroyed. Their net damage was destruction of a worn out ferry boat.

Three and possibly four more Japanese submarines were destroyed in the southwest Pacific last week.

Allied bombers made two raids on the Island of Timor on Saturday, scoring direct hits on a bridge and barracks buildings, it was announced.

Enemy submarine operations off the lower Australian coast apparently were aimed at severing allied communications as well as an attempted diversion for the major naval clash raging from Alaska to Hawaii.

NEW DAMAGE IS INFLICTED ON 2 ENEMY CRUISERS

U. S. Destroyer Lost; Save Most of Crew.

PEARL HARBOR, T. H., June 7 (AP).—The battle of the Pacific appeared terminated tonight with the enemy withdrawing and additional damage being inflicted on two cruisers, a communique from Adm. Chester W. Nimitz, commander of the Pacific fleet, said tonight.

Contact with the enemy was lost last night, he said. But this did not mean that pursuit had been abandoned.

The text of the communique:

"The enemy appears to be withdrawing. Contact was lost during last night. Additional damage was inflicted on two enemy cruisers. Until all reports can be checked it is impossible to state whether these cruisers were in addition to those reported in a previous communique or whether they were damaged cruisers included in previous reports.

"One enemy destroyer was sunk. One United States destroyer was sunk by a submarine, but nearby ships rescued the personnel with small loss of life.

"Except for minor submarine activity in the vicinity of the Hawaiian Island chain this section of the Pacific is quiet."

First American Loss.

The mention of the loss of a United States destroyer was the first report of the sinking of an American warship in the battle. It also was the first mention of a Japanese destroyer being lost in the engagement.

Adm. Nimitz, who had claimed "a momentous victory was in the making" in the battle of Midway Island, earlier had reported the sinking of two and perhaps three Japanese aircraft carriers; three battleships damaged, at least one badly; four cruisers damaged, two heavily, and three transports damaged.

Most of Aircraft Gone.

The earlier report also added that all the planes on the two definitely sunken Jap carriers were lost; that one or two other enemy carriers were damaged, and most of their aircraft gone. Some of the damaged Japanese warships were reported so thoroly damaged that they may not be able to reach their bases.

Nimitz previously had reported one American aircraft carrier had been hit and that some planes had been lost. He said casualties among his personnel were light.

Adm. Nimitz' communique indicated that the United States navy and flyers dealt fire and steel to the remnants of a powerful Japanese force from the opening attack on Midway on Thursday until contact was lost last night.

MAY DECIDE WAR'S COURSE

BY JOHN FISHER.

[Chicago Tribune Press Service.]

(Picture on back page.)

Washington, D. C., June 7.—Adm. Ernest J. King declared today that the naval battle which raged around Midway Island may determine the outcome of the war in the Pacific.

Naval operations extending from Hawaii to the Aleutian Islands are still in progress and American losses so far are "relatively inconsiderable," Adm. King said. He spoke at his first press conference since appointment as commander in chief of the United States fleet last Dec. 20, shortly after the Pearl Harbor disaster, which took place exactly six months ago today.

Hawaii "Must Be Held."

Hawaii "must be held at all costs" because it is the keystone to the entire Pacific defense system, Adm. King said, stating that the Japanese obviously had intended to occupy Midway, vital outpost in the Hawaiian defenses and 1,312 miles from Pearl Harbor.

Altho Adm. King did not describe American and Japanese losses in the Midway battle, he said it was obvious that the heavy Japanese losses mentioned in Adm. Nimitz's communiques naturally had weakened them for offensive action.

Asked whether the Japanese had thrown everything into the battle, Adm. King replied:

"Perhaps not everything, but the bulk of it. One of their methods of doing things is not sending a boy to do a man's job."

Adm. King declined to say specifically that the Japanese have been "defeated" in the battle that resulted from the attack on Midway. "I

wouldn't say they have been defeated yet. They have withdrawn."

Intimating that the American naval forces would not pursue the retiring Japanese fleet too close to Japan, King said "they still have a great deal of shore based air power [on their islands of the mid-Pacific] as they found we had in the Coral sea action and at Midway. For us to attempt to rush in with a mop up action might not be well advised."

The situation at Dutch Harbor, where the Japanese attacked last Wednesday, remains obscure, Adm. King said, partly because of extremely bad weather. However, he emphasized that operations in that area of the Pacific are continuing with "contact intermittent." "We have none too clear a picture of what is going on . . . but it is going on," he said.

Prepared for Attack.

"We were prepared for the assault on Midway and recognized that Alaska also might be attacked," King said in informing reporters he was prepared to give them some of the "background" that led up to current operations.

"In the first place, after Brig. Gen. Doolittle's raid on Japan, Gen. Marshall [army chief of staff] and I both felt, knowing the Japanese psychology, that some reprisal in kind was inevitable in order that they might 'save face.' Secretary of War Stimson, knowing the Japanese, has also emphasized this point," Adm. King said.

"The Coral sea action, which was another decisive set-back to the Japanese, was an additional reason to be on guard. The details of the Coral sea action have not as yet been made public, but you will shortly be in possession of all the essential facts.

Lost Touch with Jap Forces.

"After the Coral sea action [ending about May 8] we lost touch with the heavy Japanese forces engaged. They disappeared beyond the radius of our immediate means of reconnaissance. But, as you know and as the Japanese know, we have considerable numbers of submarines sprinkled about the western Pacific, and they were able to give us a good deal of at least negative information.

"It was apparent shortly after the Coral sea action that the Japs would have to go somewhere and do something. Looking at the map, almost anybody could see that among our various important outposts, Dutch Harbor and Midway offered them the best chance of an action either in the nature of a raid or an invasion with some hope of success, or of a nature that in case of a reverse would allow them to retire without too great loss or complete annihilation. At the same time, we were fully aware that they might renew the actions in the Coral sea—even tho they had recently been 'stung' there.

Based on "Calculated Risk."

"So to this extent we were prepared for the assault upon Midway, and recognized that Alaska might also be attacked.

"You know in a general way of the line of communications we have to protect to Australia. But you probably do not realize the large forces that it takes to protect a line of that length. All of these several factors had to be evaluated. Decision to act had to be taken on the basis of 'calculated risk.'

"Midway has been greatly strengthened since the Pearl Harbor action. As the Japs now know, the radius of our effective air scouting from that island extends to a distance of at least 500 miles. What they do not know and what I do not propose to tell you is the actual limit of that aerial reconnaissance radius.

"Certainly if we had known exactly when and where and in what force the enemy intended to strike we might perhaps have afforded some diversions from our other vital areas of protection. But as the results will prove, I believe, we shall have nothing to apologize for in the present action. I cannot go into the details of our own forces that were engaged, or ready to be engaged. The Japanese probably do not exactly know them, but they have cause to know plenty.

"As to the release of military information in general, I wish to read to you certain paragraphs from a letter which I have recently written [the name of the addressee was not disclosed]:

"'I am fully aware of the desires of the news reel companies and other purveyors of information to acquaint the public in detail with news of action with the enemy at the earliest practicable date.

"'I am also fully aware that all too often, even inadvertently, the purveyors of information to the public are not prone to exercise any discrimination in regard to giving "aid and comfort" to the enemy. In this respect I feel very strongly that military considerations outweigh the satisfying of a very natural and proper curiosity.

"'I assume that you and your colleagues know that the piecing of information together—after the manner of a jig saw puzzle—is common military practice, which we ourselves carry out to the best of our ability. It is not necessary to complete the "jig saw puzzle" in order to gain vital information, but only to fit together a key part or parts thereof, in order to become possessed of important military information.

Still a Mystery to Japs.

"'Certain circumstances have prevailed during the last few weeks, particularly in regard to operations in the Pacific, which have made it advisable to withhold information from the public. There is now no reason why release should not be made of actions which took place prior to May 1 except as to how the planes which attacked Japan were enabled to reach Japan—this because we have every reason to believe that the Japanese do not yet know how it was done.

"'It appears that information relating to the so-called "battle of the Coral sea" can soon be released, perhaps during the coming week, depending upon certain developments related to the actions now going on to the westward of Midway Island.'"

In talking about the strength of the enemy's sea forces, Adm. King commented that all American naval construction now going on was merely bringing America's one-ocean navy up to full strength under the Washington treaty, and providing replacements for outmoded craft. The first vessels of the new two-ocean navy, he said, will only begin "to appear in the picture in about six months."

He said it would be two years before the bulk of the two-ocean navy is in service.

Against these facts stands the fact that Japan has been building her navy furiously for several years, King said, and at the start of the war undoubtedly had a much more powerful fleet than was provided for under the Washington treaty which set up a 5-5-3 ratio for the relative strengths of the navies of the United States, Great Britain, and Japan.

NEWS SUMMARY

of the Tribune
(And Historical Scrap Book)
Monday, June 8, 1942.

WAR SITUATION.

Fighting news résumé is on page 1, column 7.

LOCAL.

Chicagoans of Swedish stock active in victory drive. Page 1.
Women's army tests put 322 on road to commissions. Page 1.
Future is bleak for soles of the sheriff's cops. Page 1.
Chicago remembers Pearl Harbor—swears in 162 avengers! Page 9.
City defense squad demonstrates how to decontaminate bomb. Page 12.
Retail grocers convene to protest "price ceiling squeeze." Page 20.
Deaths and obituaries. Page 20.

DOMESTIC.

Sen. Speakman and friend drown near Danville. Page 1.
U. S. completes job of moving 100,000 Japanese. Page 4.
Submarines sink two more ships in American waters. Page 5.

FOREIGN.

Experts see Jap war strength blunted; still mighty. Page 2.
Rescued nurses tell of tragic days on Bataan. Page 4.
Czechs [by order] fill streets to "mourn" Heydrich. Page 6.
Ragged Chinese army leaves its prints in blood. Page 9.
Ration-scared New Zealanders are rushing to buy. Page 11.
Coal subsidy of 80 million reported British plan. Page 20.

WASHINGTON.

Briton says Nazis haven't felt worst of air raids. Page 3.
Administration plans world federation, police force after war. Page 3.
Battle against U-boats is succeeding, says Vinson. Page 5.
Reds in U. S. bureaus appear secure despite Bridges' ruling. Page 7.

EDITORIALS.

Six Months of War; Belleau Wood; Sorghum Meets the Burocrats. Page 10.

SPORTS.

Dodgers beat Cubs, 8 to 4 and 4 to 3, before 31,806. Page 17.
White Sox protest after second 3 to 2 loss in Boston. Page 17.
Harry Cooper sets the pace for Minneapolis golfers with 212. Page 17.
Chicago yachtsmen use own craft to help train navy middies. Page 17.
Chicagoans win two titles in WIBC meet. Page 18.
Bolden paired with Jones at Marigold Gardens tonight. Page 18.
Cardinals, Pirates, and Reds all sweep double headers. Page 19.
Great Lakes defeats Camp Grant baseball team, 5 to 0. Page 19.
Yankees win from Indians, 13-1, after losing, 5-4. Page 19.

CARTOONS.

Smilin' Jack, page 7; Terry and the Pirates, page 8; The Gumps, page 9; Moon Mullins, page 17; Gasoline Alley, page 25; Winnie Winkle, page 25; Little Orphan Annie, page 26; Harold Teen, page 26; Dick Tracy, page 27; Smitty, page 27.

FEATURES.

Radio page. Page 12.
Crossword puzzle. Page 8.
Society. Page 13.
Looking at Hollywood. Page 13.
Front Views and Profiles. Page 13.
Movie review. Page 14.
Women in War Work. Page 15.
White Collar Girl. Page 15.
Friend of the Yanks. Page 20.
Day by Day on the Farm. Page 21.

COMMERCE AND FINANCE.

Army is buying too heavily, business men charge. Page 21.
Warplane output rises 85 per cent since Pearl Harbor. Page 21.
New crops are key to adequacy of food supplies. Page 21.
Plans to use silver stocks in industries strike snag. Page 21.
High excess profits tax held threat to arms output. Page 21.
Want ad index. Page 21.

JAP SEA POWER BLUNTED, BUT STILL MIGHTY

Experts Say Midway Fight Proved Plane's Value.

Washington, D. C., June 7 (AP).—Japan has suffered a terrific defeat in the battle for mastery of the mid-Pacific, naval experts agreed today, and her striking power has been badly blunted, but she still has left great strength with which to attempt a comeback.

Losses suffered by the enemy, on the basis of reports to date, were said authoritatively to indicate that while the victory of American air and naval forces was undoubtedly complete the upset suffered by the Japs was somewhat short of disastrous.

This conclusion was based on the fact that statistics show that even in this greatest sea-air battle of the war—a battle which in some of its effects may be compared with Jutland in the World war—probably half of the enemy's fleet strength was not involved and must be carefully considered in all future allied operations.

Believe Fleet Still Large.

Prior to the start of the war the Japanese were reported to have ten battleships, eight aircraft carriers, and 46 cruisers. Experts now regard those figures as considerably short of the enemy's real prewar strength.

It is considered possible that one or two new battleships may have been completed since those estimates were made. Numerous aircraft carriers converted from merchant ships undoubtedly have been added to the fleet, and, under the absolute secrecy prevailing in Japan, cruiser strength probably was much greater than ever was reported here.

Including the most recent actions, the united nations have reported sinking one Japanese battleship and damaging five; sinking four or five aircraft carriers and damaging six or seven; and sinking 19 cruisers and damaging 45. The probability is that some of the vessels reported damaged early in the war have been repaired and restored to service.

Victory Not Clinched.

What the enemy's strength and loss figures mean when taken together is that he still has enough of a sea force either to attempt new offensive actions or to put up a strong resistance against any offensive undertaken by American and allied forces.

This, in the opinion of Washington experts, boils down to saying that while the mid-Pacific triumph has advanced the united nations far along the road to final victory it has by no means clinched that victory. Only successful offensive action by the united nations using the swelling flood of weapons now pouring out of the arsenals of America can do that.

Possibly the most important of those weapons, many authorities now agree, is the long range bomber. And in this respect, they said, the repulse of the enemy at Midway Island has produced a valuable lesson for the future.

This lesson is that the striking force of naval war craft is of little value unless protected by aerial superiority when operating in enemy territory. As nearly as can be determined here, it was the failure of the Japanese to gain that superiority at Midway which brought about their defeat.

Prepared for Assault.

On the basis of what Adm. Chester W. Nimitz has reported about the enemy's losses and the composition of his force, experts here concluded that the Japanese plan was, first, to bomb and smash the air force based on Midway, and second, to prepare the way for a landing by bringing up the battleships, which would then be safe from air attack, and having them destroy shore installations with their long range guns.

But the Pacific fleet generally and the Midway garrison specifically were prepared for just such an assault. Their own air attacking power turned the Japanese hopes into bitter defeat.

The general conclusion to be drawn from this, in the opinion of strategists here, is that under the same circumstances, the same results might have been achieved regardless of the identity of the opposing sides. Thus if and when the United States begins offensively to mop up Japan's own island outposts in the Pacific it must be prepared not only to strike hard with its surface vessels but also to give those vessels overwhelming protection from the air.

BRITISH SEE JAPAN'S MOMENTUM LOST IN MIDWAY SEA BATTLE

LONDON, June 7 (AP).—The United States' Midway victory in what appears to be the greatest combined sea-air battle ever fought is saluted by the British as indisputable evidence that Japan has lost offensive momentum. Qualified critics today stressed these conclusions from what they know of the engagement:

1. The United States navy has profited to the fullest from the lessons Britain had to learn the hard way—that warships rule the waves only when their own planes rule the skies above them.

2. The most determined Japanese effort since Pearl Harbor to cut the united nations' trans-Pacific supply lines has been crushed.

3. The increasing toll of Japanese fighting ships, especially carriers, as well as transports, is sapping the sea power that Tokio must have if she expects to patrol the western Pacific and extend her conquests either south, west or north.

These experts are eagerly awaiting the full story of how the United States wrought such terrific losses at what appears to be amazingly light cost for herself.

Former AP Correspondent Made Aide to MacArthur

ALLIED HEADQUARTERS, Australia, June 8 [Monday]—(AP).—Lieut. Col. Lloyd Lehrbas, former foreign correspondent of the Associated Press, has been appointed aide-de-camp to Gen. Douglas MacArthur, it was announced today. Lehrbas obtained a leave of absence from the Associated Press bureau in Washington, D. C., after Pearl Harbor and went to Australia to join Gen. MacArthur as press officer on his arrival there from Bataan. Lehrbas was an air force officer in the last war.

Tiny New Soviet Land Mine Reported Deadly

STOCKHOLM, Sweden, June 7.—A new type of soviet "miniature landmine," not larger than a fist, is said to have claimed many victims among Col. Gen. Edward Dietl's troops on the Finnish front. The mine, planted beneath moss, is undetectable because it is encased in ebonite and does not react to magnetic finders.

German Wounded Occupy Most Norwegian Hospitals

STOCKHOLM, Sweden, June 7.—Eighty per cent of the Norwegian hospitals are now requisitioned for German wounded, according to reports from Oslo.

Gimbel's
30 W. RANDOLPH ST.
—SPECIAL TODAY!—
FRIED FILET OF SOLE LUNCHEON..... 55c
Includes: Soup, Dessert and Beverage

Fine quality at its coolest
JOHNSTON & MURPHY SPORT SHOES
$14
THE QUALITY—the style—the cool comfort—the custom cobbling are all at their best in these smart long wearing shoes. They cost a little more to give you a great deal more
other J&M sport shoes $13.50 to $16—
other J&M shoes to $21—8th floor
MAURICE L ROTHSCHILD
State at Jackson

COLBY'S
129 NORTH WABASH
Basement Sale
EXCEPTIONAL VALUES IN QUALITY FURNITURE

WING CHAIR
Large size, wide backed, with carved frame and brass nail trim. Down and feather cushion. Fine covers; 80.00 value..... 59.50

DINETTE SET
Dropleaf pedestal table and 4 chairs. Table open, 37x45; closed, 19x37. Chairs are ladder back SOLID Mahogany with upholstered seats..... 49.50

SOLID AMERICAN OAK
Bedroom group, 92.50

Modern style in the new limed oak finish, rubbed and waxed. Solid oak with plastic handles. Dustproof construction. Three pieces; bed, dresser with mirror and chest..... 92.50
(4 pieces, with twin beds, 117.00)
FOR ENDURING SATISFACTION COLBY'S BARGAIN BASEMENT

THE STORE FOR MEN
MARSHALL FIELD & COMPANY
Washington and Wabash *Store Hours: 9:30 a.m. to 5:30 p.m.*

SPECIAL VALUE
WILSON
BLACK HEATHER
GOLF CLUBS
Discontinued 1941 models
—dollars under actual value

WILSON
BLACK HEATHER
WOODS
Matched Set of 3
$20.85
Fine quality persimmon heads, mahogany finish. Red fiber face inserts. Specially designed metal sole plates. True temper step-down steel shafts, chromium plated. "Reminder" grips of perforated black calfskin. Both medium and long lengths, medium weight.
Matched Set of 4, $27.80

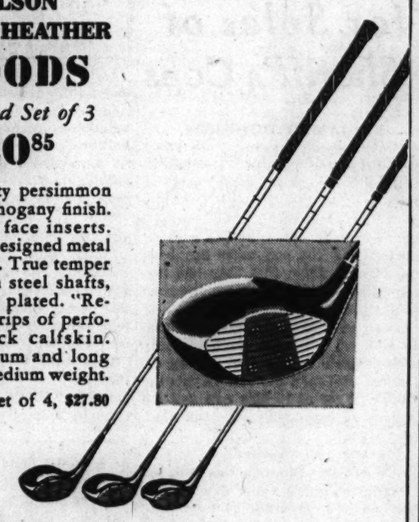
WILSON
BLACK HEATHER
IRONS
Matched Set of 6
$29.70
Chromium plated double-flanged steel blades with sand-blasted straight scoring faces. True temper step-down steel shafts, chromium plated. "Reminder" grips of perforated black calfskin. Choice of medium or long length in medium weight.
Matched Set of 8, $39.60

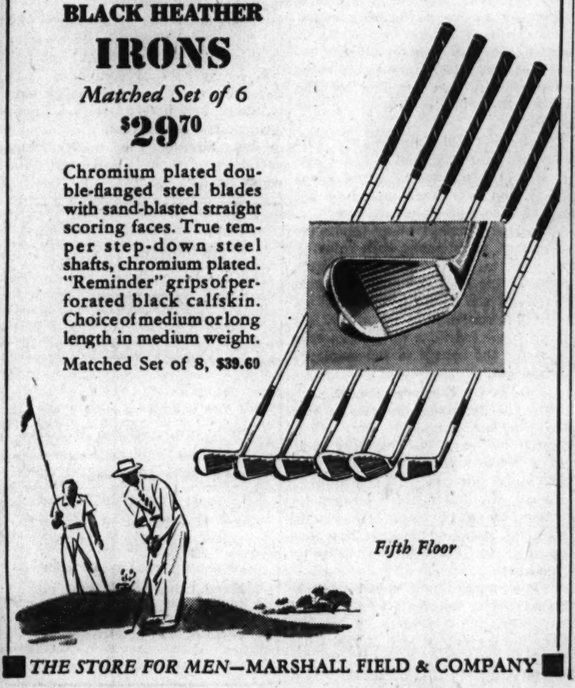
Fifth Floor
THE STORE FOR MEN—MARSHALL FIELD & COMPANY

Stetson
STRAW HATS
cool, smart & crowded with quality
You may like a genuine Panama in a deep India tan or brown—or a featherlight Baku straw or a crisp, cool Sennit sailor—they're all here—in every smart straw—in every new style—all with the Stetson quality that makes the style stay stylish
SENNIT STRAWS $4 to $5
SOFT STRAWS $5 to $7.50
MAURICE L ROTHSCHILD
State at Jackson

Only *by hand*...
can summer clothes be tailored with the "LIGHT TOUCH"
Machine tailoring, if it is to have any permanency, is necessarily heavy, bulky and stiff. Only *by hand* is it possible to tailor a suit that is uniformly thin, soft, *flexible* and *light*.
That's the way WALTER MORTON hot weather clothes are tailored . . . and that's why it pays to spread their slightly higher cost over several summers . . . to assure yourself *true comfort* and *lasting good looks*.
$58 *to* $70
Other well cut hot weather clothes from $35
Capper & Capper LTD.
Michigan Avenue at Monroe Street
Also in Detroit

DON'T LET FOOT MISERY Slow You down
Be patriotic—keep your feet in good shape. Try Holden's super-effectual aid for removing painful corns, callouses, and bunion callouses. Famous for nearly 50 years. 100% guaranteed. WRITE for FREE SAMPLE or Ask your druggist today
HOLDEN'S 29th St. and Wentworth Ave. Chicago, Ill.
Guaranteed Value 25¢

Chicago Daily Tribune.
THE WORLD'S GREATEST NEWSPAPER
Vol. CI. Monday, June 8. No. 136.

Published daily except Sunday at Tribune Tower, 435 North Michigan avenue, Chicago Illinois.
The Tribune company, publishers.

MAIL SUBSCRIPTION PRICES.

Mail subscription prices in Illinois [outside Chicago], Indiana, Iowa, Michigan, and Wisconsin: Daily Tribune only, $5.00 per year with Sunday Tribune, $12.50 per year.

Zones 3 and 4 in states other than Illinois, Indiana, Iowa, Michigan, and Wisconsin: Daily Tribune only, $7.50 per year; with Sunday Tribune, $15.00 per year.

Zones 5, 6, 7, and 8, inclusive, Canada and Mexico: Daily Tribune only, $12.00 per year; with Sunday Tribune, $19.50 per year.

Foreign: Daily Tribune only $25.00 per year; with Sunday Tribune, $42.00 per year.

Entered as second class matter May 14, 1903, at postoffice at Chicago under the act of March 3, 1879.

Gasoline tank cart . .
10-oz. boxing gloves . .
Slackline hoist . .

offer to trade a pair of elk teeth cuff links and an elk tooth charm for a used car or tires—new wagon box, wheels, and gears—kayak with double paddle—13-piece Meissen berry set—trencher—junk route, including a 1937 truck—parallel rulers—two drafting tables—50 gallons of walnut undercoating—carpet washer—these were subjects of recent Tribune want ads.

Read the want ads in today's Tribune for brand new opportunities to make and to save money.

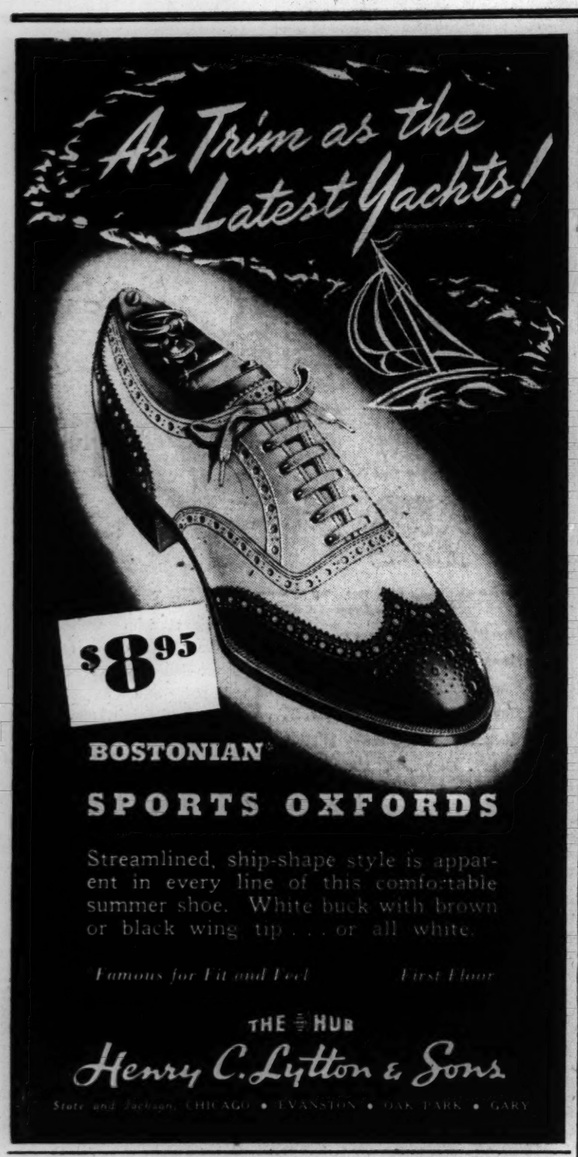

BOSTONIAN
SPORTS OXFORDS

Streamlined, ship-shape style is apparent in every line of this comfortable summer shoe. White buck with brown or black wing tip . . . or all white.

Famous for Fit and Feel *First Floor*

THE HUB
Henry C. Lytton & Sons
State and Jackson, CHICAGO • EVANSTON • OAK PARK • GARY

F. D. R. ENVISIONS POLICING WORLD AFTER WAR ENDS

Long Occupation of Enemy Lands Planned.

BY ARTHUR SEARS HENNING.
[Chicago Tribune Press Service.]

Washington, D. C., June 7.—The Roosevelt administration has well advanced plans for the peace settlement after the end of the war.

Here in outline is the administration peace program:

1. Prosecution of the war to capitulation by Germany, Italy, and Japan.
2. Establishment of an armistice to endure for several years before the formulation of the peace treaty is attempted.
3. Occupation and disarmament of the defeated countries by the armed forces of the united nations.
4. Relief of the destitute of the enemy countries and enemy occupied countries.

World Police Planned.

5. Creation of an international police power by the united nations to maintain order thruout the world pending the establishment of a permanent system of security.
6. Erection of a world state or federation of nations provided with armed forces to police the world.
7. Liberation of subject peoples thruout the world.
8. Freedom of access by all peoples to raw materials.
9. Removal of tariff and other trade barriers to the establishment of a free world economy.

Disarmament First View.

The administration peace planners hold to the view that one of the big mistakes after the World war was the attempt to carry out in the peace settlement many undertakings that ought to have been completed during the armistice. Hence, it is proposed that no attempt shall be made to write the peace treaty this time until the disarmament of the conquered nations shall be effected.

The disarmament procedure will require the occupation of the defeated countries by armies of the united nations for several years. The United States, instead of demobilizing completely within a few months, as it did after the World war, will retain possibly a million men under arms until the disarmament is completed and even thereafter will maintain enormous land, sea, and air forces for world police duties.

U. S. to Bear Main Burden.

While disarmament of the conquered is proceeding, the united nations will be extending relief to the suffering in the defeated countries and those regions overrun by the enemy. The principal burden of relief will be borne by the United States.

The relief plans are the special province of Vice President Wallace and Secretary of Agriculture Claude R. Wickard. An expenditure of several billion dollars a year may be required of the United States.

The international police power to maintain order in the world will be composed chiefly of American and British armed forces which at the end of the war will completely dominate the globe. The Anglo-American alliance will be relied upon to maintain peace indefinitely and its armed forces are to be the backbone of the enforcement agency of any world state or league of nations that may be set up.

Disclosed in Addresses.

Vice President Wallace and Undersecretary of State Sumner Welles have disclosed in recent public addresses the administration peace plan, including the liberation of subject peoples, who are to become the wards of the world state or league of nations. The Philippines are to be given their independence, possibly before the stipulated 1946, if the war ends earlier. India, Burma, and Malaya are to be freed from British rule, Indo-China and African colonies from France, and the East Indies from the Netherlands, according to the prospectus.

"Our victory," said Mr. Welles, "must bring in its train the liberation of all peoples. Discrimination between peoples because of their race, creed, or color must be abolished."

The administration has been challenged to tell whether this means the United States will be asked to repeal its exclusion law and lift the bars on immigration of Japanese and Chinese and whether it will seek to abolish discriminations against Negroes in southern states.

Tribune Medals for Work Well Done

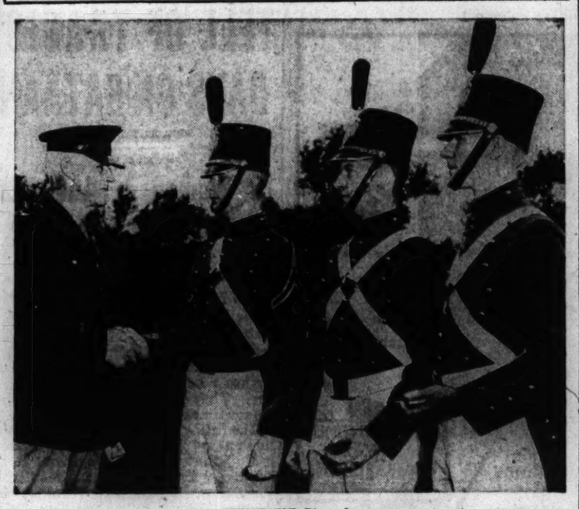

[TRIBUNE Photo.]

Col. Harry D. Abells, superintendent of Morgan Park Military academy, congratulating winners of Tribune ROTC medals at ceremony yesterday. The winners (left to right) are Cadet First Sergeant George Solbrig, gold medal; Cadet Corp. Frank Major, silver medal, and Cadet Pvt. Lauris M. Eek, bronze medal.

'ONLY BEGINNING' OF HEAVY RAIDS, BRITON DECLARES

Lyttelton Hints Nazis Will Suffer More.

[Chicago Tribune Press Service.]

Washington, D. C., June 7.—"This is only the beginning," said Capt. Oliver Lyttelton, British minister of production and member of the war cabinet, today of the heavy bombing attacks on Germany.

"They haven't seen anything like the worst of it yet," he added confidently, observing that the United States air forces have not yet joined the attack on Nazi occupied Europe.

Lyttelton's remarks were made at a press conference, marking the occasion of the first six months of American participation in the war. He has been here for conferences with President Roosevelt, War Production Chief Donald M. Nelson, and other officials in connection with coördination of American and British war production.

No Question of Equipment.

The British minister declared that there is no question of sufficient aircraft production to sustain the heavy and highly damaging raids against Germany but the only question is "how much bigger they're going to get."

Lyttelton said he found American war production humming and could foresee no limit to military production in this country, altho England possibly will reach its peak within the next six months because of limits on capacity and workers available. Twenty-two million out of England's thirty-three million available workers of both sexes between 14 and 65 years of age are now fully employed either in the armed forces, war production, or civilian industries. This includes all part time employés.

"There isn't any peak in the United States on military production," Lyttelton declared as a result of his observations here of war production plants. "I was not only impressed with the tremendous volume of weapons of war now coming off the production lines but also the singleness of purpose. There was no private interest as far as I could see.

Allies Irresistible.

"My confidence about the outcome of the war has become a conviction of how irresistible are the forces against the axis. I think if we could have taken Hitler and Goering along [on the inspection trip] the war wouldn't last long. They either would throw up their hands or cut their throats—preferably the latter."

Lyttelton said that the United States and Britain are trying to integrate the two production programs to produce the maximum effort in the shortest time. He said he could not answer a question as to whether war production has reached the point to sustain an invasion of the continent now or soon.

Seek to Conserve Shipping.

"There are too many factors involved, for instance, the shipping situation," he commented.

Efforts are being made to conserve shipping by lessening demands for it. Two remedies he mentioned are to produce in England some of the war products now manufactured in the United States, and to standardize certain weapons so that parts might be interchangeable. Britain is leaning most heavily upon American production for raw materials and certain components of war production, he said without further elaboration. He said that he intends to return to England soon.

1,500 See Ceremony

Before 1,500 spectators, nearly 100 cadets of the Morgan Park Military academy were honored in various ways yesterday afternoon at the annual Awards parade held in Abells' field, 111th street and Hoyne avenue. Three cadets received Chicago Tribune ROTC medals. They were Cadet First Sergeant George Solbrig, 10050 Seeley avenue, who was awarded the gold medal; Cadet Corporal Frank Major, 2600 Wilson avenue, who won the silver medal, and Cadet Private Lauris M. Eek, Maryville, Mo., the bronze medal. Philip Maxwell of THE TRIBUNE made the awards.

Col. W. A. Howland, professor of military science and tactics, announced that Morgan Park academy had again been selected as an honor military school as a result of an inspection by a federal board.

Among other cadets who received recognition were seven who were notified that they would be appointed second lieutenants, infantry, in the Army of the United States. They will go on active duty June 15, the day after they receive their diplomas. They are Fred S. Booth, 10034 South Hoyne avenue; Robert J. Drda, 1438 Belle Plaine avenue; Grant H. Fenn, 10616 Longwood drive; Ralph W. Gilbert, 10101 South Morgan street; Augustus P. Heinze, 11664 Longwood drive; Edward M. Bittner, 9155 Pleasant avenue, and Robert F. Goss, 7829 South Winchester avenue.

FRIENDS URGE CONGRESS SEAT FOR MRS. LUCE

New York, June 7 [Special].—Connecticut Republicans today said that they are seeking to have Clare Boothe Luce, author and playwright, run for congress. However, they said, Mrs. Luce has not yet agreed to make the race.

Mrs. Luce is the wife of Henry R. [White Feather] Luce, owner of the Time-Life-Fortune magazine axis which favored the entrance of the United States into the war before Pearl Harbor. She held similar views.

State Chairman J. Kenneth Bradley and Samuel Pryor, campaign manager for Wendell Willkie, today stated they would like to see Mrs. Luce representing the 4th congressional district in Connecticut. The authoress was a stanch supporter of Willkie.

Louisiana Democrats Hail Willkie, Invite Him Down

Baton Rouge, La., June 7 (AP).—The all-Democratic Louisiana state senate tonight adopted a resolution inviting Wendell L. Willkie to address the body before its adjournment on July 9. The resolution set forth that Willkie is a potential candidate for President in 1944. It added that "many of us will be enlightened" by his views. The resolution was adopted unanimously.

U-BOAT BASE AT EMDEN SMASHED BY RAF BOMBERS

Channel Coast and Sicily Also Hammered.

(Picture on back page.)

LONDON, June 7 (AP).—Hundreds of heavy bombers struck last night at Germany's great naval and submarine base at Emden with tons of high explosives and incendiaries as the RAF shifted its 24 hour offensive to seaports. Emden is one of the main bases for U-boats harassing United States and British shipping.

The air ministry said a large proportion of the planes were four-engined bombers of the Lancaster, Sterling, and Halifax types which carry the greatest weight of bombs.

Pilots reported "enormous fires in the target area." One objective was the submarine factory, Nordenseewerk.

Dutch Bases Attacked.

German air bases in the Low Countries also were attacked in the widespread night raids, which cost the British nine bombers and one fighter. The loss was believed to be far below the dangerous 10 per cent which makes operations unprofitable.

The raid on Emden was the 75th of the war for that city and came a night after the RAF had worked over the neighboring port of Bremen with fire and high explosive bombs.

The raid followed by just one week the 1,000 bomber holocust at Cologne. The RAF confined itself to the statement that a strong force of bombers was sent against Emden.

Sicily Takes Pounding.

Another long arm of the bomber command, striking from Mediterranean area bases, stepped up its series of blows at insular and continental Italy, which only two nights ago reached to within 50 miles of Rome.

The Littoria region south of the Italian capital and Naples were Friday night targets of the RAF. Points in Sicily were bombed last night.

The attack on Naples after a three months layoff was taken as an indication that Hitler and Mussolini might be trying to hurry reënforcements to Marshal Erwin Rommel's battered North Africa corps.

Military experts said they believed the renewed British air attacks on Sicily and the toe of Italy meant the RAF was using Malta's air fields again after repulsing the virtually nonstop axis efforts in March, April, and May to knock out the Mediterranean's "biggest aircraft carrier."

Several persons were injured and houses were damaged this evening in a Messerschmitt bombing foray at a point on the southwest coast.

Berlin Admits Damage.

BERLIN, June 7 [from German broadcasts]—(AP).—British warplanes attacked a city on the northwest German coast with incendiaries and high explosives during the night, causing some damage and casualties in residential districts, military quarters announced today. Six of the raiders were reported shot down.

Canterbury, England, was attacked last night by German bomber formations which dropped high explosives and incendiaries, the German high command announced.

Start Fires in Sicily.

ROME, June 7 [from Italian broadcasts]—(AP).—"Several waves" of British bombers attacked Messina in northern Sicily last night, said today's high command communique.

"Fires were quickly extinguished after they had broken out in a mountain region of the province." No casualties were reported.

Three planes were said to have been shot down by ground fire.

The raid on Naples Friday night "caused damage of no importance," said the communique.

BOMB DROPPED 13 MONTHS AGO IN LONDON KILLS 22

[Chicago Tribune Press Service.]

LONDON, June 7.—An undetected, unexploded bomb dropped by the Germans 13 months ago caused the explosion which wrecked a large area of the Elephant and Castle district of London Saturday night, the ministry of home security said today. The blast killed 22 and injured 70.

Women were gossiping on their doorsteps, their menfolk having drinks at nearby saloons, and children were playing in the streets when suddenly a shattering detonation occurred, followed by the roar of steel girders, falling mortar, and hugh pieces of débris as tenement buildings collapsed.

DELTON SHOES
in summer's loveliest styles
$8.95

Delton has an eye for unusually smart style — and a feeling for unusually fine quality. You'll find a perfect combination of both in our great selections of new Delton styles

other shoes $6.95 to $12.95—7th floor

Maurice L. Rothschild
State at Jackson

THE HOME OF HICKEY-FREEMAN CLOTHES IN CHICAGO

Cool

STYLE—SMART STYLE
LASTING STYLE

get it all in the world's finest summer suits

Cool style in the porous all wool fabrics — smart style in the easy draping lines—lasting style in the supple weaves and lithe hand needling. Get it all in the world's finest summer suits

Hickey-Freeman
India weight suits, $58
Burma cloth suits, $70
Porostyle suits, $75

6TH FLOOR

MAURICE L ROTHSCHILD
State at Jackson

Send GIFTS of Mrs. Snyder's to GRADUATES

. . . and tell them chins *up*, battle flags flying . . . tell that the world *needs* their courage, their *saner, kindlier* thinking to make a better world than *we* made. In *any* of my stores: tell us *what* candy to send and *where;* pay a bit extra for mailing . . . *we'll* do the packing and sending, but YOU write the letter.

An attractive Ivory and Blue METAL CONTAINER packed with chocolates, nut candies, chewies, brittles, cocoanut pieces and caramels . . . a grand remembrance for the proud graduate. 3 sizes.

$1.75 $2.50 $4.00

MRS. SNYDER'S CANDIES
16 shops in Chicagoland . . . Tel. Central 3116
Out-of-towners send orders to 119 N. Wabash Av. CHICAGO

APPLICATION FOR $7,500-$11,250 ACCIDENT INSURANCE POLICY
AND SUBSCRIPTION TO THE DAILY TRIBUNE

NOTE: For the sum of 25c preliminary term fee, plus 10c a month in advance thereafter, the Chicago Tribune makes available to its Home Delivery Subscribers and members of their families who reside in the same household a $7,500 Travel Accident Insurance Policy. Insurance coverage eventually increases to $11,250 on continuous renewal. Issued by Federal Life Insurance Co., Chicago. NO MEDICAL EXAMINATION. One policy to a person. Issued only to applicants over 10 and under 70 years of age.

Mail this Coupon to the Chicago Tribune. SEND NO MONEY. Accredited representative will call and collect 25c. Official Carrier will collect monthy thereafter for Insurance and Subscription. Insurance will lapse if subscription is stopped.

☐ *I hereby order the Daily Tribune delivered to my home by Carrier six days a week, starting immediately, for which I agree to pay the regular rate.*

☐ *I am a Home Delivery subscriber and agree to continue.*

Do you apply for this $7,500 Travel Accident Policy? .....
(PLEASE PRINT)

Your Name? .....
First Name Middle Name Last Name

Address? ..... Apt.? .....
Number Street

..... Phone? .....
City State

Your Age? ..... Date of Birth? .....
Month Day Year

Are You Blind or Deaf? ..... Are You Crippled? .....

Name of Person to Whom Insurance Is to Be Paid in Case of Your Death? (Beneficiary)

..... Relationship .....
First Name Middle Name Last Name

Applicant's Signature .....
Sign in Own Handwriting

NOTICE: Orders for Home Delivery of the Tribune are acceptable only from persons residing where such service is maintained and are subject to rejection by the Tribune. All applications for insurance are subject to rejection by the Federal Life Insurance Co. Insurance does not become effective until noon the date policy is issued.

Form A2735—2-39

FALTERING SUMMER APPETITES
WAKE UP AND SING
at Our Colonial Grill

If you want to be coaxed—settle yourself at one of the cool tables in our grill one of these noons and let our menu send tantalizing messages to your appetite. Our food is "summer-ized" for your personalized enjoyment.

Every Day a Tempting Shoppers Luncheon

TODAY'S MENU

Chilled Tomato Juice or Sardine Canape

GRILLED BELL PEPPER RINGS, stuffed with chicken, vinette sauce, hashed brown potatoes, Chef's salad, hot tea biscuits
or
BREADED VEAL CUTLET, fresh mushroom sauce, whipped Idaho potatoes, creamed fresh carrots and peas, hot tea biscuits
or
COLD FRESH FRUIT PLATE with creamed cottage cheese or raspberry sherbet, cinnamon raisin toast

Chocolate Sundae

Coffee, Tea or Fresh Cherry Rickey

40c

Ask for our "Silver Wagon"

The COLONIAL GRILL at GOLDBLATT BROS.
State St. Store

STEVENS

"Butcher Linen"
nubby, linen-like spun rayon in our prize suit dress

"Butcher linen" is fabric news—at its smart best in this tailored prize . . . a suit dress featuring trim button front jacket with set-in belt and a gored skirt for smart practicality. Dark street colors—Green, Saddle or Navy. 10 to 18.

7.95

Chas. A. Stevens & Co.
State Street Open 9:45 to 5:45
Sports Shop—3rd Floor

Men's All-wool
FLANNEL SLACKS
$9.95

Yes, they're *all*-wool . . . and beautifully tailored, too! Attractive sports colors including Sail Blue, Sand, Malaka Tan, and Grey. They've just arrived, so better get yours *now*.

John T. Shayne
MICHIGAN AVENUE AT RANDOLPH

tent for two

And believe it or not, it weighs only 3¾ pounds! As easy to pitch as it is to tote, this Mountaineer's Tent is ideal for that fishing trip or a few days in the woods. Made of Atomwate balloon silk; rolls into compact bag.
$28.50

Ask for New Camping and Fishing Catalog

VL&A
Best for Sport
VON LENGERKE & ANTOINE
NORTH 9 WABASH

WANT TO LEARN MORE TO EARN MORE?
See the Instruction and Trade Schools columns in the
CHICAGO TRIBUNE WANT AD SECTION

BUY U. S. WAR STAMPS

For Headquarters—5th Floor, Butler Bldg.

MURRAY-BLACK

New 1943—Show Room Samples!

Soft, Silky Pelts, Excellent Workmanship—A Beautiful Blending of Style, Quality, and Value

Usually priced up to $200 **$119**

Sable-Dyed Fitch	$119
Natural Silver Fox Paw	$119
Mink-Dyed Muskrat	$119
Russian Fitch	$119
Natural Gray Kidskin	$119
Black Persian Paw (Lamb)	$119
Dyed Skunk	$119
Silver Fox Jackets	$119
Silvertone Muskrat	$119
Grey Krimmer Lamb	$119

Sizes 12 to 44 in the Group

Every coat carries a 3 season guarantee

A small deposit reserves selection.

Murray-Black

5th Floor Butler Bldg.

162 N. STATE STREET

SERVICE

men salute the sign:
"Ricketts!" This is where they dine.
Super-meals, for super-men.
Try us—and you'll come again!

That POPULAR Restaurant

RICKETTS

at the Watertower

103 East Chicago Ave.

LOANS

ON DIAMONDS
JEWELRY and FURS

Immediate Cash at Low Interest Rates
Member of Chicago Assn. of Commerce

AMERICAN STATE PAWNERS

37 So. Wabash Ave., 3rd Fl.

BUY U. S. WAR BONDS

JAPS DRIVE 120 MILES AND ENTER CHUHSIEN WALLS

Fierce Hand to Hand Fight Rages in City.

CHUNGKING, China, June 7 (AP).—Japanese forces, throwing their entire strength into an attack on Chuhsien, Chekiang province, have penetrated the walled city, where Chinese defenders engaged them in a hand to hand struggle, it was announced tonight.

Before making their stab yesterday into the town 120 miles from the starting point of their offensive at Hangchow, the Japanese succeeded in taking one of their main objectives, the airfield which they apparently believed would be used for United States air raids on Tokio.

As the war with Japan entered its 60th month today, the Chinese found themselves battling not only on the east in Chekiang but also in Kiangsi to the west and Hupeh to the north of Kiangsi, where the Japanese were beginning a new drive.

Skirmishes in North.

They were also engaging in incessant skirmishes in Shansi in North China, and combating a Japanese naval bombardment of the Mamoi forts which guard the approaches to Foochow, in Fukien.

In Kiangsi, where the Japanese were spearing toward a junction with columns in adjacent Chekiang, the Chinese launched a sudden counter-offensive to the west of Nanchang, the base of the Japanese thrust. The Chinese were striving to prevent the junction which would mean entrapment for large Chinese forces.

Concerted attacks were made on Anyi, Tehan, Wushanpu, and Juichang, west of Nanchang, and these were said to have achieved considerable success, especially at Anyi and Wushanpu, where many casualties were inflicted and war materials captured.

Advance Along Railway.

The Japanese driving southeast of Nanchang along the destroyed interprovincial railway, made continued progress, however, advancing from Likhiatu, 30 miles from Nanchang, and penetrating into Linchwan [Fuchow], 20 miles farther along the road.

Spread eastward of that main route the Japanese also pushed beyond Tsinsien, 25 miles southeast of Nanchang, reached Chiangchulin, and moved on toward Tungsiang, 20 more miles along the road.

Westward of the main route, however, in the "Y" formed by the Fu and Kan rivers, the Japanese were halted on a line running thru Futowent, Tachienlin, and Takiangkow. Chinese units were detouring to attack these forces from the rear, and inflicted 500 casualties at one place.

The only news from the southwestern front along the Burma road was that six Japanese planes bombed Paoshan, east of the Salween river.

Japanese Gain Against Chinese

(Story in adjoining column.)

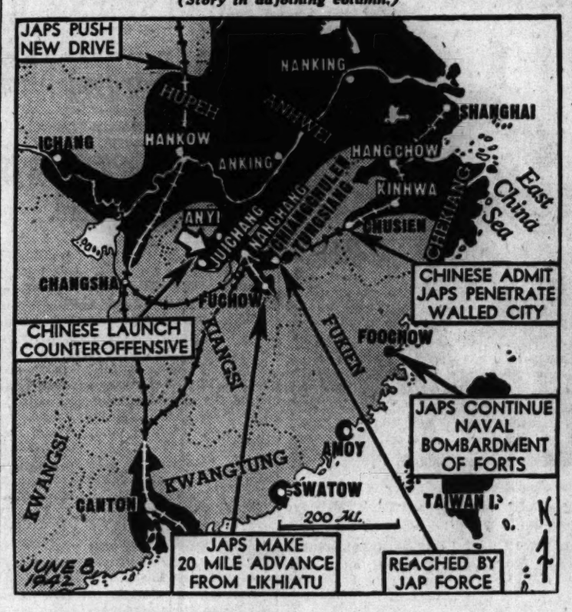

Map captions indicate course of battle Japanese are waging against the Chinese. The black area represents territory under Japanese control.

RAGGED CHINESE ARMY LEAVES ITS PRINTS IN BLOOD

'Tiger' Tells Misery of Burma March.

Jamestown, Tenn., June 6 (AP).—The bleeding feet of Chinese soldiers marching from Chungking to Burma to bolster the defense of Burma turned the dust into bloody mud, but the only ones that dropped by the wayside were the dead.

So said Randal Richardson, 22, who returned home today to see Sergt. Alvin C. York, chairman of the Fentress county draft board, about rejoining the United States navy, from which he was released to join the A. V. G. flyers [Flying Tigers] in China last July.

Carry Their Comrades.

Telling of the passage of the Chinese fifth and sixth divisions thru Kunming on their forced march toward Burma, Richardson said.

"I never saw anything like it. They'd been marching for days 30 or 40 miles a day. Every other soldier was half carrying a comrade who'd about given out.

"They came stumbling along, hanging on each other, some with their eyes rolled back and their mouths dropped open. They were covered with dust, ragged.

Die on Their Feet.

"I saw them die on their feet of tiredness and maybe be carried along 10 or 20 paces by the man helping them. It was terrible and wonderful."

Richardson, who was reported dead several months ago by mistake, is the son of Mr. and Mrs. B. M. Richardson, farmers of Jamestown.

He wants to get back in the navy—preferably as a combat pilot. His reason: "My best buddy in the A. V. G. was Pappy Hofman of Los Angeles," he said. "The Japs shot him down over Rangoon. I want to take his place and finish his fight with those Zeros."

RAF BOMBS JAP TROOPS AND SHIP IN BURMESE PORT

NEW DELHI, India, June 7 (AP).—The RAF struck strong blows at Japanese troop concentrations at Homalin on the east side of the Chindwin river in northwest Burma and bombed Akyab yesterday, it was announced today.

A merchant vessel was attacked, a wharf damaged, and river craft machine gunned from low level, the communique said.

One plane failed to return.

Germans in Too Large Homes Must Give Them Up

STOCKHOLM, Sweden, June 7.—Germans who have more room than they need in their apartments must give up their homes to larger families, slum residents, war wounded, or relatives of men killed in action. The labor front sponsors the decree.

RESCUED NURSES TELL OF TRAGIC DAYS ON BATAAN

13 Women in Australia After Flight.

ALLIED HEADQUARTERS, Australia, June 8 [Monday]—(AP).—Thirteen American women, among the last to leave the Philippines, have arrived in Australia, Gen. Douglas MacArthur's headquarters announced today. They included 11 army nurses, a navy nurse, and a navy officer's wife.

The army nurses included second lieutenants Hortense McKay, Brainerd, Minn.; Mollie Peterson, Hot Springs, Ark.; Mary L. Moultrie, Woodbury, Ga.; Ruth M. Straub, Milwaukee; Beth A. Veley, San Jose, Cal.; Helen L. Summers, Brooklyn; and Grace D. Halliman, Thomaston, Ga.; Leona Gastinger, Montgomery, Ala.; Mabel Stevens, Creighton, Neb.; Nancy Gillahan, Danville, Tenn.; Lucy Wilson, Big Lady, Tex.

The navy nurse was Ann Burnatitus of New York and the officer's wife, Mrs. Margaret Janson, wife of a navy lieutenant who served on Bataan.

Lieut. McKay's Story.

Lieut. McKay related that when the Japanese first struck at Luzon the nurses at Fort Stotsenburg gave up their quarters and slept under the hospital buildings. On Christmas day they all were withdrawn to Manila, where they boarded a boat the following day for Corregidor.

As they were preparing to depart with a load of 500 sick and wounded the ammunition dumps at Cavite naval station were blown up. Their boat stood off Corregidor during the night of Dec. 27 while some of the nurses were taken to the fortress and others were transferred by barge to Bataan.

Lieut. McKay was taken to No. 2 hospital at Bataan where, she said, it was "necessary to improvise everything."

Essential Drugs Sufficient.

"But we never ran out of essential drugs like quinine and the sulfa group," she added. "We always had enough bandages."

Ten of the nurses who were landed on Corregidor, including Lieut. Petersen, were sent to Bataan on April 6 in time to see something of the final phase of the battle there, but were ordered back to Corregidor two days later.

"We had to leave our patients and hospital staff on Bataan," Lieut. Petersen said. "On the way to the dock they were blowing up ammunition dumps ahead of us and it was dangerous to go on.

"Edith Corns, Sally Blaine, Beth Veley, and myself were the first to reach the dock, but we couldn't find the others or the boat. Eventually a small boat came and we started for Corregidor. It was daylight by then, but we got there safely."

The nurses were given only three hours to get ready for their flight from Corregidor.

"Most of us wore overalls and some wore shorts," said Lieut McKay. "We each had a pair of shoes and nothing else to take with us. But every one was wonderful to us."

5 ENLISTED MEN WIN STARS FOR BRAVERY IN AIR

MELBOURNE, Australia, June 7 (AP)—The heroism of five American enlisted men was acknowledged officially today in the award of silver stars to the men by Lieut. Gen. George H. Brett, commander of the allied air forces in the southwest Pacific. The men are Pvt. Wilbur E. Brown of Salt Lake City, Utah; Sergt. Luther B. Word, Corps. Henry P. Sheppard and Andrew J. Swain, and Pvt. Francis J. Garvey.

When two members of the crew were wounded, Brown removed his own oxygen mask and went to their assistance, carried them into the radio compartment, administered first aid and adjusted his own oxygen supply to give both oxygen.

Word, Sheppard, and Swain were gunners in a bombardment plane in a flight over New Guinea when they were attacked by five Japanese Zero fighters, two of whom they shot down. Not once during the 35 minute attack, the citation said, did they permit the Japanese fighters to maneuver into position where effective fire could be directed against the bomber. Garvey was cited for bravery in saving the life of an Australian soldier on March 16 when Japanese planes attacked an airdrome at Port Darwin.

Test Your Facts

Below each of the following questions are listed three answers. Make your choice, turn to page 25 in the Want Ad section for the correct answers, and mark your score:

1. What is the name of the poem in which appear the words: "God's in His heaven; all's right with the world."?
[a] "Pippa Passes." [b] "The House by the Side of the Road." [c] "Sonnet."

2. Where were the first slaves introduced into the British North American colonies?
[a] New York, N. Y. [b] Jamestown, Va. [c] Baltimore, Md.

3. Which of the following was written by Edgar Allan Poe?
[a] "Bleak House." [b] "House of Seven Gables." [c] "Fall of the House of Usher."

4. What Roman orator cried: "O tempora! O mores!"?
[a] Cicero. [b] Sallust. [c] Julius Caesar.

Super Lightweight Summer Supports

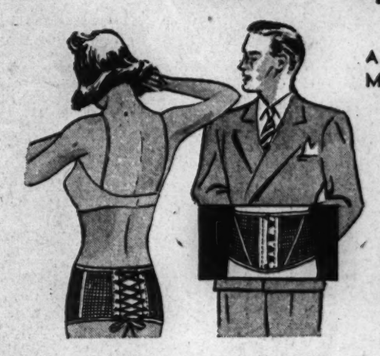

A Timely Value—Makers' Closeout

$1.39

For Men and Women

Phone State 1500
Or Mail Your Order

Mandel Brothers, Chicago

Name .....

Street .....

City..... State.....

Waist..... Quantity $1.39.....

Chg.... Cash... C.O.D.... Chk....

Free delivery in our free delivery zone on Cash, C. O. D. or Charge purchases totaling $2 or more. This total may include merchandise from one or more departments. Illinois residents add 2%.

Gives trim waistline. Cool and comfortable. Of fine mesh with clasp front and adjustable back. Weighs about 4 ounces. 9 in. front, 5½ in. back. Sizes 32 to 48 waist. Washes easily. Very desirable for stout figures.

MANDEL BROTHERS

On Sale—Surgical Goods—First—Wabash Balcony

SAVE THE MOST PAY THE LEAST

BORROW ON YOUR CAR

at MERCHANDISE BANK

No Co-Maker
No Insurance—Required

ILLINOIS law permits charging as much as $19.50 for $100 repaid in 12 monthly instalments. Many lending agencies, other than banks, so entitled under law*, do charge that much. Merchandise Bank, however, charges only $3 or $5 per $100 plus small charge for recording. Why pay so much more elsewhere? It's easy to borrow here. Loans not limited to $300. Our lower costs mean lower monthly payments.

How You Can Save at Mdse Bank

Amount of Auto Loan	Mdse Bank's Maximum Charge	Lawful Maximum Charge*	YOU SAVE!
$100	$10.00	$19.50	$ 9.50
150	12.50	29.25	16.75
200	15.00	38.50	23.50
250	17.50	47.30	29.80
300	20.00	55.88	35.88

Amounts up to $1,000

Larger Savings Can Be Made if amount borrowed is ½ or less of car value. All above loan examples based on repayment in 12 equal monthly instalments.

MDSE NATIONAL BANK

Personal-Auto Loan Dept.
2nd Floor, MERCHANDISE MART
Whitehall 4500

RESORTS AND TRAVEL. TOURS.

RESORTS AND TRAVEL. TOURS.

week-end all-expense cruise

JUNE 12th LEAVE FRIDAY, JUNE 12, 9:30 P. M. RETURN SUNDAY, JUNE 14, 10:30 P. M.

The only pre-season week-end cruise from Chicago

TO GREEN BAY HOLLAND STURGEON BAY

S. S. North American

Only $19.75 UP plus tax including meals and berth in OUTSIDE stateroom.

2 days—2 nights of rollicking shipboard fun. Enjoy a respite from the daily grind. No tire worries or gasoline shortages. Deck sports, dancing and entertainment with congenial companions afloat—sightseeing ashore. You'll thrill to the glorious scenery along the Sturgeon Bay Ship Canal that connects Green Bay and Lake Michigan.

See your travel agent, or

GEORGIAN BAY LINE

128 West Monroe Street Chicago RANdolph 2960

Marshall Field & Company

Home Defense

TO SAFEGUARD WHAT YOU HAVE

1. Zipper Garment Bag—durable transparent Vinylite that won't dry out or crack! Affords lasting protection from dust and moths. Holds 8 dresses. Double hook, no-tilt frame. Binding in many colors. 45 inch, **$3.95**; 60 inch **$4.95**

2. Utility Cabinet—5 drawers for shoes, lingerie, towels. Wood construction. Walnut or blonde finish. 14x13x32. **$6.95**

3. Transparent Hat Box—with Dresden flower trim. **2 for $1.25**

4. Attractive Storage Box—with charming Dresden flower paper covering. Cedar board lined. 27x13x14½. **$2.25**

5. Cedar Board Chest—keeps your woolens safe from harm. Double snap cover that closes securely. 29x14x20. **$1.95**

6. Blanket Bag—*(Matching garment bag)* transparent with colored bindings. 35x12x8 or 27x24x8. **$2.75**
(not illustrated)

Shelf Box—*(Matching storage box)* cedar board lined. 27x14x8. **$1.75**

Washable Permatex—for covering shelves and lining drawers. 36 inches wide. **85c** yard

Closet Shop—Third Floor

Marshall Field & Company

. . . Gift Canteen has 576 different gift ideas for you to choose from.

. . . We have consulted the War Department and the boys themselves.

. . . Spend very little, or quite a lot, but send the boys something *regularly*.

YOUR GIFTS CAN GO BY RAILWAY EXPRESS . . . THEN THEY'RE SURE TO GET THERE—BUT QUICK

Marshall Field & Company prepays shipping charges on all gifts purchased in Gift Canteen, Second Floor, and addressed to Service men at any military or naval post, station, camp, ship.

What's more welcome than a voice from home?

MAKE RECORDINGS TO ENCLOSE WITH GIFTS TO THE BOYS

2 sides, 5 minutes, 25c

Think how thrilled he'll be to hear a voice from home . . . your very own message, your very own words. You make the recording on a 6 inch disc in Gift Canteen. Send him a personal message of love and good cheer with your next gift from Gift Canteen.

Gift Canteen in the Gift Court—Second Floor

THE NEIGHBORS By George Clark

"Now that there's plenty of parking space we have to hide the car five blocks from the theater because he doesn't want any one to see us using gas!"

STEVENS

7.95

Our Summer Love
Chambray
in a cunning, country-city casual!

A sudsable sweetheart this . . . a dress destined for a whizz-bang busy summer! At ease on city streets—at home in the country. Cut with careful understanding of smaller figure requirements. Choose it in Pink, Brown, Blue or Maize. 9 to 15. 7.95.

Jr. Deb Salon—5th Floor
Chas. A. Stevens & Co.
State Street Open 9:45 to 5:45

SPECIALS This Week!
3-INCH FEATHER EDGE HAIRCUT
75c
Cool as a breeze. Smart as your new-est frock . . . the new 3-inch Feather Edge Cut. Have it now, for summer. Expertly styled and cut.

MADAME DUNCAN'S "Special Oil" PERMANENT. $3.00
Complete with shampoo, set—

Machineless Wave $5.00
Revitalizes your hair. Gives added lustre, soft, natural curls. Easy to care for. Includes shampoo and set.

No Appointment Necessary
MME. DUNCAN
25 West Randolph St.
Ground Floor Dearborn 3045-0373
Hours: 9 A. M. to 8 P. M. Daily

Thousands Keep
FALSE TEETH
Clean—New Easy Way
RETTO DENTURE CLEANSER
quickly removes stains and decaying food particles without brushing. Banishes "Denture Breath"—leaves mouth refreshed. Hundreds of thousands of cans used. Insist on RETTO at Drug Counters. Save for your money. Sample FREE!
RETTO PRODUCTS Co., Dept. 51, Cleveland, O.

U. S. IS WINNING WAR ON U-BOATS, ASSERTS VINSON

Raiders Withdraw from East Coast, He Says.

Washington, D. C., June 7 (AP).—Rep. Carl Vinson [D., Ga.], chairman of the house naval committee, said today that the anti-submarine warfare organization has passed thru its period of growing pains, is well established, and is functioning efficiently.

The statement said in conclusion that "the committee has full confidence that we shall defeat the submarine." It said that "in the last few weeks the submarine has largely withdrawn from our eastern seaboard and is operating farther at sea."

Finds Criticism "Unjustified."

Vinson said there had been criticism to the effect that the navy had not taken full advantage of all the pleasure craft, fishing boats, and small, privately owned planes for search, lookout, and rescue assignments.

"The figures in this matter," he said, "have been placed before the committee, and it is satisfied that such criticism is, in general, not justified. The value of such auxiliary means is generally overestimated. All larger vessels of real value have long since been taken over and are now in use by the navy."

Text of Statement.

Following is the text of the navy approved statement:

"On Wednesday, June 3, 1942, at the request of Chairman Vinson, Vice Admiral Russell Willson, United States navy chief of staff to Adm. [Ernest J.] King, commander in chief, United States fleet, appeared before the house naval affairs committee in executive session to discuss the general aspects of the naval war effort and, in particular, anti-submarine warfare.

"As a result of this discussion, Chairman Vinson and the naval committee feel that they may properly communicate to the country a feeling of confidence in the navy and in its conduct of anti-submarine warfare, which has recently been the cause of much discussion and concern.

"It should be made clear to the country that the anti-submarine warfare which has been so forcibly brought to its attention by the loss of vessels on the Atlantic and the gulf seaboard, is but one phase of world-wide naval and military warfare.

A Problem of Dispersion.

"The country at large sees the anti-submarine problem, but it does not know and cannot realize the other demands which confront the navy in nearly every part of the world. There are those who, lacking such knowledge, nevertheless believe that our military effort is too widespread and should be concentrated in fewer areas.

"The distribution of our war effort in the last analysis rests with Gen. [George] Marshall and Adm. King, under the President; as regards the navy it is obvious that Adm. King has more information and more experience on which to base decisions in such matters than has any other person. As an example of such decisions, concerning submarine warfare, there is the question of having a number of escort vessels inadequate to fully protect both troop transports and coastal cargo vessels.

"Who shall say that the decision as to dividing these craft has not been sound, when it is realized that so far we have not lost a soldier of the many thousand sent overseas?

British Efforts Reviewed.

"We hear of the success of the English in driving the submarine from their home waters. Few people realize, however, that their effort in this regard is now in its third year, that the British Isles would fit comfortably into the Gulf of Mexico, and that a concentration in our sea frontiers of air, surface, and shore installations such as obtain in the British Isles would require that our present resources be multiplied by 10, and our training and experience in less but similar proportion.

"The defeat of the submarine menace involves four essentials—organization, material, personnel, and training.

"An organization cannot be suddenly built up and expanded 50-fold with smoothness and full efficiency. However, the anti-submarine warfare organization has now passed thru its period of growing pains, is well established, and is functioning effectively.

"Vice Adm. [Adolphus R.] Andrews at New York is in charge of the eastern sea frontier, Rear Adm. [James L.] Kauffman at Miami is in charge of the gulf sea frontier, and Vice Adm. [John H.] Hoover at San Juan of the Caribbean sea frontier.

Coöperation from Army.

"In each of these frontiers there is unity of command vested in the navy over all army aircraft engaged in anti-submarine warfare, and the army and navy are established together in joint operational centers. The army is coöperating wholeheartedly.

"The tools of anti-submarine warfare are planes, ships, and special equipment. In general, the navy is proud of the progress of its shipbuilding program. Unfortunately, the only types in which it is not well ahead of schedule are those most needed in combating submarines. Despite all-out effort on the navy's part, the Deisel engine and small ship capacity of the country could not be expanded sufficiently and in the desired time. Delivery of such craft, however, is underway and from now on they will be available in increasing numbers.

"The special anti-submarine equipment in these craft is another problem which has held us back, but it is approaching a more satisfactory condition. A similar problem appears in planes, but this situation is likewise rapidly improving.

Pleasure Craft Unused.

"There has been criticism that the navy has not taken full advantage of all the pleasure craft, fishing boats, and small planes for search, lookout, rescue, etc.

"The figures in this matter have been placed before the committee and it is satisfied that such criticism is, in general, not justified. The value of such auxiliary means is generally overestimated. All larger vessels of real value have long since been taken over and are now in use by the navy.

"As regards personnel, the anti-submarine effort has had the same problem of all other naval expansions, first, to get the officers and men and then to train them to go to sea. In the case of the anti-submarine personnel, however, this training has to proceed far into a complicated and highly specialized field. The British experience, which has been made unreservedly available to our navy, indicates that adequate training is the most important of all the essential elements of success in beating the submarine. In this field the navy has been commendably forehanded, but only now is the training system beginning to pay dividends.

A Tough, Clever Enemy.

"In dealing with submarines we have a tough and clever enemy, and it does not pay to be unduly optimistic. However, the fact remains that in the last few weeks the submarine has largely withdrawn from our eastern seaboard and is operating farther at sea. This works to our advantage, as does the great element of time, which has now begun to run in our favor.

"The enemy is building more submarines, but he cannot build them in the proportion we are increasing our means of combating them.

"The committee has full confidence that we shall defeat the submarine."

Want to Be Women's Army Officers

(Story on page 1.)

[TRIBUNE Photo.]

Mary Mosey, Marie Wehrle, and Lucille Burgess (left to right) as they took examination yesterday in Wells High school for acceptance in the officers' training school for the women's auxiliary army corps.

U-BOATS SINK 2 MORE VESSELS IN WATERS OFF U. S.

AN EASTERN PORT, June 7.—The captain of a Nazi submarine which torpedoed a medium-sized American merchantman in the Atlantic distributed cigarets, rum, and clothing to survivors but those who escaped from a Norwegian vessel sunk in the Caribbean were not so lucky.

228

In an interview released today by the navy, Nils Oversen, chief engineer of the Norwegian ship, told of being awakened by the shelling of his ship, finding the engine room deserted, and the bodies of several shipmates on deck.

With seven others Oversen fled in a lifeboat and later saw the ship burst into flames and settle stern first after an explosion. After drifting three days in shark infested waters of the south Atlantic, the eight were rescued and landed at a South American port on May 15.

Seven Others Survive.

Altho Oversen and his companions believed they were the only ones to escape, seven others of the 33 man crew were landed at another port.

The new sinkings raised to 228 the total of ships lost in American waters thru submarine action since Pearl Harbor, with 1,387 persons known dead, 1,543 missing and believed lost, and 7,320 rescued.

Capt. Alderman L. Scott of Mobile, Ala., said the submarine commander "seemed to feel sorry" for his victims after he torpedoed the American ship May 30. The ship sank in less than five minutes and the captain and 24 of his crew drifted for 56 hours before they were picked up by a united nations merchant ship and landed in an eastern port.

Crewmen Trapped on Ship.

Three members of the crew of the American ship were killed by a torpedo blast, and four, including the radio operator, were trapped aboard and went down with the ship.

"I was in the radio shack giving the operator, Frank Talley of New York City, our position so he could send out an S.O.S," Capt. Scott said. "Then I left to get my ship's papers and an immense wave washed me off the bridge. Talley never had a chance to get off and went down with the ship."

A patrol plane sighted the survivors 6 hours after the attack and signaled to them.

"Our eyes were so irritated from oil and salt water, however, that we couldn't understand them," Scott said.

OFFER RATINGS IN PRESBYTERIAN HOSPITAL UNIT

The Presbyterian hospital war unit—General Hospital Unit 13—needs trained men for service when the group is called into active duty, it was announced yesterday.

Enlistments of men with the following training will be taken by Capt. John Tysell, adjutant, at the hospital, 1753 Congress street: Hospital orderlies, a chief clerk, an automobile mechanic, an electrician, a baker, a typist with shorthand ability, a tailor, and two barbers.

Those enlisted, who must be between 18 and 45 years old, citizens, and not immediately subject to selective service, will be given ratings from private first class to specialist and sergeant.

HASTEN VICTORY... BUY U. S. WAR STAMPS AND BONDS

The Costume Bootery of
O'CONNOR & GOLDBERG
at 23 Madison, East

Urbanites
present
WHITES
and
SPECTATORS

$12.95

O-G HAND-BAGS to match these shoes

Only James Kean's youthful and ingenious imagination could conceive shoes of such glorious beauty... plus such sublimely soft and supple fitting qualities. Yours ... in all-white... brown and white... blue and white ... black and white ... or wheat and tan.

Enjoy the conveniences of an O-G charge account

You'll marvel at all of this quality for $25

CLIPPER CRAFT
100% all wool
TROPICAL SUITS
$25

featuring India Tan—our new color sensation

Here's a lot of quality for $25:—cool, porous, 100% all wool tropical worsteds—shape-keeping needling—style that stays stylish—India Tan (our smart new shades of tan and brown)—or new blues, grays and gray-blues in sizes to 56 long stout. You'll actually marvel at the value

Choose from thousands on our 6th floor

CLIPPER CRAFT
100% all wool
GABARDINE SUITS
$35

If you want a lot of extra quality for $35—here it is—in the all wool gabardines—in the needling—in the smart single & double breasted styles

Men's suits, 2nd floor—young men's suits, 4th floor

MAURICE L. ROTHSCHILD
State at Jackson

LET GOLDBLATT'S
RE-UPHOLSTER
Your Living Room Furniture

CHOICE OF COVERS
$36 for 2 Pieces
Chair, $12; Sofa, $24
Prices include labor and all materials
Others $32 to $84

Minimum Down Payment TAKE UP TO A YEAR TO PAY

SLIP COVERS INCLUDED with every 2-piece set re-upholstered

- Every Suite Custom Built in Our Modern Factory
- All Interiors Rebuilt with New Felt, Moss and Hair
- Woodwork Retouched, Frames Repaired and Braced
- All New Springs Will Be Put in the Seat Cushions
- Balance of Springs Reset or Replaced Where Needed

5 YEAR GUARANTEE on Construction and Workmanship

FOR FREE ESTIMATE
Simply Call
MONroe 9500
We'll send an estimator to your home with samples and full information. No Obligation.

GOLDBLATT BROS
Ten Department Stores

In the Play Center

SIRENS OF THE SURF

Sleeked to a whittled silhouette in Jantzen's famous suits of Velva-Lure, the elasticized rayon-cotton fabric that mocks your girdle's way with curves. Craftily styled to slither from beachcombing moods to a faultless crawl.

Ricrac on black, Bahama blue, burgundy, red. 34-38. 5.95
Black, burgundy, surf blue, Bahama blue. 34-44. 7.95

CARSON PIRIE SCOTT & CO
Play Center, Fourth Floor.

NUTS AND JOLTS — By Bill Holman

Old J. B. is getting desperate. He's been trying for a hole in one for the last twenty years!

THIS WEEK ONLY

100% Genuine Lanoil
PERMANENT WAVE $2.50
With Shampoo and Finger Wave
Madame Love offers this famous permanent wave at an amazingly low price. Croquignole winding. Gorgeous waves with beautiful ringlets that can be pushed up with a damp comb.
★ ★ ★
Machineless Permanent
Including Shampoo & Set
This is a superior wave offered for a limited time only at this low price. No limit to curls. Ringlets can be easily set with a damp comb. $3.50
All new materials used....
PARK AVENUE MACHINELESS WAVE
Including Shampoo and Finger Wave
$5.75
A real personality permanent wave which adds that charm and beauty to the modern lovely lady. Especially desirable for dyed, bleached, or gray hair.
No Appointment Necessary
Madame Love
French Hairdresser 31 E. Madison
Ground Floor Dearborn 0304-01
The ORIGINAL and ONLY Madame Love Shop in Chicago

If You Have GRAY HAIR
TAKE this amazing new VITAMIN discovery that actually feeds color back into hair roots in nature's own way! Discovered by leading scientists and confirmed by recent tests made by leading national household magazine on men and women, 20 to 60 years old. Results were amazing. Safe. Harmless. NOT A DYE, but an important dietary supplement of that wonder working vitamin, CALCIUM PANTOTHENATE and WHEAT GERM OIL. Will make you look young as you feel and end gray hair worries! Full 100-day course only $5.00. Remember, PANATES, the NO-GRAY Hair Vitamin offers you the opportunity of gray hair restored to original color with safety. PANATES, on sale at all
Stineway DRUG STORES

DEAF

It's true! You CAN hear well
Just TRY the newest Aurex. We believe it is the finest hearing aid ever made. Find out for yourself.
AUREX, 1602, 6 N. Mich. Av.
Chicago—CEntral 0740

SAME DAY CLEANING
If brought in before 10 A. M.
DEHMLOW
(DEM-LOW)
Cleaners & Dyers, Inc.
3906-08 BROADWAY

* *

BUY U. S. WAR STAMPS

* *

BRITISH SMASH BACK 2 NAZI TANK ATTACKS IN LIBYA

Send Enemy Reeling Thru Gap in Minefield.

CAIRO, Egypt, June 7 (AP).—Two heavy German tank attacks in the Libyan desert at Knightsbridge were repulsed by the British and tonight the Nazis were reeling back south and west of Harmat toward a gap in the minefields thru which they hoped to escape.

Marshal Erwin Rommel was reported in the Knightsbridge area 15 miles south of Tobruk directing his men personally and throwing the full weight of his remaining armored forces—over half of which have been wiped out—against the staunchly standing British.

Harmat is six miles south of Knightsbridge on the road to Bir Hacheim and lies within 15 miles of the base of the axis salient thru the minefields, about midway between El Gazala and Bir Hacheim.

Biggest of Libyan Battles.

The new tank battle, now in its 13th day, was described as the largest and bitterest in the present Libyan campaign.

The whole picture was one of wild and confused fighting in scorching heat. British infantry and artillery supported by armed forces hurled back the Knightsbridge assault yesterday in which "the enemy launched his main armored forces at our troops," the communique said.

"Fierce fighting continued thruout the afternoon," it added, "the enemy was driven back westward. British and Indian troops who had established themselves inside the enemy positions west of Harmat on the night of June 5-6, held their ground all day."

The British considered Harmat an extremely important position, since it was near the escape gap and might be used to block any wholesale axis exodus from the great triangle which has become a junkyard of burned out tanks, and vehicles, and planes of both sides.

Maps Tell Nazi Plan.

Large scale maps found on the axis prisoners gave rise to the belief that the Germans originally intended to carry the campaign to Egypt and Suez.

[*The Italians said the axis counter-attack "resulted in great successes" in which 4,000 British were captured and 30 tanks destroyed. The communique said British losses now totaled 550 tanks and cars and 10,000 prisoners. In vague terms, the German communique said the counter-attacks brought great success in which "the enemy was defeated and here and there encircled and destroyed."*]

While the main battle proceeded, the "Free French" at Bir Hacheim beat off two fresh enemy assaults, inflicting heavy casualties on the Italians. The French had just received fresh munitions to replenish their dwindled stocks.

RAF Pounds Enemy Columns.

The RAF continued its nonstop attacks on Nazi reënforcements moving thru the gap toward the main battle.

Numerous armed vehicles were destroyed along the route. The flyers also had time to shoot down three German fighters, and to bomb landing fields at Martuba and Derna and shipping at Bengazi.

British and Axis Fight On in Desert

(Story in adjoining column.)

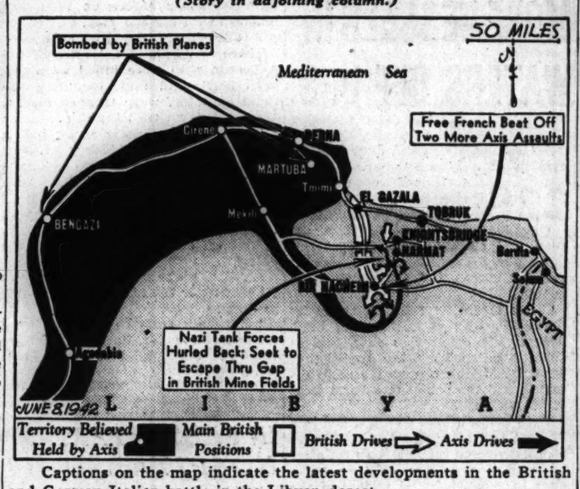

Captions on the map indicate the latest developments in the British and German-Italian battle in the Libyan desert.

Sub Attacks Force Turkey to Keep Ships Near Home

BERLIN, June 7 [from German broadcasts] — (AP).—Dispatches from Turkey said today that Turkish merchant ships henceforth will not be permitted to voyage to foreign waters because of the increasing number of attacks on vessels going to Bulgarian ports. Official Turkish announcements have attributed these attacks to "unknown" submarines.

IDENTIFY DROWNING VICTIM.

The body of a man washed up out of the lake at Bryn Mawr avenue Saturday was identified as that of Harry Roberts, 27 years old, 3817 North Pine Grove avenue, who was drowned May 30 when the kayak in which he was paddling capsized.

TELLS HOW TOUGH U. S. TANKS SMASH NAZIS IN LIBYA

New York, June 7 (AP).—Maj. Gen. A. H. Gatehouse, commander of a British armored division using American-built tanks in Libya, said today the reliability of American tanks was such that only 12 of 166 broke down mechanically during 40 days of operation.

Speaking from Cairo, Egypt, on the Army hour over the NBC-Red network, Gen. Gatehouse referred specifically to the Gen. Scott tank "generally used for local protection and reconnaissance" and the Gen. Grants and Lees which he called "exceptionally powerful tanks," with thick armor and anti-aircraft cannons.

The general told of 14 American tanks altho outnumbered, dog fighting at close range with the 15th German armored division.

"Each one of these received an average of five direct shell hits apiece," Gatehouse said. "Some had jammed turrets and others were damaged, but they were still running and more than 20 German tanks were left on the field ablaze."

BY ORDER, CZECHS FILL STREETS TO 'MOURN' HEYDRICH

Berlin Radio Warns of Bigger Purge.

LONDON, June 7 (AP).—The body of Reinhard Heydrich, the Gestapo hangman for whose assassination 216 thru the streets of Prague today in an official mourning ceremony which the whole population was commanded to attend under pain of further reprisals.

From Smetana square under the ramparts of Hradshin castle, palace of the ancient kings of Bohemia, down the hill to the railway station, the streets were jammed.

For three days, since he died of wounds inflicted by Czech patriots on May 27, Heydrich had lain in the old castle, an honor guard at head and foot of his bier.

Two Women Executed.

The mourning ceremony, conducted with all the unqualified somberness of the Gestapo, was merely the prelude to a state funeral in Berlin ordered by Hitler, and the rapid elevation of Heydrich to the eminence of a Nazi saint.

The number of those executed in retaliation for Heydrich's death stood at 216, thirteen having been shot yesterday, including a business man, an industrialist and an architect who were reported by the Prague radio to have expressed satisfaction with the attack on Heydrich. The seven others were said to have been convicted for illegal possession of firearms. Two were women.

The Berlin radio quoted at length an article in the Prague newspaper Nardoni Politika admonishing the Czechs to behave and at the same time announcing an impending purge.

Everybody must be aware, the paper said, that the Germans are strong enough to crush within a few days any nest of resistance in central Europe.

"Exterminate Ruthlessly."

"If the Czech people were to choose passivity, the consequences would be the same," the paper said. "In time the Czech people would be stricken off as a creative factor in the reich and thus in practice would be expelled from the new Europe.

"Hitherto elements opposing the reich have been dealt with by the reich authorities. But from now on the Czech government will ruthlessly exterminate all elements who even should they not oppose the reich directly, by their ambiguous attitude are menacing the existence of the Czech people.

"This purge will in the first place be extended to those civil servants who have direct influence on the mentality of the nation, namely educators. The attitude of the nation always has been and still is the result of merit or guilt of teachers and priests who today should be reminded of the words of the scriptures that woe will befall those stirring up excitement."

Report Sweden to Tighten Anti-Aircraft Fire Rules

MOSCOW, June 7 (AP).—A Tass news agency dispatch from Stockholm said today the Swedish government had decided to apply stricter rules to the use of anti-aircraft fire because of repeated flights by German planes over the Swedish frontier. Since May 31, the dispatch said, at least seven German planes have penetrated far into western Sweden.

"I'm an 'Old Fashioned' man!" "Me too...if it's Taylor-made!"
OLD TAYLOR
Kentucky straight bourbon whiskey — 100 proof. National Distillers Products Corp., N.Y.

Get Refreshing New Beauty . . .
CUSTOM-MADE
SLIP COVERS
Cut and Pin Fitted to Your Furniture

$13.95 For 2-Piece Set
CHAIR .....Only $5.45
SOFA .....Only $8.50
Minimum Down Payment
Convenient Terms
• Neat French Seams
• Quality Floral Cretonnes
• Trim Box Pleated Styles
• Pattern Designs Are Spaced for Balance
FREE ZIPPERS
Secure Zippers Free with Every Purchase of Slip Covers
Set consists of 1 chair with 1 cushion and davenport with 3 cushions. Made in our own workrooms. Wide range of designs and color combinations.
(Other 2-piece Sets Proportionately Low Priced)
CALL VIRginia 3000
for an estimator to call at your home with samples and full information. No charge or obligation to you.

SUBSCRIBE FOR THE CHICAGO TRIBUNE

DROMOMANIACS . . .
Brother, are people with an exaggerated desire to wander. There are restaurant **Dromomaniacs** too . . . people who wander around peering into restaurant windows vainly trying to guess the quality of the food served. Once you dine at the **Club Alabam** your **Dromomania** is instantly cured . . . for the **Alabam** clientele knows that nowhere is more delicious food served. The **Alabam's** low ceiling prices enable you to buy more defense stamps too. Come in tonight, you **Dromomaniacs,** you'll forever "stay put" when you thrill to our sensational
FLAMING CRATER DINNER
consisting of your choice of
40 Imported French Hors d'Oeuvres
Delicious Soups Masterpiece Salads
Garden Fresh Vegetables
Delicious Fried, Broiled or Roast Chicken
Roast Juicy Long Island Duck
One-Pound Genuine English Mutton Chop
Tender, Tasty French Baby Lamb Chops
OR
A Giant, Aged PRIZE-WINNING PRIME SIRLOIN STEAK
from FINER FOODS, INC. . . . the finest money can buy
A 20-Ounce State of Maine BROILED LIVE LOBSTER
FRESH FLORIDA POMPANO . . ARISTOCRAT OF FISH
Fresh, Meat-Packed Succulent Louisiana FROG LEGS
All Steaks, Chops, and Poultry Served Piping Hot on our own FLAMING CRATERS . . . the ONLY Service of its kind in the country. Everything cooked to Order.
INCLUDED WITH ALL DINNERS
A Bottle of Delicious
RENAULT CHAMPAGNE or SPARKLING BURGUNDY
Pints for two.....Quarts to parties of four
DELICIOUS FLAMING DESSERTS FRENCH PASTRY
IMPORTED CHEESE FRESH FRUITS
Everything for the Unbelievable Price
$1.65
Served every day, including Saturday and Sunday
NEVER A COVER OR MINIMUM CHARGE
DINNERS FROM 5 TO 11 P. M.
We Unreservedly Guarantee Our Flaming Crater Dinner to Be Incapable of Duplication Under $5.00 Per Plate
SPECTACULAR SHOW
ACTION . . RED HOT . . from 5 P. M. Till Closing
Starring
HARRIET NORRIS—Interlude of Innuendo
FLORENCE WHITE—Queen of Swing
Jane Jordan . . . Ginger Woods . . . Bernie Adler, Paulette LaPierre, Delle Estes, Allan Coe, and an ALL-GIRL SHOW
CONTINUOUS DANCING TO
DAVE UNELL'S ORCHESTRA and EDDIE ROTH'S BAND
NEVER A COVER, ADMISSION or MINIMUM CHARGE
NO CHANGE IN OUR MODERATELY PRICED DRINKS
Get the Gastronomic Treat of Your Lifetime
Make a Date RIGHT NOW to Visit Chicago's Oldest and Most Famous Dinner and Supper Club
ALWAYS 68° COOL ALWAYS 68° COOL
Club Alabam
747 Rush Street at Chicago Ave.—DELaware 0808

YOU WANT STEADY NERVES
to "hit the silk" in a paratroop attack

"JUMP" is the command that starts you on that headlong earthward plunge through space, but the real order of the hour is *steady nerves!* For these soldiers of the sky—*for every one of us!* So take a tip from the men in the front line. Their favorite is Camel—the slow-burning, mild cigarette. Make Camel your cigarette, too—starting *now!*

★ With men in the Army, the Navy, the Marine Corps, and the Coast Guard, the favorite cigarette is Camel. (*Based on actual sales records in Post Exchanges, Sales Commissaries, Ship's Service Stores, Ship's Stores, and Canteens.*)

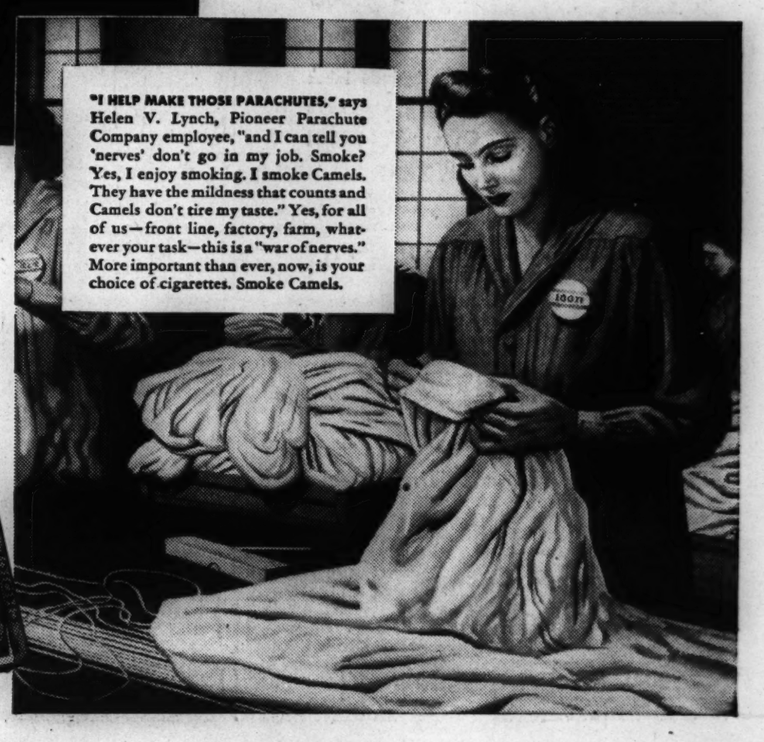
"I HELP MAKE THOSE PARACHUTES," says Helen V. Lynch, Pioneer Parachute Company employee, "and I can tell you 'nerves' don't go in my job. Smoke? Yes, I enjoy smoking. I smoke Camels. They have the mildness that counts and Camels don't tire my taste." Yes, for all of us—front line, factory, farm, whatever your task—this is a "war of nerves." More important than ever, now, is your choice of cigarettes. Smoke Camels.

Important to Steady Smokers:
The smoke of slow-burning
CAMELS
contains LESS NICOTINE
than that of the 4 other largest-selling brands tested—less than any of them—according to independent scientific tests of the smoke itself!

R. J. Reynolds Tobacco Company, Winston-Salem, North Carolina

AT GOLDBLATT'S
CUSTOM-MADE-WOOD
Venetian Blinds
Choice of Colors in Slats and Tapes
34¢ Sq. Ft.
The smooth enamel finish makes them easy to clean. Facia board included to conceal all mechanism. Slight installation charge.
FOR FREE ESTIMATE
Simply Call
MONroe 9500
We'll send an estimator to your home with samples and full information. No obligation.
GOLDBLATT BROS

YOU receive 2 free private dance lessons with Arthur Murray's special short course. Don't lose out on good times this summer—learn the new dance steps now. Lessons are exciting recreation with this new, quick method. See what fun it is learning the new Rumba or Fox Trot. Enroll today and surprise your friends. All studios air-conditioned. Open daily 'til 10 P. M.

SAVE 50%
Two people may now take lessons together at the one person rate.

ARTHUR MURRAY 57 E. JACKSON (Just West of Michigan)

Be Wise
—SAVE YOUR FURNITURE
—SAVE YOUR MONEY

When "LIKE-NU" Does It for You
UPHOLSTERING IS NOT Expensive
SOFA AND CHAIR $31.50 INCL. CHOICE OF COVER
TERMS IF DESIRED Others at 59.50 to 89.50
FREE ESTIMATES RANdolph 0688 0689 0634 EVENING DREXEL 4200
LIKE-NU RE-UPHOLSTERING COMPANY 208 N. WELLS ST.
Refinishing Dept. We Refinish Anything Any Color LOW PRICES—TERMS
Free Slip Covers Included

BUY U. S. WAR STAMPS

OUR FREEDOM
Depends on Money to Buy Munitions for our Armed Forces

WE-ALL can help by investing in U.S. WAR SAVINGS BONDS and STAMPS

On Sale in Post Offices, Stores, Business and Financial Institutions, Schools, Theatres, and IBM Offices Throughout the Country.

INTERNATIONAL BUSINESS MACHINES CORPORATION

RED BUROCRATS SECURE DESPITE BRIDGES RULING

'Probe' Expected to Clear Majority of Group.

BY CHESLY MANLY.
[Chicago Tribune Press Service.]

Washington, D. C., June 7.—Notwithstanding Attorney General Francis Biddle's ruling in the Harry Bridges case that the Communist party is working to overthrow the United States government by force and violence, thousands of Communists and communist fellow travelers continue to enjoy apparent social security on the federal pay roll.

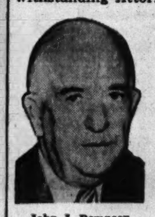
John J. Dempsey.

There were predictions in well informed official quarters today that the overwhelming majority of 4,112 federal jobholders accused of subversive inclinations and investigated by the Federal Bureau of Investigation will be exonerated by an interdepartmental committee appointed by President Roosevelt to review their cases.

This committee, headed by John J. Dempsey, under secretary of the interior, is preparing a report for submission to congress by the end of the fiscal year June 30.

Few Dislodged by Dies.

Persistent blasting by Rep. Martin Dies [D., Tex.], chairman of the house committee on un-American activities, has dislodged a few fellow travelers from their government berths but Dies has found that getting a Communist off the pay roll in most instances literally requires an act of congress.

Malcolm Cowley was forced to surrender an $8,000 job at the Office of Facts and Figures when Dies revealed his Communist affiliations. Maurice Parmelee, an exponent of nudism, and C. Hartley Grattan both were driven out of $5,000 jobs in the Board of Economic Warfare.

Still holding key government jobs are the following:

1. Fowler V. Harper, deputy commissioner of Paul V. McNutt's new Man Power Mobilization commission at $8,000 a year. Harper, a professor of law at Indiana university, is a member of the American Lawyers' guild, which was pronounced too communistic for such radicals as Judge Ferdinand Pecora and Assistant Secretary of State Adolph A. Berle Jr. when they resigned.

In March, 1941, during the period of the Hitler-Stalin alliance, Harper signed a petition to President Roosevelt urging that there be no discrimination against the Communist party. Later he presided at a meeting of the left wing Tuesday Evening club in Indianapolis, Ind., at which Theodore Dreiser asserted that soviet Russia has the only real "democracy."

Harper, who is 44 years old, played soldier in peacetime, becoming a reserve captain in the judge advocate general's department. Altho he served for a time as chairman of the joint army and navy committee on welfare and recreation, he has succeeded thus far in avoiding active duty on a captain's pay.

Known as Agitator.

2. Karl Borders, director of the rent division of the Office of Price administration at $6,500. Borders was executive secretary of the Chicago chapter of the revolutionary League for Industrial Democracy, now defunct. He was known to the red squad of the Chicago police department for many years as a radical agitator. According to the OPA, however, Borders has been investigated by the FBI and exonerated by the Civil Service commission.

3. Tom Tippett, assistant chief of the OPA's rent division at $5,600. Tippett was a member of the national executive committee of the Conference for Progressive Action, which stated its purpose as follows: "It aims to inspire the workers to take control of industry and government, abolish the present capitalist system, and build a workers' republic and an economic system operated for the benefit of the masses and not the few." According to the OPA, Tippett also has been investigated by the FBI and exonerated by the Civil Service commission.

One Quits Under Fire.

4. Robert A. Brady, head consultant of the OPA at $7,500. As a result of charges made nine months ago by Rep. Dies, Brady's discharge was recommended by the Civil Service commission and he has resigned as of July 15, when he will resume his duties as a professor of economics at the University of California. His wife, Mildred Edie Brady, who was on the OPA pay roll at $5,600 a year as principal specialist in consumer education, resigned last January while under investigation.

5. Harold Loeb, senior business specialist of the OPA at $4,600. Loeb's qualifications as a business specialist, according to Rep. Dies, include the writing of "several unsuccessful novels, which veered somewhat to the pornographic, and several books on technocracy, which veered emphatically to the crackpot."

6. E. J. [Jack] Lever, principal field representative of the labor division of the War Production board at $5,600. Lever was associated with Tippett on the national executive committee of the Revolutionary Conference for Progressive Action.

Principal in Smear Plot.

7. Gardner Jackson, special assistant to Paul Appleby, undersecretary of agriculture. Jackson and half a dozen other protégés of Prof. Rexford Guy Tugwell were "purged" from the department of agriculture in the early days of the New Deal, but he is back in a far more influential position than he had before. According to Rep. Dies he has "one of the longest records of activity in Communist organizations of any man in this country." Jackson was a principal in a plot to smear Rep. Dies thru the use of forged letters a few years ago.

Dies has charged that Leon Henderson's OPA, which exercises a virtual economic dictatorship thru its price control and rationing powers, is loaded with Communists, fellow travelers, technocrats, crackpots, and assorted nuts.

Nine months ago, on Sept. 6, 1941, Dies wrote to President Roosevelt reminding him that Henderson had "been connected with several of the front organizations or transmission belts of the Communist party" and charging that the OPA was staffed with officials whose views were "completely at variance with any concept of Americanism."

Fifty in OPA Accused.

Dies charged that at least 50 officials and employés of the OPA had communist front affiliations and submitted the records of Brady, Mrs. Brady, Tippett, and Dewey H. Palmer, the later an OPA consultant at $20 a day. Dies sent to the President a photostatic copy of a letter in which Palmer's communistic sympathies were expressed in his own handwriting. Inquiry at the OPA disclosed that Palmer is no longer there, but personnel officials said they understood he had gone to some other government agency.

In his letter to the President, Dies quoted extensively from one of Brady's books, which was published in 1937 by Victor Gollancz, Ltd., of London, a communist publishing house, and distributed by the Left Book club of England.

How Brady Feels About Things.

In this book, titled "The Spirit and Structure of German Fascism," Brady wrote: "Knowledge of the facts and a little reflection will show that the issue does not turn on 'Fascism' per se, but on that form of capitalism of which it is no more than the politically conscious phase. For better or worse, the deeper issue now being squarely faced is whether capitalism as a coercive political and economic system should be allowed any longer to survive. . . . As all parties realize, the end result will be either the triumph of reaction and a new lease on life for capitalism, or else a victory for Socialism and the extermination of the rich and powerful of bank, factory, bivouac, and cloister."

Associated with Technocrats.

The man who expressed these revolutionary sentiments has been permitted to remain on the pay roll as head consultant of the OPA during the entire formative period of its program of wartime economic dictatorship. When the Civil Service commission recommended his dismissal in January, he demanded and was given an opportunity for a rehearing, the result of which has not been announced.

When Henderson denied he had been associated with the technocrats, Dies produced a front page story from the New York Times of Jan. 24, 1933, which said: "The break-up of the technocrats was accomplished by the resignation of four of the eight members of the committee on technocracy, including Prof. Walter Rautenstrauch, Leon Henderson, housing expert of the Russell Sage Foundation; Ferdinand L. Ackerman, architect, and Bassett Jones, inventor, industrial engineer, and counsel."

Dies called the attention of the house to a book written by Loeb, titled "Life in a Technocracy," which proposed the complete abolition of money and the substitution of certificates of energy called "ergs." Each person would receive 20,000 ergs at the beginning of each year. Everybody would work 16 hours a week.

Edited by Lasser.

The editor of the Journal of Technocracy was David Lasser, whose removal from the pay roll of the WPA required an act of congress. Lasser's practical experience for a career as a New Deal economist also included the presidency of the Interplanetary Travel association, which was promoting a rocket clipper service to Mars and possibly other ports of call in the solar system.

The job holders mentioned above are only a few of the hundreds identified as communists or fellow travelers by the Dies committee. More than a year ago congress overcame administration opposition to appropriate $100,000 for an investigation of subversive influences in the government departments and agencies by the FBI.

Attorney General Biddle asked Dies for the names of members of subversive organizations in the possession of his committee and Dies sent him a list of 1,122 names in October, 1941. Other complaints referred to the FBI by departments, agencies, and individuals raised the total to 4,112.

Put Up to Committee.

The administration, however, did not trust the FBI with authority to make recommendations for the discharge of suspects. In each case the FBI makes an investigation and submits a report on the facts without recommendation.

On April 22 Mr. Roosevelt appointed the Dempsey committee to review the FBI reports and make recommendations. Dempsey, a former congressman from New Mexico, was a member of the Dies committee, on which he distinguished himself as an apologist for the administration.

His appointment as chairman of the reviewing committee consequently produced a widespread belief that a whitewash is contemplated.

Lose and Keep Jobs

[Acme Photos.]

C. Hartley Grattan (left) and Maurice Parmelee (center) who lost government jobs, and Gardner Jackson, who still is on the federal pay roll.

[Acme, Associated Press, and Tribune Photos.]

Fowler V. Harper (left), Harold Loeb (center) and Karl Borders, who still hold key government jobs.

Force Estonians to Leave Cities for Work on Farms

STOCKHOLM, Sweden, June 7.—A large part of the population of Estonian cities aged from 16 to 55 is being forcibly evacuated to the country to help farmers, says a Tallinn dispatch today. The decree affects single persons of both sexes, as well as divorcées and childless married women.

. . . IN STETSON STREAMLINERS!

Demand all the action you will of them . . . walk, run, stand in them for hours . . . your Stetson shoes can take the hardest pressure and still come up gleaming! And that's nothing to the way you'll feel wearing them! Just try a pair like these moccasin-toed tu-tones in quick-cleaning white Capra suede and tan calf. $10.95

ADAMS DEARBORN
A CORNER MADE FAMOUS BY
Stetson
Your Charge Account Invited
COR. DEARBORN and ADAMS STS.

LOOKING FOR A TRAILER?
See the Automobile House Trailers column in the CHICAGO TRIBUNE WANT AD SECTION

Marshall Field & Company

these are gifts he'd like to have

Smoking accessories are a safe bet, any time—and these are on the very special side, hand-picked by us for your benevolent parent. One or several should serve to put him in a mellow mood.

1. Old Glory pipe—assorted shapes (you know the one he likes) in imported briar. Natural finish. $1.50

2. Humidor—solid walnut with rack for 6 pipes. Cedar-lined with porcelain top and bottom. Holds ½ lb. tobacco. $5

3. Walnut pipe rack—solid walnut; holds 6 pipes. $1.50

4. Tobacco pouch—roll type flexible lambskin pouch, oilskin lined. Imported from England—and only at Marshall Field & Company. $2.50

First Floor, Middle, Wabash
Also Evanston and Oak Park

It's COOL-COOL at Mandel's

Save ½

Tussy Eau De Cologne

Regularly $1 for Limited Time, 50c

Get this wonderful freshener now—and save 50c on every bottle! Splash it on wrists, temples, wherever your skin feels dusty, perspiring-hot. Use it as an all-over rub, to retain that fresh-out-of-the-tub feeling! Choice of Mountain Laurel, Early Iris, Tropical Spice, Natural. Also 10 oz. size—$2 value—at $1.

MANDEL BROTHERS' Toiletries—First—State

SMILIN' JACK—THE VERDICT

SWEDES ACTIVE ON ALL FRONTS IN WAR EFFORT

City's Thousands Join in Victory Drive.

[Continued from first page.]

pression. But they have radios and are learning of the movement among Swedish-Americans to help the Norwegian cause and they, too, are grateful. We are grateful, not only for the planes, but for the friendship that goes with them."

Other Chicagoland officers for this campaign are: Prof. Gustav Johnson of North Park college, Mrs. Daisy Melin, secretary of the Swedish National society; Bernard Johnson, grand master of the Svithiod order, and Einar Andersson, editor of the Swedish-American Tribune.

On the board of directors are: Ellis F. Hillner, Carl Festin, Erik Thulin, Mrs. George E. Q. Johnson, Sven Ramsey, Nils Rudstrom, Martin Sundstrom, and Maj. Henry Rostett and Adj. Stig Franzen of the Salvation Army.

Come to Illinois in Waves.

The Swedish immigration to this country began before the Revolutionary war and of all the nationalities coming to America none was more quickly assimilated. Chicago's first Swede is said to have been Olof G. Lange, who opened a drug store here in 1838. In the '80s Swedes came into Illinois in waves.

It is estimated there are some 200,000 persons of Swedish stock in Chicago and environs. The 1930 census figures, the latest available, gave Chicago 66,000 foreign born Swedes and 75,000 native born of foreign parents. Some leaders include second and third generations and raise the total of persons with Swedish blood in Cook county to 400,000.

There used to be five Swedish newspapers in Chicago. Now there is only one, the Swedish-American Tribune. The publisher is F. A. Larson and the editor is Einer Andersson, who also is president of the Swedish Journalists' association. Assimilation of the Swedes has become so complete, he says, that there are no Swedish dailies in the United States.

Swedes Quickly Assimilated.

Speaking of this assimilation, George E. Q. Johnson, former United States district attorney, says:

"Swedes adapted themselves quickly to American ways. Swedish institutions are much like ours. When the language difficulty was solved, they blended. When the churches went to services in English, this helped to drop the hyphen. They're all Americans."

All of the many Swedish organizations are active. The Swedish club, 1258 North La Salle street, is a landmark. It is 73 years old, has 500 regular members and 100 associate non-Swedish members. Its president is C. Hilding Anderson. Head of the women's auxiliary is Mrs. Carl R. Chindblom, wife of the former congressman from the 10th district.

This club has purchased an ambulance to be given to the Red Cross June 24. It is pledged to buy $500 in war bonds monthly. This is in addition to individual purchases. Many of the women are in Red Cross work.

Other Well Known Clubs.

Among other well known Swedish clubs are the Svithiod Singing club, 624 West Wrightwood avenue; the Swedish Engineers society, 503 West Wrightwood, and the South Side Swedish club, 7330 Ridgeland avenue. All are busy in win the war efforts.

There are 28 provincial societies, composed of persons from different Swedish provinces and their descendents. The Swedish Choral club, Harry T. Carlson, conductor; the American Union of Swedish Singers, Edward E. Johnson, chairman, and Fred Bolling, honorary chairman, which has 5 male choruses; the Scandinavian Fraternity of America, the Swedish National society, which helps needy families, and the Swedish Good Templars, are only a few of many Swedish organizations all contributing to the war effort.

Groups of women are busy in all phases of war work. Plasma banks have many pints of red Swedish blood. Many churches make special offerings for religious centers in the camps. Service flags are dedicated with special ceremonies. One typical church with a congregation of 2,000 had 76 men in service. At the dedication, slides of all the boys were thrown on the screen.

109 Swedish Churches.

Magnificent support to all forms of war enterprise is being given by the 109 Swedish churches in the Chicago area. There are 47 Augustana Synod Lutheran churches, 27 Mission Covenant, 17 Baptist, 1 Episcopal, and 17 Methodist churches. In addition the Salvation Army has a Swedish department. Nearly all churches hold services in English, with auxiliary services in Swedish. Members of congregations are busy in war bond drives, in neighborhood drives, and in keeping in touch with boys in service.

Three Swedish nation-wide fraternal societies are Svithiod, the Vikings, and Vasa. Each has many lodges and large memberships. Svithiod is the classical name of Sweder as Columbia is of America. Both Svithiod and the Vikings have bought about $75,000 each of war bonds. Vasa has made purchases of as high proportions. This is outside of individual buying, done thru banks and pay roll deductions. Leaders report everybody is buying and pledges of 10 per cent of income are quite general.

Competent in Many Fields.

Chicagoans of Swedish extraction are to be found in all walks of life. There are bankers, lawyers, merchants, doctors, artists, politicians, craftsmen, engineers, and architects. Many are in the machine shops. They are noted for precision work in tool and die plants.

They are great builders. Before the depression 40 per cent of Chicago's building, skyscraper and residential, was done by Swedish-Americans as contractors and workers. A Swedish slum is unknown. When a neighborhood begins to run down the Swedes move on to a better district.

Camera Debut

[Associated Press Wirephoto.]

Alice Faye Harris and her daughter Alice Faye Jr., in their Hollywood, Cal., home.

Hollywood, Cal., June 7 [Special].—Orchestra Leader Phil Harris and his wife, Alice Faye Harris, held a coming out party for their infant daughter, Alice Faye Jr., in their Hollywood home today, with experts in baby photography the special guests. Miss Harris was born May 19. She and her mother returned home from the hospital yesterday.

GREEN INDUCTS MILITIA AIR CORPS; 50 PLANES FLY TO SPRINGFIELD

(Picture on back page.)

Springfield, Ill., June 7 [Special].—Fifty airplanes were flown here today from various parts of Illinois by amateur pilots who were inducted into state service as members of the Illinois reserve militia air corps. Gov. Green presided at the induction ceremonies, which helped inaugurate Illinois' state-wide "dedication to victory" week observance.

Various types of training and pleasure craft made up the fleet of planes whose owners have offered to donate their services in any wartime emergency inside the state's borders. The volunteer corps is one of four such state organizations in the nation.

Addressing 25,000 persons at the municipal airport, Gov. Green said the militia's air arm may prove invaluable in meeting emergency needs, such as the transportation of militia troops to the scene of disasters, or for first aid flights to stricken areas in the event of fire, flood, or tornado.

SAYS X-RAY CAN CUT TOLL OF GAS GANGRENE 90%

[Chicago Tribune Press Service.]

Atlantic City, N. J., June 7.—Belief that X-ray treatment would reduce the mortality rate from the battlefield scourge, gas gangrene, by more than 90 per cent from World War I. figures was expressed here today by Dr. James F. Kelly, Omaha, Neb.

Dr. Kelly, member of the faculty of the Creighton university school of medicine, has prepared an exhibit on radiology in conjunction with the convention of the American Medical association, which opens tomorrow.

Gas gangrene is a frequent complication in war wounds, and unless checked usually proves fatal within a week. Dr. Kelly's charts, which attracted much attention in the exhibit hall today, showed that from 1914 to 1918 some 48.5 per cent of those attacked by the malady died, and most of the other 51.5 per cent recovered only after mutilating operations.

X-ray treatment was unknown for such cases in that war and quick amputation was the usual technique.

Riverside Collects 75 Tons of Scrap to Aid War Drive

Residents of Riverside yesterday wound up a two day salvage collection drive that netted about 75 tons of scrap material, mostly metal. The waste was collected in village trucks and others donated by townspeople and plied in a coal yard for sorting and shipment.

Train Kills Army Chaplain and Wife at Du Quoin, Ill.

Du Quoin, Ill., June 7 (AP)—Lieut. Burton H. Coleman, 31 years old, army chaplain, and Mrs. Coleman, 31, of Fort Benjamin Harrison, Indiana, were killed today when their car was struck by a fast Illinois Central railroad freight train here. The bodies were thrown 90 feet. The Colemans were believed to have been en route to Lieut. Coleman's Texas home.

Teddy's L'Aiglon
RESTAURANT
22 EAST ONTARIO ST
GOURMET'S DELIGHT
Dining in Real French Atmosphere
75c Luncheon : Dinners $1.85
Wide Variety of Rare Wines & Liquors
SPIROSE STAMOIS
and His Continental Gypsy Orchestra with
George Devron Violinist
GWENDOLYN YEAUSELL
Piquant song stylist
Isobel de Marco and her accordion • Murray & Cumming Song Stylists
Music and Dancing from 6 P.M. to 2 A.M.
Phone Teddy: DELAWARE 6070

$25 for One Week Costs Only 18 Cents; No Other Charges!

You can borrow any amount up to $300 at a proportionately reasonable cost.

Then you can pay Income Taxes, credit accounts, buy next winter's coal, repair the car, etc., all at one time.

Repay your loan next week, next month—or take longer! You pay only on the unpaid balance—for actual time you keep the money.

BUSINESS GIRLS! Local Loan's confidential money service is now at the immediate disposal of girls and women in all lines of work.

Loans made quickly. Just drop in during lunch hour—or telephone!

Loans arranged on your Salary, Furniture, Auto, etc. Charges figured at 3% a month on amounts up to $150 and 2½% a month on that part of a balance over $150.

LOCAL LOAN CO.
UNDER STATE SUPERVISION
Established 1908

7 West Madison, at State — RANdolph 4400
4636 S. Ashland, at 47th — YARds 4470
821 W. 63rd, at Green — ENGlewood 7300
907 W. 79th, at Halsted — RADcliffe 4300
11634 S. Michigan — PULlman 7300
1212 N. Ashland, at Milw. — BRUnswick 3100
3204 N. Central, at Belmont — AVEnue 4200
4613 Milwaukee, at Cicero — AVEnue 1400
4302 N. Western, at Lawrence — LONgb. 2181
8 N. Ogden Ave. (At Madison and Ashland) — SEEley 3700
1 N. Pulaski, at Madison (Oak Park phone: EUClid 6163) — KEDzie 3900
4300 W. Cermak, at Cicero (Cicero phone: CICero 6210) — ROckwell 3900

ADVERTISE IN THE CHICAGO TRIBUNE

Is GRAY HAIR a Handicap?

Does gray hair maks you appear more elderly than your years?

This miracle anti-gray hair vitamin named Calcium Pantothenate offers good news to the millions who are handicapped with gray hair due to this vitamin deficiency. It can now be had in palatable tablet form under the name GRAYVITA.

Actual tests reported by a leading national household magazine on persons ranging in age from 22 to 60 reveal that 88% show positive evidence of a return of hair color.

Taken internally it supplies a natural color pigment thru the hair roots, as this vitamin deficiency in the body is replenished.

Get GRAYVITA for ANTI GRAY HAIR VITAMIN

GRAYVITA is Calcium Pantothenate—plus—other helpful qualities. Each tablet contains in addition to 10 Milligrams of Calcium Pantothenate—450 U.S.P. units of Vitamin B1. (Thiamin) which helps stabilize the nervous system, quickens the appetite and relieves run down persons who become easily fatigued. Each tablet contains more Vitamin B1 than the minimum daily requirements of 333 U.S.P. units.

Many have reported that within a few weeks they have noticed beneficial results from GRAYVITA. Hair that was dead and lifeless—shows a returning vitality and lustre—natural waves that had been lost have returned—the complexion is more clear and the nails are less brittle—showing that this vitamin is helpfully replenishing a deficiency in the body—before any evidence of returning hair color is observed.

Give GRAYVITA a trial. Order now and take advantage of our introductory price—only $1.50 for a 30 day supply. $4.00 for a 100 days supply. (Regular $2.00 and $5.00.)

Just phone Netcher's Boston Store, Wieboldt's, Walgreen's.

SLIP COVERS Included FREE!

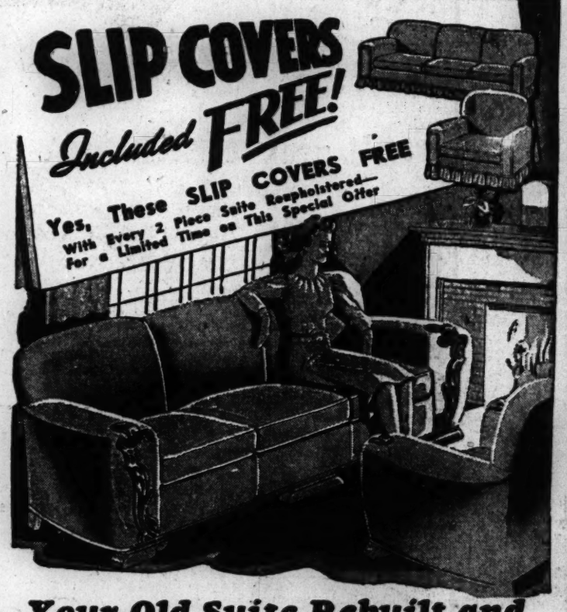

Your Old Suite Rebuilt and REUPHOLSTERED in Choice of Lovely Covers

By Expert UNION Workmen In Our Own Daylight Factory

Learn how inexpensively you can give your OLD suite a new BEAUTY TREATMENT that will tone up your entire home and add many years of good wear. Phone Yards 1200.

• RECOVERED in fabrics of your own selection. All webbing reset and reinforced.
• NEW SPRINGS ALL seat, back and cushion springs are reset, retied and REPLACED with NEW SPRINGS wherever needed.
• REPAIRED Frames repaired, retouched and braced by expert craftsmen.
• REFILLED New cotton felt and moss filling for comfort; sterilized and vacuumed.

$36.00 FOR 2 PIECES
Davenport $24.00 - Chair $12.00

$5 A MONTH

Construction & Workmanship Written 3 YEAR GUARANTEE

Others at $34.50 up to $89.75

Telephone YARds 1200

Fully INSURED against FIRE and BURGLARY!

Yes, insured while in our possession. Prices include all materials, labor, FREE pick-up and delivery within 30 miles. Telephone or Send a Postcard. Our estimator will call at your convenience—Day or Evening, with samples and full details. NO OBLIGATIONS. Phone Yards 1200.

STRAUS & SCHRAM
115 SOUTH WABASH AVE.
834 W. 63rd Street
4128 W. Madison St.
Small Charge for Deferred Payments
3318 N. Lincoln Ave.
4041 Milwaukee Ave.

KEEP SCALP ENEMIES AWAY FROM THESE Danger Zones

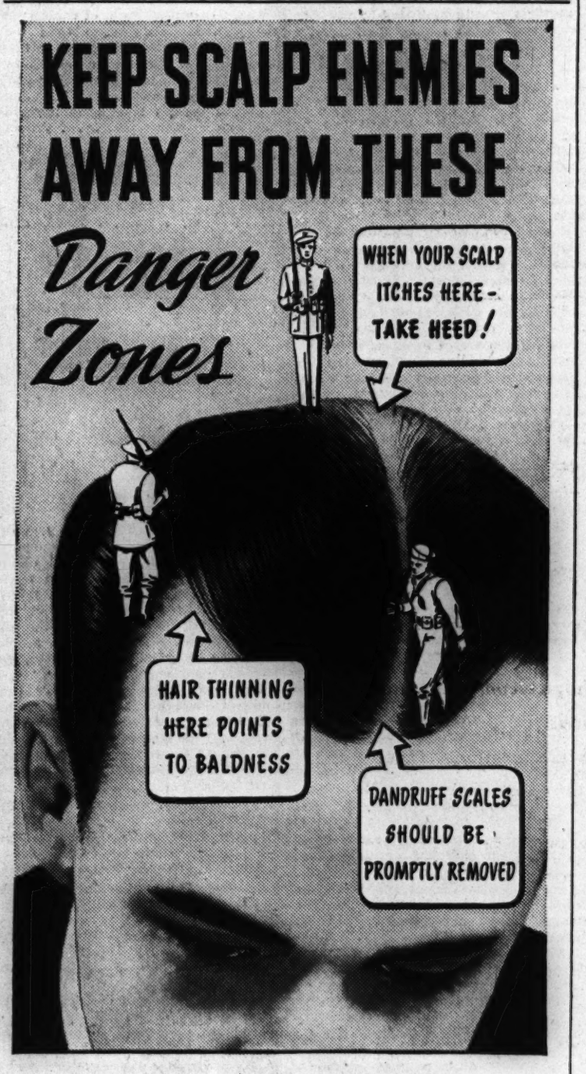
WHEN YOUR SCALP ITCHES HERE - TAKE HEED!
HAIR THINNING HERE POINTS TO BALDNESS
DANDRUFF SCALES SHOULD BE PROMPTLY REMOVED

THE three danger zones where baldness usually attempts to invade your scalp are: the temples, frontal point, and crown. At the first sign of thinning hair at any of these three points, you should adopt a sound, safe hair-defense program. Proper treatment and care should help you to keep your hair in a well-groomed, healthy appearing condition for a long time.

Your battle against baldness will be most effective if it is directed by an experienced, competent hair expert. During the past 20 years The Thomas' have helped more than a quarter-million other men in their fight for hair health. These years of extensive experience endow Thomas experts with the kind of skill and ability which you, too, need. Undoubtedly The Thomas' have treated many cases similar to yours.

It will cost you nothing to find out exactly what Thomas treatment can do for you. Come in for free consultation and advice (in private). See for yourself how Thomas removes dandruff scales and relieves the itch which they may be causing. You'll readily understand after a visit to a Thomas office why The Thomas' are recognized as the "World's Leading Hair Experts." Come in today. Remember—no charge for consultation.

WORLD'S LEADING HAIR EXPERTS
THE THOMAS'
Loop—30 W. Washington St. (Separate Departments for Men and Women)
West Side—4010 W. Madison
North Side—4753 Broadway
South Side—749 W. 63rd St., at Halsted and 841 E. 63rd St.
Milwaukee, Wisc.—212 W. Wisconsin Avenue
HOURS—11 A. M. to 8:30 P. M. SATURDAY 10 A. M. to 7 P. M.

The Adventurous LIFE of GEN. DOUGLAS MacARTHUR IN CROSSWORDS

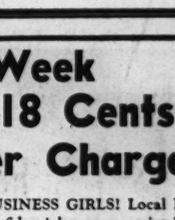

THE CHICAGO TRIBUNE WILL PAY $10,000 IN CASH PRIZES FOR BEST ANSWERS!

READ THIS STORY, THEN SOLVE THE PUZZLE AND FIND THE MISSING WORDS

THE LIFE OF DOUGLAS MacARTHUR — THE CHICAGO TRIBUNE — CHAPTER 41

CHAPTER 41

PRESIDENT FRANKLIN D. ROOSEVELT'S recognition of Gen. Douglas MacArthur's great ability is summarized in these words attributed to him: "I must always find a way to keep MacArthur close to me. If we ever have another A.E.F., he's the man to take it over." Douglas MacArthur did take over; and his bravery and patriotic devotion soon won him the overwhelming admiration of every American.

In 1942 he was awarded the Congressional Medal of Honor for "conspicuous gallantry and intrepidity, above and beyond the call of duty in the Philippines against Japanese forces . . . His utter disregard of personal danger under heavy fire and aerial bombardment, his calm judgment in each crisis inspired his troops, galvanized the spirit of resistance of the Filipino people and confirmed the faith of the American people

(The word or words to be filled in here are included in this puzzle.)

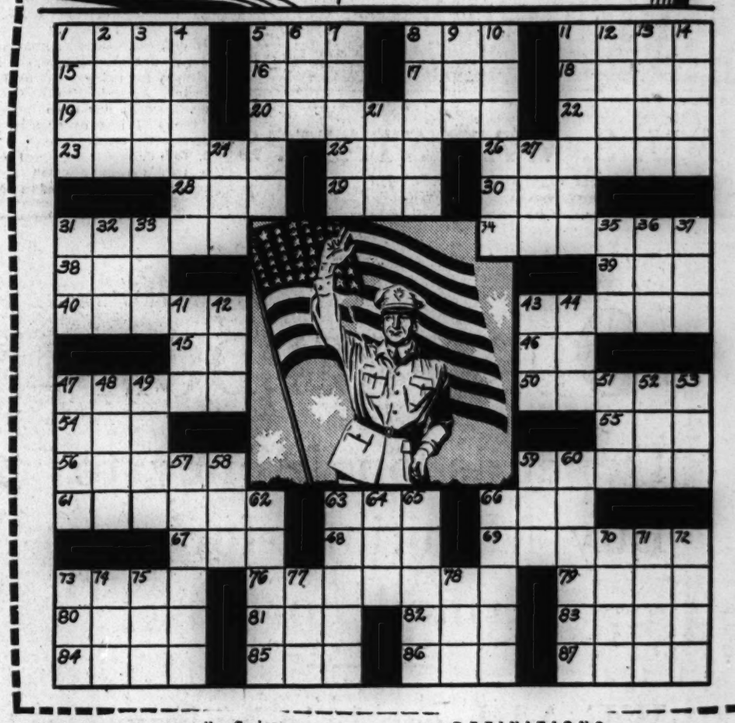

★★★★ This offer is free to all. Series consists of 42 puzzles. For rules and puzzles previously printed, get back copies of the Chicago Tribune.

533 BIG CASH PRIZES!

1st Prize			$2,500
2nd Prize			1,000
3rd Prize			500
10 Prizes	$100.00	each	1,000
20 Prizes	$ 50.00	each	1,000
50 Prizes	$ 25.00	each	1,250
100 Prizes	$ 10.00	each	1,000
350 Prizes	$ 5.00	each	1,750
533 Prizes Totaling			$10,000

DEFINITIONS

HORIZONTAL
1. Heal
5. Sociable gathering
8. Dolt
11. Tapered insert
15. Cusp
16. Limb
17. Since
18. Table-land
19. Detergent
20. Bureau
22. Paintings
23. Finale
25. Regret
26. Tasks
28. Mark in wood
29. Word of assent
30. Feast
31. *Third missing word*
34. Ball
38. Color
39. Bump
40. Star name
43. Amounts borrowed
45. Deity
46. *First missing word*
47. *Second missing word*
50. Fruit
54. Tatter
55. Owing
56. Put in a row
59. Make broader
61. Kind of tile work
63. Dry
66. Truck
67. Springs
68. Candlenut tree
69. Fix
73. Run
76. Normal
79. State
80. Lake
81. Attempt
82. Be obligated
83. Low card
84. Hospital division
85. Above
86. Came upon
87. Terminates

VERTICAL
1. Instance
2. Preposition
3. Peruse
4. Die
5. Official insignia
6. Slip
7. Corundum
8. Green spots
9. Mature
10. *Fourth missing word*
11. Unruffled
12. Successor
13. Alt
14. Bulk
21. Court
24. Land east of Eden
27. Fortune (archaic)
31. Append
32. Cereal grain
33. Human beings
35. Period
36. Fled
37. Printing measures
41. Silkworm
42. Saloon
43. Part of face
44. Undivided
47. Street car
48. Crown
49. Shield
51. Say further
52. Signal
53. Fowl
57. Cut
58. Arrest
59. Lacking color
60. Goad
62. Poem division
63. Sylvan deity
64. Bird
65. Rebound
66. Servant
70. Trumpet
71. Was in debt
72. Beams
73. Moisture
74. Constellation
75. Title
77. Land measure
78. Impress

GET THE NEXT PUZZLE IN TOMORROW'S DAILY TRIBUNE

Copyright: 1942

NOTICE: If you wish to have the Tribune delivered to your home during this series, notify your Newspaper Carrier or phone the Tribune, Superior 0100.

TERRY AND THE PIRATES—DROP AND POP

6-8
BEHOLD, MISSY! IT IS AS PREDICTED! ENEMY COMES WITH DAWN!.... OUR JUNKS NOT LEAVE RAIDED CONVOY IN TIME! WE DESTROY VILLAGE AND GO TO HILLS!
THEN PAT RYAN AND THE DRAGON LADY EITHER TOOK ANOTHER ROUTE—OR —OR...
IS NOT WELL TO THINK SUCH! MUST PRESERVE LIFE HERE! WE CARRY WOUNDED!
YES, OF COURSE! HURRY, MERRILY!
AT THE APPROACHES TO THE GUERILLA VILLAGE, THE JAPANESE AIRPLANES CIRCLE TO MARK THE SPOT FOR NAVAL UNITS TO MOVE IN FOR THE KILL...
THERE WILL BE NO OPPOSING AIRCRAFT... NUMBER THREE, GO DOWN AND MACHINE-GUN THOSE PEOPLE RUSHING ABOUT!
MILTON CANIFF

REMEMBER PEARL HARBOR? CHICAGO DOES—AND HOW!

'Anniversary Gift' to Japs Is 162 Avengers.

(Picture on back page.)

Chicago joined with all the nation yesterday, exactly six months after the Japanese attack on Pearl Harbor, in commemorating that occasion.

It was a solemn memorial for those who died at Pearl Harbor, but a fighting one—a memorial in which 12,326 young Americans joined their nation's sea service to avenge their country. It was a mass enlistment unparalleled in navy history.

The nation-wide ceremony took place at 1:25 p. m.—six months to the minute after the Pearl Harbor attack.

Swear in 162 Avengers Here.

One hundred sixty-two navy recruits who call themselves the Avengers of Pearl Harbor were sworn into service in a colorful Chicago ceremony on the Congress street plaza. They took their country's oath of service while the news of the great American sea victory at Midway Island was still coming in.

Patriotic Americans, many of them kinsmen and friends of the recruits, thronged the plaza when Dennis Day of the radio world opened the services with the song, "God Bless America."

Untold thousands joined in the ceremony as radio listeners when the program was broadcast by W-G-N and the Mutual Broadcasting system.

A mother who has given two sons to the navy service, Mrs. Joseph Patterson of 2858 38th place, christened the U. S. S. I Will, the replica of the forecastle of a ship, which had been installed at the plaza. Her son, William, 19 years old, was one of the recruits—the first to enlist in the June campaign that brought the enrollment of those inducted yesterday. Another son, Harold, 24, is now on sea duty.

10,000 Gobs Is June Goal.

Commander Philip R. Weaver, inspector of navy recruiting here, expressed the fighting spirit of the crowd.

"Today's communiques indicate that our men in the Pacific also remember Pearl Harbor," he said. "But our war has not even begun."

Victor C. P. Dreiske, general chairman of the June recruiting campaign, said the goal for June is 10,000 new bluejackets from the Chicago area.

The oath was administered by Lieut. David N. Goldenson, recruiting officer for the Chicago area. Amid the cheers of the throng, the new members of Uncle Sam's navy marched away to board a train for the Great Lakes Naval Training station.

Many Chicagoans who did not attend the induction observed the attack on Pearl Harbor by standing at attention—facing west—at 1:25 p. m.

It's a Doubly Patriotic Week!

The day also marked the beginning of two other patriotic observances—Flag Week and Dedication to Victory Week.

Hundreds of Chicagoans took part in a patriotic gathering at which a wreath was laid upon the statue of Benjamin Franklin at the foot of Webster avenue in Lincoln Park, a statue that was dedicated June 6, 1896, by the late Joseph Medill, former editor of THE CHICAGO TRIBUNE.

The service was in charge of the Advertising Men's Post of the American Legion, the Chicago Federated Advertising club, the University of Pennsylvania Chicago Alumni association, and the Benjamin Franklin Club of Chicago. The army, navy, and marines furnished a color guard.

Gov. Dwight H. Green, who proclaimed Dedication to Victory week as a state observance, opened its program in a radio broadcast from WBBM. Speaking from Springfield, he said:

"During the next eight days, 550 county, area, and municipal defense councils are asking the eight million citizens of our state to give thought to greater national unity. We must have greater effort and greater attainment for the victory which shall be ours."

Laval Takes Control of French Veterans Legion

VICHY, France, June 7 (AP).—Pierre Laval, chief of government, today took over direct control of the important French Veterans Legion—the only party under the national revolution—after a recent move putting his nominees in charge of the organization. A decree signed by Marshal Petain, chief of state, published in the official journal with the consent of Laval's government, transferred the Legion from the ministry of the interior, which is also held by Laval, to the direct "authority of the chief of government."

SPANISH
PORTUGUESE, FRENCH, RUSSIAN, GERMAN, SWEDISH, ITALIAN. *Native Teachers.*
Enroll Now for June Classes
Group or Private. Day or Eve. Free Trial Lesson
For 61 years BERLITZ has never failed!
BERLITZ SCHOOL OF LANGUAGES
30 N. Michigan Ave., at Washington. FRA. 4341

Bundles for Recruits

(Story in adjoining column.)

(TRIBUNE Photo.)

Dorothy Gibbons distributing Bundles for Bluejackets to new navy recruits after the mass induction yesterday on the Congress street plaza.

Police Find Son for Mother; Youth Escapes at Depot

Mrs. Dorothy Yeargin of Yonkers, N. Y., stepped up to a ticket window in the La Salle street station yesterday to buy tickets to New York. As she did so her son, John Mordaunt, 16 years old, whom she had taken from police custody only a few minutes before, fled from the station and disappeared. The youth left home May 11 and his whereabouts were unknown until she received a card from him containing a picture of the Chicago Y. M. C. A. hotel lounge. She notified police, who found him sleeping there.

ARMY FINISHES TASK OF MOVING 100,000 JAPS

Completes Western Job on Schedule.

San Francisco, Cal., June 7 (AP).—Completion of the job of moving the western seaboard's entire Japanese population of about 100,000 from its homes was announced today, a mass movement described officially as without precedent in American history. A mere handful of ill or otherwise incapacitated persons and a small number considered irreplaceable in their work remained at liberty today in the 150 mile wide strip of the three coast states and Arizona which was their home when war began.

Thousands Go Inland.

Most of the 99,770 who were removed were congregated in 17 assembly centers, receiving points established by the army to make quick control possible pending the necessarily slower arrangements for permanent resettlement.

Some thousands already have gone to inland relocation centers, of which three are ready. Others are being built and sites for more are being acquired. A number have volunteered for farm work on private lands in the interior.

Voluntary Plan Fails.

The inland movement began as a voluntary migration after President Roosevelt authorized the army to remove aliens or citizens from certain areas as a military measure, but this soon developed into a haphazard, unmanageable affair. An order issued March 29 by Lieut. Gen. J. L. De Witt, chief of the western defense command, branded it a failure.

Thereafter the military took full charge, executing the entire operation in a little less than two months.

LABORERS UNION FIRES AGENT IN ZILLER SCANDAL

National and local leaders of the powerful Hod Carriers, Building and Common Laborers union yesterday stepped out from under the recent Ziller job sale scandal by dismissing Tony Augustino, for more than 25 years general representative of the organization and head of the Joliet local.

Altho it was understood Augustino's dismissal came as a direct result of his dealings with George W. Ziller, promoter who acted as go-between for certain politicians and was accused of taking money from thousands of men he brought into the Joliet local and then placed in jobs on government munitions plants, the Chicago leaders also were reported dissatisfied because they had not been given a larger share of jobs for their members.

Joseph Moreschi, general president of the union, told of Augustino's dismissal in a letter to contractors and others, it was said, in which he stated the Joliet leader's credentials had been "recalled, revoked, and canceled."

YOUNG WOMAN DIES OF BURNS.

Miss Regina Doig, 17 years old, 17 West Hubbard street, died last night in the County hospital of burns suffered May 19 when she was scalded by a kettle of boiling water which she accidentally tipped over in the kitchen of her home.

HARVARD PREXY BLAMES UTOPIAN SCHEMES IN WAR

Cambridge, Mass., June 7 (AP).—Dr. James B. Conant, president of Harvard university, told the graduating class today that the nation should "proceed cautiously in painting too rosy a picture of the world or even of the United States after the war is over."

"To some who view the present chaos in the light of the follies of the last 20 years no small measure of blame must be laid at the door of the prevalent utopian philosophy," he said in a baccalaureate sermon.

"Dreams based on a misconception of a total situation are bound to produce a severe reaction. When impossible ideals are set before men's minds, no harvests except bitter disillusionment and cynicism can be expected."

Chicago Exceeds Its Navy Relief Quota by $227,000

Chicago has contributed more than $557,000 to the Navy Relief fund, exceeding the quota of $330,000 and completing the drive in less than a month, Kent Chandler, acting chairman of the campaign, announced yesterday.

STRUCK BY CHUNK OF COAL, DIES.

Orden, Ill., June 7 (Special).—Edward A. Bradley, 60 years old, died last night of injuries suffered May 25 when struck on the head by a chunk of coal while unloading a truck.

IDEAL FOR CIVILIAN FURLOUGHS

JASPER PARK LODGE

Snowcapped peaks and glacial lakes—rest and healthful recreation. Golf, tennis, swimming, trail-riding, fishing, hiking. Unmatched service and cuisine from $9 per day with meals. Open June 15-Aug. 31. *No passports needed by U. S. citizens.* Call or write for details
A. M. Nolan, General Western Pass. Agt.
4 So. Michigan Avenue. RANdolph 5465
CANADIAN NATIONAL
. . . to everywhere in Canada
BUY U. S. WAR STAMPS AND BONDS

Marshall Field & Company

SPECIAL SELLING!
FAVORITE COTTONS

- *All selling at wonderful, welcome reductions*
- *All cucumber cool; made for hot weather wear*
- *All fast colors, washable; a pleasure to iron*
- *All preshrunk (will not shrink more than 3%)*

Printed gabardine, yard, 58c. Handsome and sturdy; a natural for sportswear. Plaids and prints in popular colors. 36" wide.

Waffle pique, yard, 58c. Crisp and gay, a honey for evening dresses. Florals and geometrics in bold colors. 36" wide.

Printed batiks, yard, 58c. Subtle and mysterious; a charmer for day dresses. Florals in stripes and squares; muted. 36" wide.

Printed poplin, yard, 48c. Sharp and clear; a winner for daytime and playtime. Rollicking patterns and brilliant colors. 36" wide.

Printed pique, yard, 48c. Light and neat; a treasure for all casual clothes. Stripes and florals in fresh colors. 36" wide.

Fabrics—Second Floor, South, State
Also in Evanston and Oak Park

More than ever—you'll want to sew your own at these grand savings. Better come in first thing!

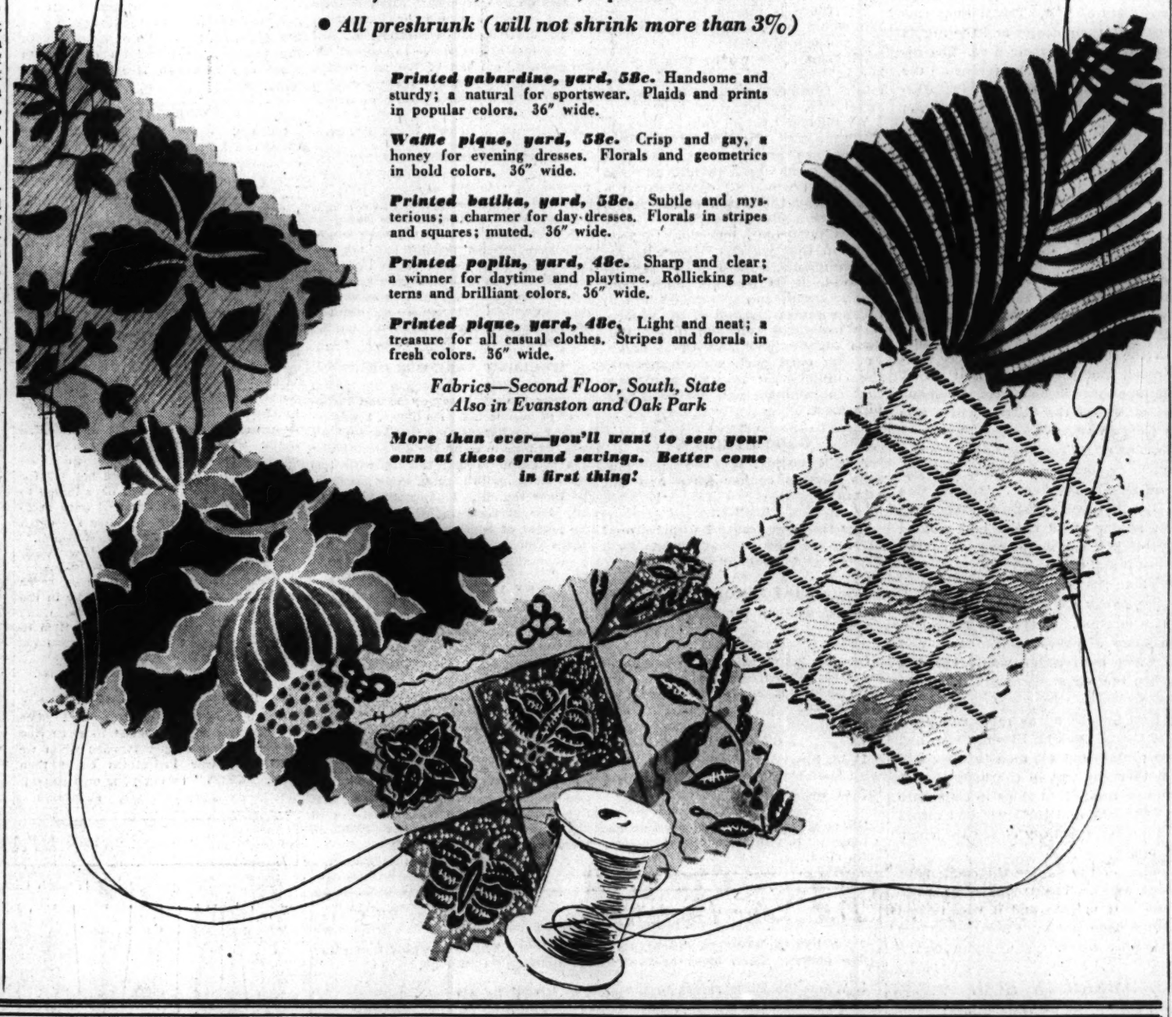

Marshall Field & Company

LE SONIER POWDER MITT SMOOTHS YOUR SKIN WITH CARESSING SWEETNESS

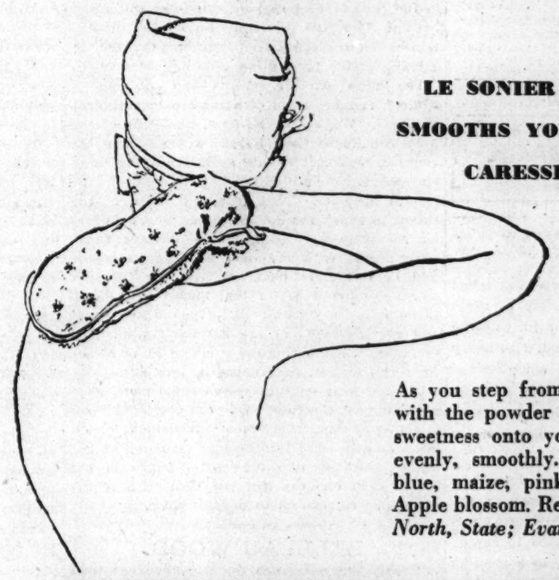

$1
plus federal excise tax

As you step from your tub, pat, pat with the powder mitt. Sifts powdery sweetness onto your skin . . . powders evenly, smoothly. Flowery print on blue, maize, pink or white rayon. Apple blossom. Refill, 50c. *First Floor, North, State; Evanston and Oak Park*

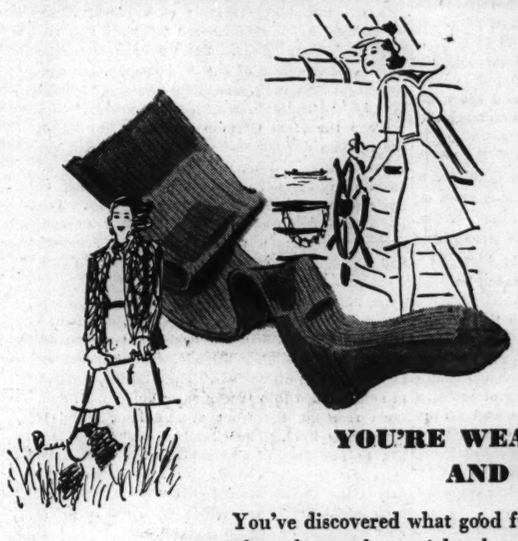

YOU'RE WEARING MORE AND *MORE* LISLE

You've discovered what good fun lisles can be with play shoes—how *right* they look with country clothes . . . with sailing togs. You've discovered, too, that lisle has a multitude of variations . . . witness these four. Others, too, in our lavish assortment. *First Floor, South, State; also in Evanston, Oak Park and Lake Forest*

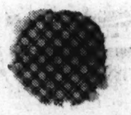

For sailing . . . you at the tiller in Circettes, a neat mesh lisle. 8½ to 11. **$1.50**

On the fairway . . . impress the gallery with your Richelieu ribbed lisles. Tissue weight. Sizes 8½ to 11. **$1.50**

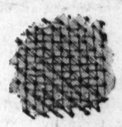

In your garden . . . kneel without fear of a run in Ribette lisles, a serviceable mesh. Sizes 8½ to 11. **$1.50**

Lunch in the country . . . you in Grenlace lisles, a lacy mesh. 8½ to 11. **$1.50**

SOMETHING OUGHT TO BE DONE ABOUT THIS

Reprinted from The Tribune's collection of Gaar Williams cartoons

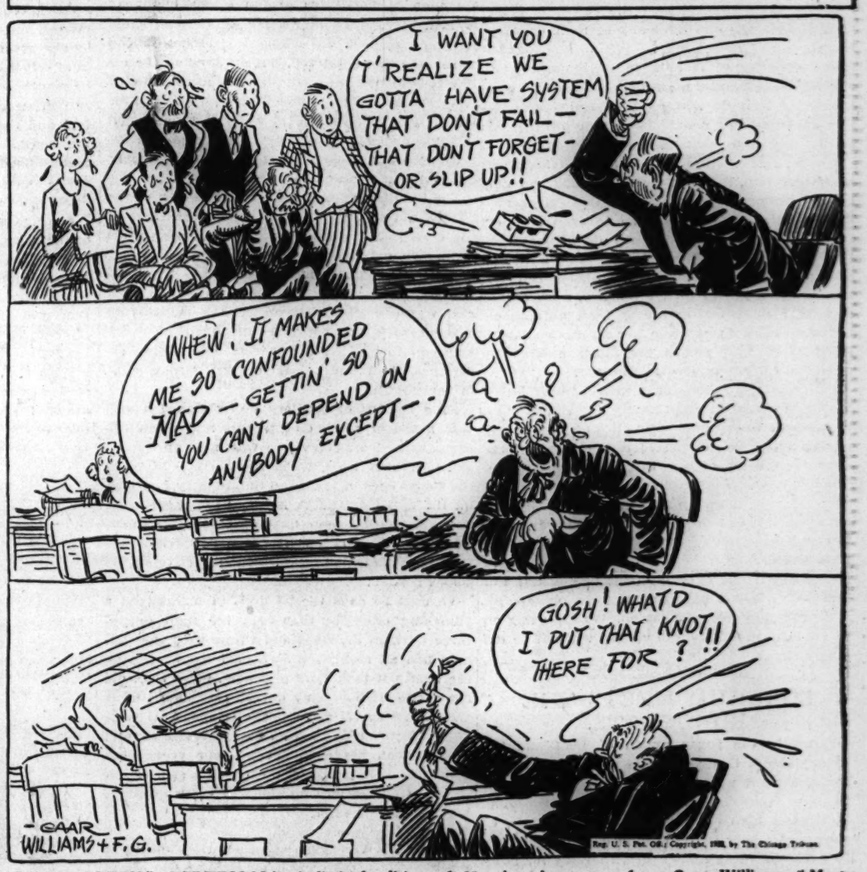
I WANT YOU T'REALIZE WE GOTTA HAVE SYSTEM THAT DON'T FAIL— THAT DON'T FORGET— OR SLIP UP!!
WHEW! IT MAKES ME SO CONFOUNDED MAD—GETTIN' SO YOU CAN'T DEPEND ON ANYBODY EXCEPT—
GOSH! WHAT'D I PUT THAT KNOT!! THERE FOR?
GAAR WILLIAMS + F.G.
Reg. U. S. Pat. Off.; Copyright, 1938, by The Chicago Tribune.

"MORT GREEN" PORTFOLIO! A limited edition of 25 selected cartoons from Gaar Williams "Mort Green" series is now available. Each printed separately on fine paper, suitable for framing, and gathered in an attractive loose leaf portfolio with a foreword by John T. McCutcheon. Price, 25c; by mail, 32 cents. On sale at the Chicago Tribune Public Service Offices, 1 South Dearborn street, and Tribune Tower.

THE GUMPS—GUESS WHO?

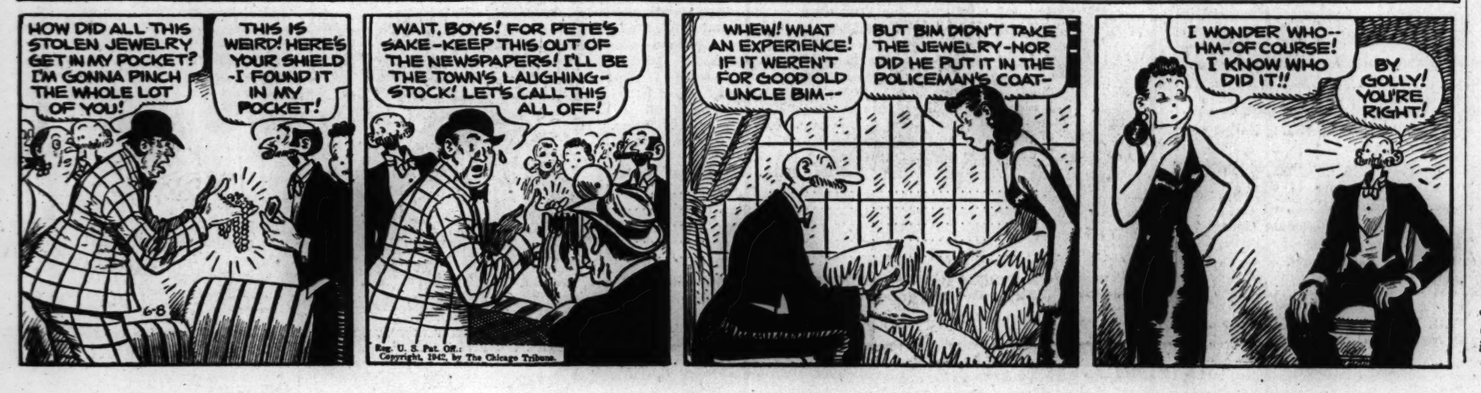
HOW DID ALL THIS STOLEN JEWELRY GET IN MY POCKET? I'M GONNA PINCH THE WHOLE LOT OF YOU!
THIS IS WEIRD! HERE'S YOUR SHIELD -I FOUND IT IN MY POCKET!
WAIT, BOYS! FOR PETE'S SAKE-KEEP THIS OUT OF THE NEWSPAPERS! I'LL BE THE TOWN'S LAUGHING-STOCK! LET'S CALL THIS ALL OFF!
WHEW! WHAT AN EXPERIENCE! IF IT WEREN'T FOR GOOD OLD UNCLE BIM--
BUT BIM DIDN'T TAKE THE JEWELRY-NOR DID HE PUT IT IN THE POLICEMAN'S COAT-
I WONDER WHO-- HM-OF COURSE! I KNOW WHO DID IT!!
BY GOLLY! YOU'RE RIGHT!
Reg. U. S. Pat. Off.: Copyright, 1942, by The Chicago Tribune.

Chicago Daily Tribune
THE WORLD'S GREATEST NEWSPAPER

FOUNDED JUNE 10, 1847

ENTERED AS SECOND CLASS MATTER MAY 14, 1903, AT THE POSTOFFICE AT CHICAGO, ILL., UNDER ACT OF MARCH 3, 1879.

All unsolicited articles, manuscripts, letters and pictures sent to The Tribune are sent at the owner's risk, and The Tribune company expressly repudiates any liability or responsibility for their safe custody or return.

MONDAY, JUNE 8, 1942.

WE'RE GOING BACK TO BATAAN!

SIX MONTHS OF WAR.

America is winning the war.

Six months ago yesterday the Japanese attacked Pearl Harbor. Six months ago today congress declared war. At Pearl Harbor our forces were surprised and suffered a sévere defeat, with heavy loss of life. A full accounting of our material losses has never been given, but beyond all question this was the severest naval reverse in point of tonnage lost ever suffered in our national history.

For months the bad news continued to flow. Our side lost Hongkong, Malaya, Singapore, the Dutch islands. The Japanese seized Burma and closed the road which had been used to supply the Chinese. The enemy advanced to a position where he threatened India and Australia. The Philippines fell to the invader after heroic resistance on the Bataan peninsula and Corregidor. Never before in American history had so large a force under our flag been obliged to surrender.

Meanwhile, too, we have suffered heavy shipping losses off our own coast, and are making slow, if any, progress toward overcoming the submarine menace.

But the tide has turned. We licked the pants off the Japanese in the battle of the Coral sea a month ago and now comes the glorious news of the triumph of our airmen off Midway. Adm. Nimitz has declared publicly that the strength of the Japanese navy has been cut in half. The enemy fleet has withdrawn and is being harried as it flees.

The American people have read in their newspapers the box score of enemy vessels sunk. The number of battleships damaged is large but none the less insignificant. The day of the battleship is past. The decisive weapon in naval warfare today is the airplane. The airplane won for us as it had previously won for the Germans off Norway and Crete and for the Japanese at Pearl Harbor. When we got the Japanese carriers in the Coral sea and off Midway the victories were ours. The rest was just mopping up.

We have shown now, in two engagements, that our air crews, our carriers, and our planes are vastly superior to anything the enemy can muster on the high seas. Tojo has lost his best chance. He might have seized Hawaii at the first thrust six months ago, but tho the Japs at the start of the war had a clearer idea of the new naval strategy than was current in Washington the enemy had not wholly discarded the old concepts. Otherwise their landing force would have been close behind on Dec. 7 to take advantage of our disorganization. They gave us a precious six months in which to reorganize, and because they had sunk our heavy ships forced us to place our main reliance upon the carriers. It was for us a most fortunate turn.

Today we know that, except for the men who were killed and wounded at Pearl Harbor, the damage we suffered was insignificant. If we had lost instead an equal tonnage of cast iron stove lids the difference, so far as the outcome of the war is concerned, would have been negligible.

We have the Japs on the run and it is to be hoped that we do not give them the same opportunity to reorganize that they gave us. Now is the time to drive ahead relentlessly—pushing our advantage for all it is worth. Now is the time to advance from island to island toward Japan, establishing air fields as we go. It may be doubted that we can afford to risk our carriers within easy range of their principal aviation bases, but we can take the strategic islands and we ought to lose no time about starting. If we concentrate on the job we ought, by the first anniversary of Pearl Harbor and perhaps much sooner, to find ourselves in a position to bomb the Japanese homeland from island bases.

We have overwhelming superiority in the capacity to produce airplanes. Given land bases from which to operate them we can knock out the Japanese air arm, Japanese industry, and Japanese communications by land and sea. When that has been accomplished the Japanese must yield if they want to have any of their country left when the war is over.

The opportunity is ours to concentrate now against Japan and knock her out of the war before many more months have rolled around. The Japanese war should have first priority on all military equipment needed to win it.

We can reorganize our schedules in reasonable confidence that the situation in Europe will not get out of hand. Russia thus far this spring has held Hitler. We can continue to send help of many kinds to Russia, tho the quantities in a few categories may have to be revised downward. As for the British, the stupendous raids against Germany in recent weeks are an assurance that Britain is secure as least as long as Germany must concentrate her strength against Russia—and that means for many months to come even if Hitler wins in the east.

If Germany is successful in Russia and if Japan is able to subjugate the Chinese our victory may be delayed. Unexpected difficulties may arise, but when all this has been said it is still true that after six months of war things are looking up. Thanks to our republican way of life we have supremacy in industry and, more especially, we have the best of fighting men. The military aristocracies have nothing with which to match our high school and college boys. Our youngsters have what it takes. Generations of political and economic freedom have put America on top.

We are going back to Bataan. We are going on to Tokio. God willing, the victory will not be too long delayed.

SORGHUM MEETS THE BUROCRATS.

Down in the sugar region of Louisiana the cane planters this year have put 7,500 acres in sorgo, a plant which is more familiar to middle western farmers under the name of sorghum. It yields a high percentage of sugar and can be grown anywhere that a crop of corn will mature. Whereas formerly it was grown largely for sirup for domestic use or for forage, the Louisiana planting of sorgo is designed to yield sirup which can be converted into alcohol for numerous war uses, including the manufacture of synthetic rubber.

One great advantage of the sorgo crop is that it matures in August and thus can be processed in the same mills which process sugar cane before the cane crop is harvested in October. The proponents of sorgo planting say that any farmer within 24 hours' shipping distance of a mill, either in the cane or beet regions, can grow sorgo and have it converted for industrial alcohol distillation without placing any additional burden on existing plants for milling cane and beet sugar.

The sorgo planting scheme was not adopted without running afoul of a mass of government red tape. Wallace C. Kemper, president of the American Sugar Cane league, which backed the venture, says that as late as March 7 the sorgo enthusiasts were still haggling with eight or nine federal agencies. That is a fair index of the extent to which the burocracy has got its fingers on American agriculture. The farmers themselves are not without blame. They have accepted and their leaders have solicited the subsidies which are the bribe for that burocratic control. Little men in Washington, arrogant for power and presumptuous in the substitution of their half-baked theories for the common sense of the American farmer, have done the rest.

The sorgo growing campaign could have made a substantial contribution to the war effort and at the same time reduced materially the diversion of sugar which has forced sugar rationing on the nation. But by the time little minds in the Washington bureaus had got thru with it the program was reduced to insignificance.

BELLEAU WOOD.

Twenty-four years ago the marines went thru the wheat and across the rolling grass land and into the forbidding recesses of a black, rocky wilderness that is remembered for death and victory as Belleau Wood. Twenty days later the commanding officer of the 3d battalion, 5th marines, sent back the famous field message, "Woods now United States marine corps' entirely."

When the great German attack of May 27 on the Chemin des Dames rolled to a standstill the night of June 3, 1918, it had carried forward 30 miles to Château-Thierry, 40 miles due east of Paris on the historic Paris-Metz highway. The Paris road had been a trail of empire for centuries. The armies of Caesar, Attila, Turenne, and Napoleon had followed it, and now again Germany saw it as the road to conquest.

To halt the German advance, Marshal Foch called upon the 2d American division, which was unique in that it had but one infantry brigade. Its other foot soldier brigade was composed of two regiments of marines. The division, untried in action, piled into trucks early on May 31, and, upon reaching the front at midnight, found it completely fluid. The Germans had seized Hill 204, to the west of Château-Thierry, and Vaux, astraddle the Paris road. By June 2 they had driven the French from Belleau Wood, and that same night the beaten troops retreated thru the new line held by the 2d division.

At 3 a. m. on June 6 the 1st battalion of the 5th marines attacked in conjunction with the French on its left. The marine attack carried with a blind rush over the wooded top of Hill 165 and its flanking slopes for a gain of a kilometer and a half, bringing the 2d division's left around until it faced the west border of Belleau Wood. The wood bristled with machine guns, and German artillery fire had completely wiped out all field telephone communications, but nevertheless orders were given to storm the wood that evening.

At 5 p. m. the 3d battalion of the 5th marines rose from their fox holes and started thru 400 yards of open wheat field for the western face of the woods. Terrible machine gunfire broke the attack except at the southwestern tip of the woods, where a lodgment was made. But on the right, where the 3d battalion of the 6th marines crossed the grass land to assault the south face of the woods, the lines closed in on the woods, and a savage close quarters fight developed in the shadows. By 7:30 o'clock German prisoners were streaming out, and by 9, four hours after the jump-off, the whole southern edge of the woods had been cleared and the eastern edge was in sight. Confronted there by nests of machine guns in knolls covered by boulders as big as houses, the marines dug in and hung on.

Meanwhile, in the third phase of the attack, the 96th company of the 2d battalion, 6th marines, stormed the village of Bouresches, southeast of Belleau Wood, and a lieutenant and 20 men survived to clear all of the village except the section around the railroad station. There for days Americans and Germans dwelt almost within arm's reach.

Resistance within the woods was so stiff that the marines withdrew to the southern edge until an artillery barrage could soften up the Germans. By June 11 two-thirds of the woods had been gained. Two days later a strong German counterattack against the whole Bouresches-Belleau Wood line was shattered, but on June 16 the exhausted marines were withdrawn and replaced by elements of the 3d division. They returned to finish the job, however, on the night of June 23, and in their final attack two days later captured 500 prisoners and shoved the last of the Germans out of the woods and into the open.

The infantry brigade completed the task of the 2d division on July 1. It had held the right of the divisional line thru the month, staging raids of its own and planning carefully for its own first attack. Its assignment was to retake the fortified village of Vaux. The village mason, a refugee, was consulted and provided a painstaking account of every construction detail of every house in town. From prisoners and raiding experience, the infantry located every strong point in the village.

Each battery of artillery was assigned a specific house or section of trench, and when the barrage went off every gun was dead on its target. An hour later, when the barrage lifted to the slopes back of town and the infantry swarmed in, the dazed defenders hardly had time to pull themselves from their dugouts before the Americans were upon them. The attack quickly swept thru the village and attained the objective on the slopes beyond.

Thruout 25 days the 2d division maintained a punishing offensive that took the fight out of three German divisions and threw back the German line all along the divisional front. During the month it took 1,678 prisoners, more than did the entire British army during the same period, and suffered 9,777 casualties, of whom 1,811 were killed. Belleau Wood is an unforgettable chapter in American heroism. Twenty-four years have gone, and it is past, but the fighting men of our young army are writing and will write the same kind of epic of valor.

Every time Washington announces the U-boat menace is finally under control, something worse occurs. Now they're crawling up the rivers to spawn.—Detroit News.

A LINE O' TYPE OR TWO

Hew to the Line, let the quips fall where they may.

Reg. U. S. Pat. Office

OF THE STREETS AND TOWN.

Dudley Crafts Watson, lantern-lecturing at a Cliff Dwellers party, proclaimed that even Chicago's west side had become beautiful. He had made this discovery on a pioneering ride around the park system. Well, anyway, on clear days some of the far west side streets provide remarkable distant views of the shoreline skyscrapers.

* * *

The old custom of looking around the town and writing about it has been in abeyance, more or less, for a long term of years. From 1920 until 1930 attention was absorbed by speakeasies, gangsters, and the stock market. From 1930 until 1940 life seemed to be limited by the depression, the New Deal, and what the wild Europeans were saying. From 1940 until [date variable] is an era dedicated to the total War. . . . The stories of the streets and town will continue to be unwritten.

* * *

A few years ago a forgotten man, or a ragged stranger, or unknown white-collar man out of a job sat on a cement ledge by the peristyle at the north end of Grant park—a quiet place close to a roaring crossroads of city life. He was reading an old newspaper, or watching the pigeons, or daydreaming of an escape from his boredom. Suddenly a heavy ornamental iron lantern fell off its brackets and killed him. . . . A witness to this strange little tragedy tells us that he never saw the victim's name in print.

* * *

There was a ship that used to tie up at Navy pier several times a year—a trim little Atlantic freighter that carried a few passengers, too, in neat cabins. Thousands of Chicagoans have seen her without bothering to ask her name. We have visited her and talked with her captain—a marine officer of the type you meet in Joseph Conrad's tales. . . . That ship and its captain are on the bottom now, victims of a submarine. But we cannot mention their names.

—‡—

ATLANTIC CONVOY.

Early and surly the gray Atlantic morning
Breaks on the crest of restless waters rolling,
On gray leviathans of burden, scorning
The dangered day ahead, and on patrolling

Greyhounds of lithe, low-funneled scrutiny
That cruise and cross in the peril-laden light,
Intent to save these plodders of the sea
Entrusted to their keep thru fight or flight.

Grim glasses prick the fringe of white horizon.
Sly periscopes peer out from the crested mist.
With every billow that nears some treachery flies on
Its flickering fins of pearl and amethyst.

And who but Neptune, who but Davy Jones
Shall scale the score 'twixt sub, and ship, and plane,
Or tot the tally of glimmering keels and bones
Another day's dread sunset shall attain? . . .

Sleekly and bleakly looms the Atlantic darkness;
Yet ride, thank God, no fewer in the gloaming,
Salvation's shapes in all their straggled starkness—
Drearily, wearily, hopingly, gropingly homing.

Lister Alwood.

—‡—

History of the Gold Coast—VI.

The first great event in the history of this part of Chicago took place in August, 1821, when over 3,000 Ottawas, Chippewas, and Potawatomis came to negotiate the treaty of 1821. The Indians covered the prairies with their camps and the nights were bright with the light of their fires. The negotiations were carried on in a large arbor on the north bank directly opposite the fort. Ish-kat-e-wabo [whisky] and ash-con-te-nebesh [firewater] flowed like water. There was much oratory, windy palaver, and grave deliberation, and when it was over they had parted with a large tract of land directly across the lake in Michigan territory.

This same year John Walls arrived to survey the canal tract for the U. S. land office. He ran the lines dividing the township of Chicago into sections. These section lines became the principal streets in later years. He also ran the meanders of the lake shore and both banks of the river and its branches. His delineation of the lake shore north of the river, the north bank of the river as far as the beginning of the first bend [now State street], and the line of that street until it met the lake shore at about North avenue became the boundaries of the district which was to become the Gold Coast.

One of the dreams of Chicago settlers since the days of the French explorers was a canal between the Chicago and Desplaines rivers. Another was a safe harbor. The first was a costly and laborious matter, but the second could easily be provided by the river itself if a cut were made thru the sand spit between it and the lake. The river, near its mouth, was about 200 feet wide and from 15 to 30 feet deep. Its banks were low except at the fort and the Kinzie store. There was little current except in times of heavy rains, thaws, and spring floods, when high water would carve a deep channel thru the bar at its mouth and overflow the banks.

At this time Fort Dearborn was under command of the energetic Capt. Hezekiah Bradley, who had rebuilt it. The captain put his men to work cutting a channel thru the spit in the hope that it would remain open and permit ships to come into the river. But the lake and the river had minds of their own, and they promptly closed the channel with sand and gravel.

With the coming of the winter the excitement of the year died away. The troops were withdrawn from the fort in 1823 and it was turned over to the Indian department. Chicago relapsed into somnolence once more. Captain John.

—‡—

THE AMERICAN ELM.

Elm trees are beautiful, soul-stirring things:
Magnificent fans swaying gracefully slow,
Green fountains of water from urns of rich brown,
Arising in torrents with emerald glow,
Tall vases which flare their curved lines in the sky,
And harps of the forest whose leaf-entwined strings
Are struck by the wind with soft murmurous tones—
Elm trees are beautiful, soul-touching things.

Gail Brook Burket.

—‡—

Correction: The panorama building which became Cleveland's theater [June 4] was at 7th street and Wabash avenue, not 8th.

Lonsdale Green.

—‡—

Underneath her painted eyes is where my sugar bags. Don I. Frankel.

—‡—

On almost every campus Alma Mater seems to have become an Amazon. CHARLES COLLINS.

How to Keep Well By Dr. Irving S. Cutter

To the limit of space, questions pertaining to the prevention of disease will be answered. Personal replies will be made under proper limitations, when return stamped envelope is inclosed. Dr. Cutter will not make diagnoses or prescribe for individual diseases.

[Copyright: 1942: By The Chicago Tribune.]

RATIONING OF CONDIMENTS HEALTHFUL.

CONDIMENTS are not foods. There isn't as much nourishment in a bottle of pepper sauce as in a teaspoonful of milk. We employ these delectable concoctions for the purpose of stimulating appetite and providing flavors which we relish.

Not infrequently these preparations supply something which edibles should furnish—namely, an enticing taste. Thus, they may render palatable dishes which are poorly prepared or cover up actual spoilage.

After a time confirmed addicts find that the sense of taste has become dulled. We can so irritate the nerve endings on the tongue that they will refuse to respond to stimuli. Everything will seem flat and uninviting unless some spicy material is added to give it zest.

As a rule, most of us eat too much. In order to make nutriment attractive, good cooks endeavor to evolve toothsome menus. Hunger is whetted altho it may not exist naturally. While invalids require considerable assistance in this matter most of us should be able to enjoy our rations without artificial aids.

What is the effect of strong seasoning upon the mucous membrane of the mouth, esophagus, and stomach? In any appreciable amount, inflammation ensues. In fact, this seems to be what is desired. A congested gastric lining sets up a shout for more provender. In this fashion, a false sense of need is created. In the remarkable experiments conducted by William Beaumont upon Alexis St. Martin, he showed that whenever pepper, mustard, etc. were introduced into the gastric pouch the capillaries dilated and the entire area changed from normal pink to deep red.

Certain volatile oils possess irritating qualities which are undesirable from the standpoint of health. We know what a mustard bath will do to a baby's skin and we can visualize what a fair sized dose will do to the sensitive cells of the digestive apparatus.

Even salt can be used to excess. Here again it is a matter of habit. Without tasting the viands, some will shake the container vigorously. As a result, water is held within the tissues which should be eliminated because the saline material demands solution.

But there is reason in all things. We would have difficulty in relishing sausage without a bit of sage. Furthermore, we would miss a number of herbs such as thyme, tansy, mint, summer savory, rue, anise, sweet flag, and many others.

We must not forget that many vegetables carry their own essences. Onions are an excellent treat for those who can digest them. And what salad bowl would be complete without rubbing the inside of the receptacle with a sliver of garlic.

It is important, however, to keep in mind that we can become slaves to condiments, some of which may be harmful. It is easy to understand that any substance potent enough to inflame even a portion of the alimentary tract will only add to the burdens of the liver and the kidneys. For the most part, we can practice the culinary art in such a manner that nourishment will not need reinforcement.

—•—

GOOD HYGIENE.

A. O'R. writes: Why do some persons develop canker sores and not others?

REPLY.

Low resistance, coupled with bad oral hygiene. A mild antiseptic mouth wash should follow tooth brushing.

—•—

THEY LINGER ON.

G. H. writes: What is a typhoid carrier?

REPLY.

One who has recovered from the disease but who still harbors the bacilli. The gall bladder is a favorite hideout for these germs.

—•—

NOT LIKELY.

E. M. F. writes: Could a man of 54, with low blood pressure, have hardening of the arteries?

REPLY.

Not as a rule. The blood pressure has a tendency to rise as the vessels become more rigid.

QUT TO KILL THE BOTTLE

VOICE OF THE PEOPLE

Writers should confine themselves to 200 or 300 words. Give full names and addresses. No manuscripts can be returned. Space for letters is obviously limited. Incoming mail far exceeds it. If a letter is not printed, attribute it to lack of room. Address letters to Voice of the People, The Tribune.

DEMOCRACY AND SOCIALISM.

Wichita, Kas., June 2.—Democracy, what fantastic experiments are perpetrated in thy name! Parlor socialists advocate socialistic democracy, a contradiction of terms. Democracy limits the functions of government to the minimum that is consistent with preservation of law and order. Socialism, on the contrary, multiplies without limit the functions of government, with corresponding suppression of the individual, his rights, and his property. These two philosophies of government are diametrically opposed to one another. You can't follow both Karl Marx and Henry George at the same time. For democracy, go to Switzerland; for socialism, go to Germany.

Here are two examples of democracy in action. During Jefferson's first term as President he cut down the number of federal office holders 50 per cent, and reduced the national debt by nearly 30 million dollars. When Grover Cleveland was President he vetoed a bill appropriating $25,000 for relief of unfortunate farmers on two grounds: First, because such a measure would be unconstitutional, and, secondly, because it was the province of the people to support the government, but not of the government to support the people! State socialism is inherently a deadly enemy of Jeffersonian democracy.

HENRY WARE ALLEN.

PENNIES FOR WAR STAMPS.

Chicago, June 3—A recent article signed "Provoked" voiced my sentiments in regard to teachers refusing to accept pennies in payment for defense stamps.

Several teachers in Avalon Park school also have refused pennies and tell the children to go to nearby stores to secure nickels or dimes in exchange, thus working a hardship on the children as well as the storekeeper. Pennies are legal money of the United States and should not be refused. MRS. C. J. MYERS.

WOULDN'T TAKE HER DIMES.

Chicago, June 2.—I went to the federal building last week to pay second instalment of income tax with dimes, I was informed by a listless clerk that he wouldn't take the time to count the dimes, altho he was standing around talking with two other clerks, with nothing to do but twiddle their thumbs. I happened to be the only one at the window. Is this just the height of laziness or just one of the things you have to contend with?

DISGUSTED.

DINGY VICTORY MONUMENT.

Chicago, May 27.—It does seem as if it should occur to the park board that it would help war morale if they would let the WPA scrub that fine victory monument at 35th street and South Park way. Won't somebody wash this monument or tear it down? It's a disgrace.

MARSHALL BEYMER.

PAYMENT DEFERRED.

Chicago, May 26.—The urgent need of money to bring the war to a successful end is apparent to all. I feel that the sale of war securities can be appreciatively stepped up by making returns of winnings to race track bettors payable to them in defense savings stamps.

CHARLES EICHIN.

TYING THE HANDS OF PURCHASING AGENTS.

Chicago, May 21.—Here is definite proof of how a silly un-American state law interferes with war production. I am in receipt of the latest information on the selling of bicycles, which is one of the items we carry. With a priority rating of A-10 or better, any purchasing agent of a plant doing war work can purchase bicycles for their employes, a most necessary means of transportation today. I am prepared to notify our thousands of accounts, which include most of the leading manufacturers of war production, to this fact, but I immediately recall that recently a law had been passed in the legislature, house bill 329, which prohibits a purchasing agent from ordering merchandise for a company's employés.

When this law was passed last July 1 I sent out 50,000 letters showing the un-American, ridiculous nature of this bill. Gov. Green did not sign it. Now I cannot take advantage of the bicycle situation, via the purchasing agents of war plants, so that we can get this transportation in the hands of war workers. I accuse the majority of the legislature of not studying bills before passing, with the fundamental principles of common sense and American free enterprise in mind. BEN KALLIS.

WAR CHEST.

Chicago, June 2.—The Community Chest can be made to function as a war chest for the duration—taking care of local charities as well as national drives—USO, Red Cross, China, and Russian relief, etc.

Contributions could be earmarked by donors and the balance of quotas be assigned out of general funds.

No appeal can be worthy if it cannot get into the war chest drive, and if it has a very popular appeal it will help the chest. You are on the right track. Keep after them and save the time and money of every one. MARY S. LAMM.

CATCH BASINS.

Chicago, May 30.—A word of warning to homeowners who are approached by men wanting to clean out their catch basin. These men scared my wife into having a lot of unnecessary work done on our catch basin and charged her $12 for about half hour's work. I have talked to experts and they all say that once in 10 years is often enough to have the catch basin cleaned. JOHN B. GILMORE.

OPA POLICING EXPENSE.

Chicago, May 25.—I can't see the sense of putting 90,000 to 100,000 people in the field to police the price ceilings, when they will not produce one single item to win the war, but will only consume 200 million dollars of our tax money.

MISS BERNICE E. BURBULIS.

DUTCH TREAT ON SUGAR.

Chicago, May 21.—Why doesn't some one invent a sugar compact to be carried in our pockets or pocketbooks when we dine out? Our invitations could then read, "BYOS" [bring your own sugar].

F. MOORE.

OLDEST CEMETERY?

Chicago, June 4.—Not far from the river Kankakee in the county of that name is an old burying ground, called the Beebetown cemetery. It is located on a small knoll back from the river road. Wild growth such as live forever, myrtle, blackberry bushes, and various vines clothe the tombstones that stand as sentinels over the rich cornland nearby. Here lies the dust of real Illinois pioneers, and of this number are some of my wife's ancestors. While looking over these graves that must have known Indian visitors I came across two with the years of burial 1815 and 1819 cut on the stones. I wonder if there is anything as old or older in any Chicago cemetery?

G. GORDON CARTER.

AWAITING HIS PEARL HARBOR CALL.

Standish, Mich., June 1—I volunteered for service right after the Japs bombed Pearl Harbor, when the navy was begging for civilian workers to go to the naval base out there. The Detroit office of civil service sent a special examiner to my town to check my qualifications, with the result that I passed with a rating of 98. The examiner told me on Jan. 9, the day I was given the examination, that I would be called at once. Well, I am still waiting the call. So why all the clamor now about the navy seeking 10,000 recruits? I am a sheet metal worker with 35 years' experience.

RALPH J. BURR.

"A PLACE IN LITERATURE."

Chicago, May 28.—Your editorial, "The Power and Glory of This Land," in which you pay tribute to Mrs. Anne O'Hare McCormick, is worthy of approval. It rings true. It expresses the sentiment of all individuals who believe that, with all of its faults, the United States is far ahead of any other nation.

The sentiments and the method of expressing them rank with that of Gen. MacArthur's first speech in Australia. Both should be given a place in modern American literature.

MAURICE L. BLATT.

FRIEND OF THE PEOPLE

Letters to this department must be signed with names and addresses of writers.

DRAFT CLASSIFICATION.

Chicago, June 4.—[Legal Friend of the People.]—1. I appealed my classification in the draft to the local board.

They advised me that after due consideration they cannot reclassify me but state [2] "it is your privilege to appeal classification if you so desire," but do not say to whom.

3. Where can I go to make my next objection? W. S.

1. Ordinarily the first decision is by the local board. We do not understand what you mean by saying that you appealed to the local board.

2. We would interpret this as meaning that they are ready to coöperate with you in perfecting your appeal. You should take advantage of their implied offer.

3. The officials with whom you are dealing are in a better position to advise you than we are. TRIBUNE LAW DEPARTMENT.

Test Your Horse Sense By Dr. George W. Crane

Select the answers which you consider best. The last problem counts five points. Then look for the correct answers on page 26.

1. When the Bible refers to the staff of life, it means
   Meat Corn Potatoes Bread
2. Which one of these historical characters is linked with a fiddle?
   Caesar Brutus Hannibal Nero
3. A perfect score of 300 points would indicate which of these sports?
   Bowling Golf Ping-pong Dice shooting
4. Which one of these names is inappropriate in this general grouping?
   Ford Elgin Hamilton Gruen
5. Which one of these garden products is called a tuber:
   Tomato Potato Pea Corn
6. Here is a problem for nature lovers. Some trees have bark which runs in a vertical direction, while others have bark which peels off in horizontal strips. You are entitled to one point for each correct judgment below in distinguishing between these two types of trees. Place a check mark under the appropriate heading for each one.

	Vertical Bark.	Horizontal Bark.
Red oak	.....	.....
Cherry	.....	.....
Hickory	.....	.....
Black walnut	.....	.....
Birch	.....	.....

Score yourself as follows: 0-2, poor; 3-6, average; 7-8, superior; 9-10, very superior. [Note—The last question counts five points.]

[Reg. U. S. Pat. Off.: Copyright: 1942: By The Chicago Tribune.]

STATIC

[Punch (Copyright).]

"Yes, I admit it's interesting, but please remember we've been sent out to record the first cuckoo."

RATION SCARED NEW ZEALANDERS RUSHING TO BUY

Start Run on Linens, Soap and Cosmetics.

BY QUENTIN POPE.
[Chicago Tribune Press Service.]

WELLINGTON, New Zealand, June 7.—Stung into the realization of impending shortages by the government rationing of clothes, sugar and tea, New Zealanders staged a buying orgy last week which indicated that further rationing is possible, not because stocks are short, but merely to prevent hoarding.

The government's revelation of the clothing rationing provoked an immediate shoppers' rush, many persons apparently acting on the principle that rationing meant an immediate shortage of supplies.

Despite newspaper warnings of the wisdom of long term budgeting, the buying wave continued, housewives stocking up on many materials, especially household linens, which appeared momentarily to be excluded from the controls.

A Rush to Buy Soap.

The ration scale, which was immensely more generous than the British, might have been expected to allay fears, but during the week rumors spreads that other commodities soon would be covered by restrictions. Thereafter there were daily queues at cosmetics counters in the big stores and also a rush to buy soap.

The decision to limit the ration of tea to two ounces per person weekly threw emphasis upon coffee and cocoa, for which the demand mounted to a point where the stores began imposing their own unofficial ration schemes.

Today soap makers ridiculed reports that there is likely to be soap rationing, saying the essential supplies are here for long term manufacturing. The grocers, also, disclosed that many months' supplies of coffee still are held, while the government is making foreign exchange available for the continuance of imports.

Provide Own Linens.

The country now is snarled in the difficulties of working out its first rationing setup in history.

The restaurants complain that they are unable to service the world's heaviest tea drinkers with the available supplies.

An especial snag is the rationing of household linen.

Rooming houses are demanding that people provide their own bed linen and do their own laundering.

The situation of wartime wedded couples is especially unhappy. The newspapers suggest that the rationing controler must make special allowances for newlyweds so that they may set up housekeeping.

15 DAY LEAVE ENDS FOR CHICAGO SAILOR WHO SURVIVED SINKING

Radioman Edwin DeLave, who survived the Japanese raid on Pearl Harbor, will return to duty today after a 15 day leave passed with his parents, Mr. and Mrs. Edwin DeLave of 1848 Augusta boulevard. DeLave, 22 years old, was aboard a mine layer that was sunk at Pearl Harbor, but he saved his life by swimming ashore.

Edwin DeLave.

DeLave was a bookkeeper in a bank until he joined the navy on July 17, 1940. He was sent to Pearl Harbor from the Great Lakes Naval Training station in March, 1941. Since Dec. 8 he has been assigned to another mine layer.

PEDESTRIAN HIT AND KILLED IN AUTO ACCIDENT

An unidentified Negro, about 35 years old, was killed yesterday at 34th street and South Park avenue by an automobile driven by Charles Ray, 36, also colored, 726 East 42d street. A card in the dead man's pocket bore the name of "James McWilliams."

A westbound Madison street car was derailed at Wood street in a collision with an automobile driven by Peter Melicki, 50, of 836 Madison street. Melicki and his passenger, Grover C. Brown, 26, Corona, N. M., a soldier student at an electrical school, were taken to County hospital. Both were hurt seriously.

Up to 4 p. m. yesterday 315 persons had been killed by automobiles in Cook county since Jan. 1. Of this number 250 lost their lives in Chicago where 8,818 others were injured.

6 Die, 2 Hurt in Collision of Autos at Clinton, Ill.

Clinton, Ill., June 7 (AP).—Six persons were killed and two seriously injured today in a head-on automobile collision on highway 10, four miles west of here. The dead: E. F. Turner, 85 years old; his wife, Lucy, 76; their daughter, Mrs. Brenda McNally, 45; J. M. Heaton, 71, and Miss Rose Smith, all of Lincoln, Ill., and Mrs. Hallie Oakman, 65, Clinton. Mrs. Georgia Sweeney, driver of one car, and Mrs. Nancy Ann Irving, both of Clinton, were injured.

100 Chicagoans to Visit Muskegon on Trade Trip

One hundred members of the Chicago Association of Commerce will leave tomorrow evening on a good will tour to Muskegon, Mich. The first leg of the trip will be made by train to Milwaukee where the party will board a lake steamer for the Michigan city.

Marshall Field & Company

ADD CARNIVAL COLORS FOR A GAY FOOTNOTE

Newton Elkin does them in marocain kid, using one color or as many as three in each shoe, doing a high heel sling pump (top) in red, blue or pink marocain kid at $15.75; a flat sandal of marocain kid with yellow, pink and blue crisscrossed at $17.75, and a perforated tie (bottom) in white marocain kid at $15.75. *Shoe Salon—Fifth Floor.*

Things to see right here at home

Adler Planetarium
East of the Field Museum

Art Institute
Foot of East Adams Street

Bathing Beaches

Brookfield Zoo (Chicago Zoological Park)
Brookfield, Illinois

Buckingham Memorial Fountain
Foot of Congress Street

Chicago Academy of Sciences
2001 North Clark Street

Chicago Board of Trade
141 W. Jackson Boulevard

Chicago Historical Society
1601 N. Clark Street

Chicago Municipal Airport
4800 W. 63rd Street

Chicago Stock Exchange
120 S. LaSalle Street

Chinatown
West Cermak Road and Wentworth Avenue.

Comiskey Park (Chicago White Sox)
3500 Shields Avenue

Dunes State Park
Tremont, Indiana

Field Museum of Natural History
Roosevelt Road and Field Drive

Forest Preserves
Throughout Cook County and DuPage County

Hull House
800 S. Halsted Street

International House
1440 E. 59th Street

Lincoln Park Zoo
North Clark Street near Armitage Avenue

Marshall Field & Company
121 N. State Street; Store tours at 10:30 a.m., 12:30 and 3 p.m.

Merchandise Mart
222 W. North Bank Drive

Museum of Science and Industry
East 57th Street, in Jackson Park

Northwestern University
Chicago Campus: 301 E. Chicago Avenue; Evanston Campus: Noyes Street and Sheridan Road

Observatories
Board of Trade Building, 141 W. Jackson Boulevard; Tribune Tower, 435 N. Michigan Avenue. Wrigley Building, 400 North Michigan Avenue

Oriental Institute
1155 E. 58th Street

Parks
Garfield, Conservatory, 100 North Central Park Avenue; Jackson, Perennial Gardens, East Fifty-Sixth Street and Stony Island Avenue; Lincoln, Conservatory, Center and North Clark Streets; Washington, East 57th Street and Cottage Grove Avenue; Humboldt Park, Formal Gardens, North Kedzie Ave. and Augusta Boulevard; and over 100 others

Public Libraries
Chicago Public Library, East Washington and Randolph Streets, at North Michigan Avenue; John Crerar Library, 86 East Randolph Street; Municipal Reference Library, Room 1005, City Hall, West Washington and Randolph at LaSalle St.; Newberry Library, 60 W. Walton

Shedd Aquarium
East of the Field Museum

Soldier Field
South of the Field Museum

University of Chicago
Between E. 58th and E. 60th Streets, Cottage Grove Avenue and Illinois Central System

Wrigley Field (Chicago Cubs)
3600 North Clark Street

Come to the Personal Service Desk on the first floor for the facts and figures we have at our fingertips on these and other places.

Marshall Field & Company

Above: Doing the town in a sheer black rayon dress with pleated three-tiered skirt and a flattering V-neck shadowed with fine net, as are the short sleeves and each tier of the skirt. Sizes 14-20. $22.95. *Misses' Dress Shop—Sixth Floor*

Below: Be a sightseer in a rayon shantung jacket dress with trapunto trim on the hip length jacket, pleats grouped at the front of the skirt. Sizes 36-42; black, luggage and navy $14.95. *Woman's Dress Shop—Sixth Floor*

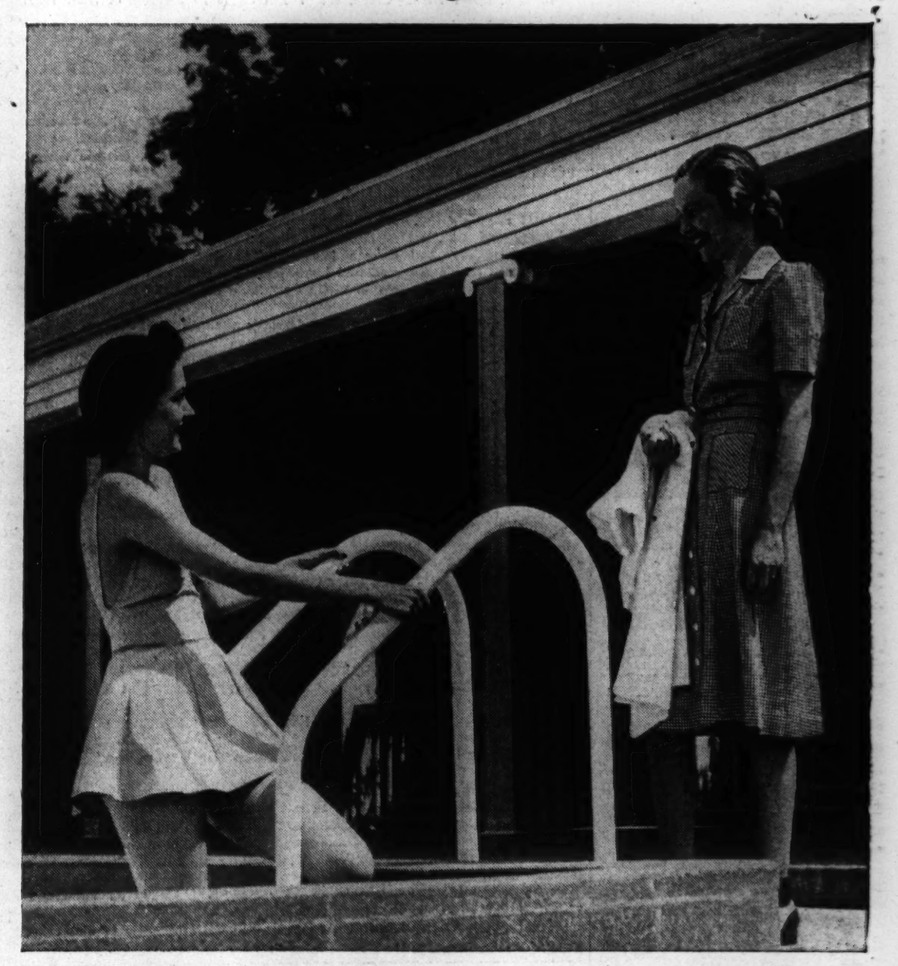

Above: Flattery in a subtly cut rayon faille swimming suit with a twisted bra and a prettily flaring skirt, over rayon jersey. Sizes 32-38; light blue, yellow, royal blue, black. $6.95 *Sports Room—Sixth Floor*

Below: Striped cotton bedford cord in a cardigan suit, pleats front and back in the skirt and a jacket trimmed with bias fold binding. Sizes 12-18; brown, green, blue and red with white. $10.95. *Sports Room—Sixth Floor*

Above: Field Golfer in a checked rayon with good pearl buttons all down the front, four roomy patch pockets, and a self belt. Sizes 12-42; brown and white, blue and white, red and white. $8.95. *Sports Room—Sixth Floor*

Below: To be worn when it's ninety above, a thin rayon two-piece suit with a pleated skirt and white pique collar to match the white pearl buttons on the jacket. Sizes 12-18; black, navy, brown. $17.95. *Suit Shop—Sixth Floor*

Chicago takes a holiday right here at home

This summer you'll do your star gazing at the Planetarium and stalk wild life with a camera at Brookfield Zoo. You'll happily forego glass bottomed boats and the seasickness that goes with them for deep sea life behind the glass walls of Shedd Aquarium. You'll investigate the charm of Maxwell Street, the permanent exhibits of the Art Institute (which you realize you haven't looked at since you left school). You'll select places to dine with the care you'd use in a strange city, and dress accordingly. And you'll wonder why it never occurred to you to do this before, it's such fun to go about in the smart, Chicago-wise wardrobe you've selected at Marshall Field & Company.

COMPLETE RADIO PROGRAMS AND HIGHLIGHTS FOR TODAY

CHICAGO FREQUENCIES.

W-G-N—720	WAIT—820	WSBC—1240
W59C—45.9	WLS—890	WCRW—1240
W51C—45.1	WENR—890	WEDC—1240
W67C—46.7	WAAF—950	WMRO—1280
WIND—560	WCFL—1000	WGES—1390
WILL—580	WMBI—1110	WHFC—1450
WMAQ—670	WJJD—1160	WHIP—1520
WBBM—780	WJOB—1230	

MORNING

[Central war time.]

[M] indicates MBS, [N] NBC, [C] CBS, and [B] Blue network.

5:30—W-G-N—Farm hour; markets.
WBBM—Musical Clock program.
WJJD—Breakfast Frolic.
WLS—Smile-a-While program.

6—WCFL—Cheerful Little Earful.
WIND, WMBI—News reports.
WSBC—The Italian Musical Clock.
WBBM—Treasury Star Parade.
WMAQ—News reports.

6:15—WMAQ—Agricultural news.
WAIT—Good Morning program.
WLS—Morning devotions hour.
WBBM—News; Farm, Factory hr.

6:30—W-G-N—Good Morning program.
WLS—Jennie, Joy, Jeanne.
WMAQ—Morning news reports.
WAAF—Farm Folks hour.
WJJD—Family Bible League.

6:45—W-G-N—Modern Design Music.
WLS—Mel Galliart, news.
WMAQ—Out for Victory; news.

7—W-G-N—Good Morning program.
WMAQ—Norman Ross Time.
WBBM—News of the World [C].
WAAF—Breakfast Express to 9.
WGES—The Polish Early Birds.
WCFL—Daily War Journal [B].
WLS—Clifton Utley, news [N].
WSBC—Treasury Star Parade.
WHIP—Marching with America.
WIND—News; Polish-Amer. prog.

On Melody Hour

Marie Greene is the featured songstress on Melodious Minutes broadcast over W-G-N at 6:45 p. m. Mondays, Wednesdays, and Fridays.

7:15—W-G-N—Gorgeous Tunes.
WLS—Rusty Gill and Pals.
WBBM, WAIT—News reports.
WCFL—News; Morning Moods.

7:20—W-G-N—News reports.

7:25—W-G-N—Good Morning program.

7:30—W-G-N—Good-by, Carbon.
WCFL—Time to Shine, music.
WLS—Mac and Bob, blind duo.
WJJD—Christian Science prog.
WAIT—Heaven and Home hour.

7:35—W-G-N—Nothing but the Truth.

7:40—W-G-N—Brush and Smile.

7:45—W-G-N—Good Morning program.
WJJD—News reports.
WBBM—Musical Clock program.
WILL—Student Churches.

8—W-G-N—Your Morning News.
WMAQ—Your Neighbor program.
WBBM, WIND, WMBI—News.
WILL—Masterworks hour.
WJJD—Happy Go Lucky Time.
WLS—The Rangers.
WCFL—The Breakfast Club [B].

8:15—W-G-N—The Bargain Counter.
WBBM—Sendoff program, variety.
WLS—Mel Galliart, news.

8:30—W-G-N—Victor H. Lindlahr.
W51C—Musical Reveille.
WMAQ—Norman Ross, News.
WGES—Your Neighbor program.
WBBM—News; Record Rhythm.
WAIT—Lutheran program.
WIND—Wanted Men and Jobs.

8:45—W-G-N—News reports.
WBBM—Harvey and Dell [C].
WMAQ—Norman Ross and Music.
WIND—News reports.
WLS—The Prairie Ramblers.

8:50—W-G-N—Melodies We Love.

9—W-G-N—Dealer in Dreams.
W51C—Harmony Singers.
WMAQ—Bess Johnson, serial [N].
WBBM—Valiant Lady, serial [C].
WLS—The Bookshop program.
WCFL—News; also WAAF.
WILL—March of Health.
WAIT—Bible study program.

9:15—W-G-N—Modern Design Music.
W51C—Waltz musical.
WBBM—Stories America Loves.
WMAQ—Bachelor's Children [N].
WLS—Of Interest to Women.

9:30—W-G-N—June Baker, homemaker.
WMAQ—Helpmate, serial [N].
WLS—H. Peterson, organist.
WBBM—Stepmother, serial [C].
WAIT—Stars Over Manhattan.
WCFL—A House in the Country.
WHIP—Frank J. Kovach.

9:45—W-G-N—Linda's First Love, serial.
WBBM—Painted Dreams, serial.
WCFL—Chaplain Jim, U. S. A.
WMAQ—Mary Marlin, serial [N].
WLS—Jack Turner; news.
WJJD—Board of Education.

10—W-G-N—Editor's Daughter.
W51C—South American Melodies.
WMAQ—The Bartons, serial [N].
WLS—Second Husband [B].
WIND—News; also WJJD, WCFL.
WAAF—Don Pedro, songs.
WBBM—Clara, Lu 'n' Em.
WGES—Italian Community hour.
WMBI—Novachord Melodies.

10:15—W-G-N—Hearts in Harmony.
WBBM—Meet the Missus program.
WMAQ—Vic and Sadie, serial [N].
WLS—Amanda, serial [B].
WAAF—Time to Swing; news.
WIND—Adm. Ernest J. King [C].

10:30—W-G-N—Happy Meeting Time.
W51C—Accordion Ripples.
WBBM—Bright Horizon, ser. [C].
WLS—John's Other Wife [B].
WMAQ—Lone Journey, serial [N].
WIND—Dance and Romance.
WCFL—American Radio Warblers.
WAAF—The Mythical Ballroom.
WJJD—Frances Allen.
WHIP—Musical Backdrops.
WAIT—The Home Edition.
WMBI—Shut-In Request.

10:45—W-G-N—AEF Messages.
W51C—Morning Dance Tempos.
WMAQ—David Harum, ser. [N].
WCFL—Come to Momence.
WBBM—Aunt Jennie's Stories [C].

Listeners' Choice

Variety and Comedy

9:00 a. m.—**W-G-N**—Dealer in Dreams; Phil Stewart with bits of philosophy, stories, meanings of names, and organ music.

10:00 a. m.—WBBM—Clara, Lu 'n' Em begin new series of their small town life sessions.

10:45 a. m.—**W-G-N**—AEF Messages from Australia.

1:30 p. m.—**W-G-N**—Eddie and Fannie Cavanaugh program.

7:00 p. m.—WBBM—Vox Pop, with Parks Johnson and Warren Hull.

7:15 p. m.—**W-G-N**—The Hoople hour. Guest: Dennis Day.

7:30 p. m.—WLS—True or False, with Dr. Harry Hagen.

7:30 p. m.—WBBM—Gay Nineties Revue; Beatrice Kay and Joe Howard.

8:30 p. m.—WMAQ—Dr. I. Q.; quiz show, with Jimmy McClain.

8:30 p. m.—WENR—Your Blind Date; Frances Scully, Connie Haines, Tizzie Lish, and Brian sisters.

Drama

10:15 a. m.—**W-G-N**—Hearts in Harmony, serial drama with Jone Allison and Andy Donnelly.

7:00 p. m.—WLS—I Love a Mystery; "Pirates' Loot on the Island of Skulls," with Gloria Blondell and Barton Yarborough.

8:00 p. m.—WBBM—Radio Theater; "Arise My Love," starring Loretta Young and Ray Milland.

8:30 p. m.—**W-G-N**—Johnny Goes Aboard; adventures of Johnny Jones, a navy recruit.

9:00 p. m.—WENR—Counter Spy; espionage drama.

Music

8:30 a. m.—WJJD—Concert Hall; Von Suppe's "Light Cavalry Overture" and Rimsky-Korsakow's "Capriccio Espagnole."

Noon—WAAF—Symphonic hour; Mozart's "Sonata in A major," Debussy's "Clair de Lune," and Smetana's "Bartered Bride—Polka."

6:45 p. m.—**W-G-N**—Melodious Minutes; musical variety, with Marie Greene.

7:30 p. m.—WMAQ—Margaret Speaks sings "Kiss Me Again." Also Alfred Wallenstein's music.

8:00 p. m.—WMAQ—Telephone hour, with Lawrence Tibbett singing "Begin the Beguine" and "Ol' Paint."

7:30 p. m.—**W59C**—Edna O'Dell, with Harry Sukman, pianist, and Preston Sellers, organist.

9:00 p. m.—WBBM—Freddy Martin's Serenade.

9:00 p. m.—WMAQ—Contented hour, with Josephine Antoine, William Miller, and Reinhold Schmidt.

9:30 p. m.—**W-G-N**—Music That Endures, with the **W-G-N** Symphony orchestra and mixed chorus, directed by Henry Weber, and Bruce Foote, baritone.

10:05 p. m.—WIND—Symphonic hour presents All-Brahms program.

10:30 p. m.—WCFL—Music Lovers' program; the overture to "Norma," Mendelssohn's "Scotch" symphony, and Frescobaldi's "Toccata."

Special Events

10:15 a. m.—WIND—Admiral Ernest J. King, addressing graduates of College of William and Mary, speaks on "Freedom of the Fighting Man."

12:15 p. m.—WJJD—War Bond program, with Judy Canova.

12:20—**W-G-N**—Women for Victory; Mary Afflick interviews Mrs. W. A. Murphy of Bundles for America staff.

9:30 p. m.—WMAQ—Address by Vice President Henry A. Wallace on "The Destiny of the Hemisphere in World Affairs."

9:45 p. m.—WMAQ—Freedom's music; national anthems of the united nations, presented by orchestra directed by H. Leopold Spitalny.

WLS—Just Plain Bill [B].
WGES—Emil Margiotta.

11—W-G-N—Boake Carter, news [M].
W51C—Favorite classics.
WMAQ—Sweet River, serial.
WBBM—Kate Smith Speaks [C].
WAIT—Pantry Patter.
WCFL, WIND—News.
WLS—Martha and Helen.
WJOB—Concert Hall.
WHIP—Happy Homes.
WJJD—Federal food reporter.
WCRW—V for Victory program.
WILL—Public Affairs.

11:05—WJJD—Listen, Ladies.

11:15—W-G-N—Harold Turner, pianist.
W51C—Military Patrol.
WBBM—Big Sister, serial [C].
WIND—Dance and Romance.
WMAQ—Road of Life, serial.
WCFL—Words and Music [N].
WJJD—Bing Crosby, songs.

11:30—W-G-N—John Holbrook, news.
W51C—Romantic Cycle.
WMAQ—Farm and Home hr. [B].
WBBM—Helen Trent, serial [C].
WCFL—Deep River Boys [N].
WLS—Market reports.
WIND—Organ Melodies.
WJJD—Safety court trials.
WAAF—News; Morning Melodies.

11:45—W-G-N—Aunt Jenny's stories.
W51C—Radinoff's orchestra.
WBBM—Our Gal Sunday [C].
WLS—Farm news; markets.
WCFL—Luncheon Melodies.
WHFC—Singin' Sam.
WIND—Star Parade.
WAIT—Ship Ahoy!

AFTERNOON

12—W-G-N—Treasury Star Parade.
W51C—Salon music hour.
WBBM—Life Can Be Beautiful [C].
WAAF—The Symphonic hour.
WJJD—News; also WIND, WAIT.
WLS—Dinnerbell Time.
WMAQ—Reveille roundup.
WCFL—Baukhage Talking [B].
WHIP—Southtown Church.
WCRW—Your Government.
WGES—Polish Dinnerbell.

12:15—W-G-N—News reports.
WBBM—Woman in White [C].
WCFL—Singin' Sam, music.
WJJD—War Bond program.
WMAQ—Tunes and Tips.
WIND—Swing and Play.

12:20—W-G-N—Women for Victory.

12:30—W-G-N—A. Van Horn, news [M].
WBBM—Vic and Sade, serial [C].
WMAQ—Norman Barry, news.
WCFL—Bing Crosby, news.
WJJD—Loop noonday services.
WLS—Julian Bentley, news.
WMBI—Drama of Food.
WILL—Illinois Farm hour.

12:35—W-G-N—Noontime Melodies.

12:45—W-G-N—Don Norman's Date [M].
WBBM—Road of Life, serial [C].
WMAQ—Music of Yesterday.
WIND—Tempting Tempos.
WLS—Question Box; live stock.
WCFL—John W. Vandercook [N].

1—W-G-N—The Deacon.
W51C—Musical Tête-à-Tête.
WMAQ—Light of the World [N].
WBBM—Young Dr. Malone [C].
WCFL—News; also WIND.
WMBI—Living Water.
WLS—Howard Peterson, organ.
WJJD—Live stock markets.
WILL—Homemakers' program.
WHIP—Alice Oleson, pianist.
WGES—Amerigo Lupi program.

1:15—W-G-N—Painted Dreams, serial.
WMAQ—A. Grimm's Daughter [N].
WCFL—Master Melodies.
WHFC—Treasury Star Parade.
WBBM—Joyce Jordan, serial [C].
WIND—The Town Crier.
WJJD—Singin' Sam.
WLS—Grain markets; news.
WILL—Market reports.

1:30—W-G-N—Eddie and Fannie.
W51C—Dance Maestro.
WBBM—We Love and Learn [C].
WMAQ—Guiding Light, ser. [N].
WJJD—News; sports slants.
WILL—The Digest; news.
WLS—Homemakers' program.
WCFL—The Kernel's Kanaries.
WAAF—Your Monday Serenade.
WIND—Board of Education.
WMBI—Sinfonietta.
WHIP—We Are Americans.
WCRW—The Midday Serenade.

1:45—W-G-N—News reports.
WBBM—The Goldbergs, ser. [C].
WMAQ—Church Hymns [N].
WJJD—Dugout Dope, interview.

News Broadcasts

MORNING.

7:00—WBBM	8:00—WIND	10:00—WJJD
7:00—WIND	8:15—WLS	10:00—WIND
7:00—WCFL	8:30—WBBM	10:00—WCFL
7:00—WLS	8:40—WMAQ	10:25—WAAF
7:15—WBBM	8:45—W-G-N	11:00—W-G-N
7:15—WCFL	8:45—WIND	11:00—WCFL
7:20—W-G-N	9:00—WCFL	11:00—WIND
7:45—WJJD	9:00—WAAF	11:30—W-G-N
8:00—W-G-N	9:55—WLS	11:30—WAAF
8:00—WBBM	9:55—WAAF	

AFTERNOON.

12:00—WCFL	1:30—WJJD	4:15—WBBM
12:00—WIND	1:45—W-G-N	5:00—W59C
12:00—WJJD	2:00—WIND	5:00—WENR
12:15—W-G-N	2:15—WBBM	5:00—WIND
12:30—W-G-N	2:30—WAAF	5:00—WAAF
12:30—WMAQ	2:45—WLS	5:00—WBBM
12:30—WLS	3:00—W59C	5:10—W-G-N
12:45—WCFL	3:00—WIND	5:15—WMAQ
1:00—WCFL	3:55—WENR	5:45—WBBM
1:00—WIND	4:00—WIND	5:45—WMAQ
1:05—WAAF	4:00—WAAF	5:50—WENR

EVENING.

6:00—W59C	8:00—WCFL	10:45—WENR
6:00—WIND	8:00—WIND	11:00—W-G-N
6:00—WCFL	8:15—W-G-N	11:00—WMAQ
6:00—WAAF	8:15—WAAF	11:00—WBBM
6:15—WMAQ	8:45—WIND	11:00—WIND
6:30—W-G-N	9:00—W-G-N	11:00—WENR
6:30—WBBM	9:00—WIND	11:30—W-G-N
6:45—WMAQ	9:00—WCFL	11:55—WMAQ
7:00—W-G-N	9:30—WCFL	11:55—WENR
7:00—WIND	9:45—WIND	12:00—W-G-N
7:00—WCFL	9:45—WCFL	12:00—WBBM
7:15—WJJD	9:45—WENR	12:00—WCFL
7:30—W-G-N	10:00—WBBM	12:30—W-G-N
7:30—WIND	10:00—WCFL	12:55—WENR
7:30—WAAF	10:15—WMAQ	1:00—W-G-N
7:55—WBBM	10:30—W-G-N	1:00—WIND
8:00—W-G-N	10:30—WBBM	1:30—W-G-N
8:00—W59C		

WAIT—March of Health.
WCFL—Spotlight program.
WIND—Treasury Star Parade.

2—W-G-N—The Lead-off Man.
W51C—Latin Moods.
WBBM—David Harum, ser. [C].
WLS—The Rangers.
WMAQ—Against the Storm [N].
WAIT—Sport of Kings.
WIND—News reports.
WJOB—Matinée Dance.
WAAF—Songs; markets; music.
WJJD, WCFL—Boston vs. Reds.
WILL—Guest speaker.
WHFC—Meet Your Navy.

2:15—W-G-N—Boston vs. Cincinnati.
W51C—Rainbow trio.
WMAQ—Ma Perkins, serial [N].
WLS—Prescott Presents [B].
WIND—Sports Edition to 3.
WAAF—You Can't Do Business.
WBBM—News reports [C].
WGES—March of Health.

2:30—W51C—Musical Matinée.
WMAQ—Pepper Young's Fam. [N].
WSBC—Italian Radio Theater.
WLS—Men of the Sea [B].
WBBM—Know Your Groceries [C].
WAAF—Leland Gillette, news.
WMBI—Religious news.

2:45—WMAQ—Right to Happiness [N].
WLS—Julian Bentley, news.
WAAF—Memory Time.

Gossipers Back

Clara, Lu 'n' Em will start a new series of their small town visits over WBBM-CBS at 10 a. m. today. Clara, Lu 'n' Em are portrayed by (top to bottom) Louise Starkey Mead, Harriet Allyn, and Helen King Mitchell.

3—W59C—News bulletins.
W51C—Gypsy Romance.
W67C—Three o'Clock Matinée.
WMAQ—Backstage Wife [N].
WBBM—Recruiting Ship Dedication.
WENR—Tracy, Street Singer [B].
WHIP—Chicago at Work.
WHFC—Music Appreciation Time.
WAIT—Clem McCarthy.
WAAF—Matinée Theater.
WIND—News reports.
WILL—Our Enemies and Allies.

3:05—W59C—Familiar Tunes.

3:15—W51C—Vocal Novelties.
W67C—Singing Strings.
WMAQ—Stella Dallas, serial [N].
WBBM—Bob and Shorty; sports.
WGES—Library of Congress.
WENR—Club Matinée; news [B].
WIND—Sports Edition to 4.
WILL—Classical Music.

3:30—W59C—Vocal Views.
W51C—Ivory Skirmishes.
W67C—Accent on Song.
WMAQ—Lorenzo Jones, ser. [N].
WBBM—Treasury program.

3:45—W59C—Dance Matinée.
W51C—Symphonic Band.
W67C—Rhythm of the Day.
WMAQ—Widder Brown [N].
WBBM—Yogi Yorgesson; scores.

4—W-G-N—Swing It Show.
W51C—In the Drawing Room.
W67C—Masterworks of Music.
WMAQ—When a Girl Marries [N].
WBBM—Troubadours.
WCFL—Tenth Inning.
WENR—Woman Today.
WMBI—Doctor Quiz.
WIND, WAIT, WAAF—News.
WJOB—Parade of Bands.
WEDC—Parochial schools.
WHFC—Illinois Public Health.
WJJD—Scoreboard.

4:15—W-G-N—Scoreboard.
W59C—Pop Concert.
WMAQ—Portia Faces Life [N].
WEDC—United States army.
WIND—Sports Edition to 5.
WENR—Yours Truly, Don Dowd.
WCFL—Four Polka Dots [B].
WBBM—News reports.
WILL—Science on the Air.
WJJD—Music Reel.

4:30—W-G-N—Len Salvo, organist.
W51C—Vocal Tidings.
WJJD—Draft Quiz program.
WMAQ—The Andersons, ser. [N].
WENR—Call to Action; Remember.
WBBM—Sing Along [C].
WCFL—Make Believe Danceland.
WAAF—Treasure Chest.

4:45—W-G-N—Melody Time.
W59C—Soft Swing program.
W51C—On the Dance Floor.
WBBM—Scattergood Baines [C].
WCFL—Three Sons trio [N].
WMAQ—Elizabeth Hart Presents.
WJJD—Showtime.
WAIT—Race results.

5—W-G-N—Uncle Harry's club.
W59C—News bulletins.
W51C—Twilight concert.
W67C, WIND, WCFL—News.
WBBM—Donald McGibeny, news.
WGES—Evening Bells.
WMBI—Haven of Rest.
WMAQ—Music by Shrednik [N].
WENR—News; Off the Record.
WCRW—Odds and Ends.

5:05—W59C—String Serenade.

5:10—W-G-N—News reports.

5:15—W-G-N—Terry and the Pirates.
W59C—Children's Symphony.
W51C—America Marches On.
W67C—Organ Echoes.
WJJD—Parade of Stars.
WCFL—Eddy Duchin's orchestra.
WBBM—Hedda Hopper's Hol. [C].
WENR—Flying Patrol, serial.
WMAQ—News; Mus. Memories.
WIND—Sports Edition.
WAAF—Invitation to Waltz.

5:30—W-G-N—Jack Armstrong [M].
W59C—The Cocktail Hour.
W51C—Musical Pickup.
W67C—South American music.
WBBM—Frank Parker, tenor [C].
WENR—Secret City, serial.
WCFL—Music for Brazil [N].
WIND—Dick Baker, songs.
WAAF—Treasury Star Parade.
WJJD—Down Argentine Way.
WAIT—Eddie Chase, music.
WHIP—June Merrill.

5:45—W-G-N—Capt. Midnight [M].
WBBM—The World Today [C].
WENR—Waltzes; news; sports.
WMAQ—Norman Barry, news.
WCFL—Bill Stern, sports [N].
WIND—Bill Anson program.
WJJD—On Parade.
WHIP—Mr. Nobody.
WAAF—Sports; Swing It.

EVENING

6—W-G-N—Modern Design Music.
W59C—Fulton Lewis Jr., news.
W51C—Dinner music until 7.
W67C—Dance varieties.
WIND, WCFL, WMBI, WAAF, WAIT—News.
WBBM—Amos 'n' Andy [C].
WENR—Jim Fidler's Gossip [B].
WMAQ—Sweet and Spanish.
WJJD—Treasury Star Parade.
WILL—March of Health.

6:15—W-G-N—Bob Elson's sports review.
W59C—Romantic Ballads.
WENR—Betty Gray, organist.
WMAQ—News of the World [N].
WIND—Musical Follies.
WJJD—Bob and Bonnie Atcher.
WBBM—Charro Gil trio [C].
WAAF—Mythical Ballroom.
WCFL—Musical Motorcade.
WHIP—The Alert of the Air.

6:30—W-G-N—Clifton Utley, news.
W67C—Six-Thirty Serenade.
WMAQ—Musical Entrée; sports.
WBBM—Today's War and You.
WIND—Music for Moderns.
WLS—Julian Bentley, news.
WCFL—The Lone Ranger [B].
WCRW—Treasury Star Parade.
WAIT—Dinner-Dance.

6:45—W-G-N—Melodious Minutes.
W59C—Harry Sukman, pianist.
WMAQ—H. V. Kaltenborn [N].
WLS—Smile Market, Hal Culver.
WIND—Top Tunes.
WJJD—Sports review.
WMBI—Miracles and Melodies.

7—W-G-N—Cal Tinney, humorist [M].
W59C—Waltz Variations.
W51C—Composer's hour.
W67C—Novelettes.
WBBM—Vox Pop [C].
WMAQ—Cavalcade of America [N].
WLS—I Love a Mystery [B].
WAIT—News; China Speaks.
WGES—Lithuanian Family hour.
WJJD—Music, Please.
WIND, WCFL, WHIP—News.
WJOB—Battle of Brains.
WILL—Civilian Defense.

7:15—W-G-N—The Hoople hour.
W59C—For Your Information [M].
W67C—The Treasury hour.
WIND—Waltz Time.
WMBI—Story Behind the Song.
WAAF—What Makes a Song?
WCFL—Swing ensemble.
WJJD—News reports.

7:30—W-G-N—Fulton Lewis Jr. [M].
W59C—Edna O'Dell, songs.

ON SHORT WAVES

The following short wave programs from London may be heard over GSC, 9.58 meg., 31.32 m.; GSD, 11.75 meg., 25.53 m.:

LONDON.

4:15 p. m.—London Calling.
5:00 p. m.—Shipmates Ashore.
5:30 p. m.—War review.
6:30 p. m.—Regimental band.
7:00 p. m.—Democracy Marches.
7:30 p. m.—Britain Speaks.
7:45 p. m.—For Gallantry.
8:00 p. m.—Headline news and views.
9:00 p. m.—Music of Oscar Straus.
10:30 p. m.—Radio Newsreel.

MOSCOW.

5:48 p. m.—Broadcast in English, RKE, 11.8 meg., 25.2 m.
7:00 p. m.—Comments in English, RKE, 15.2 meg., 19.7 m.

VATICAN CITY.

8:30 p. m.—News broadcast and comment, HVJ, 9.6 meg., 3‑. m.

W51C—Symphony of Song.
W67C—Dance Time.
WMAQ—Concert program [N].
WBBM—Gay '90s Revue [C].
WJJD—When Day Is Done.
WHIP—Mogle's Tune Tips.
WLS—True or False, quiz [B].
WCFL—Kate Smith, songs.
WIND—Capt. Michael Fielding.

7:45—W-G-N—Voice of the Bleachers.
W59C—Bert Stevens' orchestra.
W67C—News reports.
WIND—Time to Remember.
WCFL—Americans at Work.

7:55—WBBM—Elmer Davis, news [C].

8—W-G-N—Gabriel Heatter [M].
W59C—News bulletins.
W51C—Concert classics.
W67C—Masterworks of Music.
WBBM—Radio Theater [C].
WMAQ—The Telephone hour [N].
WENR—The Lone Ranger.
WAIT—From Australia.
WJJD—Suppertime Frolic to 10.
WCFL, WMBI, WAAF—News.
WGES—Polish Evening hour.
WIND—News; J. Drees, sports.

8:05—W59C—Musical Interlude.

8:15—W-G-N—John Holbrook, news.
W59C—Preston Sellers, organ.
WIND—Melody Moments.
WCFL—Mission Melodies.
WAAF—Musical Follies.

8:30—W-G-N—Johnny Goes Aboard.
W59C—Modern Composers.
WMAQ—Dr. I. Q., quiz prog. [N].
WENR—Your Blind Date [B].
WCFL—Labor news flashes.
WGES—Germanian broadcast.
WIND—Musically Speaking.

Stamp Garland

Patricia Dunlap, who plays Janet in Bachelor's Children over WMAQ-NBC five days a week at 9:15 a. m., poses with a new type of posey in her hair—a war stamp garland.

8:45—W-G-N—Ted Weems' orchestra.
WIND—Dr. Gerhard Schacher.
WCFL—Jimmy Dudley, sports.

8:55—WENR—Ramona, Tune Twisters.

9—W-G-N—Ray. Gram Swing [M].
W51C—Serenata.
WMAQ—Contented program [N].
WBBM—Freddy Martin's or. [C].
WENR—Counter-Spy drama [B].
WIND, WCFL—News reports.

9:15—W-G-N—H. Sanders and G. Savage.
WIND—Cavalcade of Bands.
WCFL—Mission Melodies.

9:30—W-G-N—Music That Endures [M].
WBBM—Blondie, sketch [C].
WENR—Lum and Abner [C].
WMAQ—Vice Pres. Wallace [N].
WCFL—Military Analysis of News.
WIND—Nine-Thirty Edition.
WGES—Uncle Sam Speaks.

9:45—WENR—News; also WIND.
WMAQ—Freedom's Music [N].
WCFL—News Here, Abroad [B].

10—W-G-N—Hugh Carson.
W51C—Album of Favorite Music.
WMAQ—Fred Waring's orch. [N].
WCFL, WBBM—News.
WENR—Most Honored Music.
WIND—News; Symphonic hour.

10:15—W-G-N—Chicago at Night.
WMAQ—Cleve Conway, news.
WBBM—Hi, Sailor! Interviews.
WHFC—U. S. Army program.

10:30—W-G-N—Jack Brickhouse, news.
WMAQ—Unlimited Horizons [N].
WBBM—Todd Hunter, news.
WGES—All-Slavic hour.
WCFL—Music Lovers' program.

10:45—W-G-N—Jimmy Evans.
WENR—News; Random Rhythm.
WBBM—Moods and Music.

11—W-G-N—News reports.
W51C—Dance Cavalcade.
WBBM, WENR, WIND—News.
WGES—Treasury Star Parade.
WHFC—Latest Hits.
WMAQ—News; Hospitality Time.

11:05—W-G-N—Modern Design music.
WBBM—Jerry Wald's orch. [C].

11:15—W-G-N—Ted Weems' orchestra.
WMAQ—Nelson Olmsted, story.
WENR—Henri Lishon's orchestra.

11:30—W-G-N—BBC news [M].
WENR—Gay Claridge's or.; news.
WBBM—Neil Bondshu's orch. [C].
WMAQ—Fred. Ebener's orch. [N].
WSBC—Treasury Star Parade.

11:35—W-G-N—Dance orchestra [M].

12—W-G-N—News reports.
W51C—Midnight Dance.
WMAQ—Emile Petti's orchestra.
WIND—News; Night Watch.
WENR—Music You Want.
WBBM—News; Jimmy Blade's or.

12:02—W-G-N—Ella Fitzgerald's or. [M].

12:30—W-G-N—News [M].
WMAQ—Let's Dance; news.
WENR—Midnight Serenade; news.

12:32—W-G-N—Matty Malneck's or. [M].

1:00—W-G-N—Lew Diamond's orch.
WIND—News; also 2, 3, 4, 5.

1:30—W-G-N—Late news roundup.

DEFENSE SQUAD SHOWS HOW TO DEADEN A BOMB

Engineer Tells Danger of Gas Fumes.

(Picture on back page.)

Thick clouds of smoke belched from the flask as it smashed in a cleared circle in Kennedy park yesterday afternoon. As the wind whipped the fumes toward the spectators, five weird figures plunged into the smoke and went to work.

Armed with pressure sprayers and brooms, equipped with gas masks, and protected from head to foot with black rubber suits, the decontamination squad made short work of cleaning up the smoke bomb.

The squad is one of 18 organized by Oscar E. Hewitt, commissioner of public works, as part of Chicago's civilian defense machine and the demonstration was one of the highlights of a program held in the Morgan Park community.

Treated Like Dangerous Gas.

While the smoke bomb was harmless and its fumes were not annoying, the squad treated it like mustard gas or Lewisite—the two favorite war gases of the axis.

Thru a loudspeaker system, Harry Hagedorn, chemical engineer of the bureau of public works, explained to the crowd of 600 persons why and how a decontamination squad works.

"Either mustard or Lewisite gas fumes come from a liquid scattered when the bomb explodes," he said. "This liquid is potent for a period ranging from one day in summer or two weeks in winter.

Sticks to Everything.

"This liquid, which sticks to everything, can penetrate ordinary clothing in seconds; it will go thru heavy rubber clothing, like this squad wears, in an hour; the burns it causes last for months. Stay away from it!"

He explained how the squad first throws sand on the liquid to smother the fumes. Then water is played over it to decompose the mixture. Lime slurry, mixed in a barrel, neutralizes the poison and finally what remains is flushed into the nearest sewer.

After decontaminating the poisoned area, the squad decontaminates its clothing and tools and the area is once more safe for humans, Hagedorn, who studied chemical warfare in a special army course, related.

Hewitt Sees Good Start.

Hewitt, who watched the exhibition, said he was satisfied Chicago at least has a start toward a machine to handle the damage caused by any token air raid.

Members of the squad were Knute Christensen, squad chief; James Kennedy, Ted Novak, George Ventura, and Edward Simmons. They are all employed in the bureau of engineering under Hewitt.

The Morgan Park High school band, the Morgan Park Military academy drum corps, and the Beverly Hills American Legion post drum and bugle corps and drill team participated in the parade, which stressed the objectives of the civilian defense program.

Kennedy Park is at 114th street and Western avenue.

EDISON COMPANY EMPLOYES GIVE $39,647 TO USO

The Commonwealth Edison company and employés contributed $39,647 to the United Service organizations war fund, Holman D. Pettibone, general campaign chairman, said yesterday. This was the largest donation received thus far and with other receipts raised the total to $500,512 or 28 per cent of the $1,749,432 quota for the Chicago district.

Other contributions were General American Transportation corporation, $5,000; Chicago Bridge and Iron company, $3,000; The Visking company and Mars, Inc., $2,500 each, and the Hyman-Michaels company, National Lead company, Union Stock Yards and Transit company and J. Greenebaum Tanning company, $1,000 each.

Army Bomber Falls in Surf Off N. J.; Five Aboard Safe

Margate City, N. J., June 8 [Monday]—(AP).—An army bomber piloted by Capt. Morris Fitzgerald, who was credited two weeks ago with sinking an enemy submarine, crashed early today in the surf 50 feet off this resort beach, but all five occupants were saved. Capt. Fitzgerald and Mechanic Pvt. Walter B. Egoff stayed in the plane as it was forced down by lack of gasoline. The co-pilot, Lieut. R. W. Depke; the radio man, Sergt. F. R. Luke, and a passenger, Lieut. Col. Borror, bailed out. Coast guardsmen who rescued those who landed in the surf said none of the five was seriously injured.

CHANGE OF TIME

EDDIE & FANNIE CAVANAUGH and HAROLD ISBELL in RHYMSTER TYME

NOW at 1:30 P.M. WGN

Monday through Friday

Sponsored by SAWYER BISCUIT COMPANY

The Inquiring Camera Girl

BY FREIDA ZYLSTRA.

[The Tribune will pay $5 for each interesting question submitted by a reader and used by The Tribune. Today's question was submitted by H. R. Novotny, 3762 North Lakewood avenue.]

THE QUESTION.

Did you ever borrow or lend something and wish you hadn't?

WHERE ASKED.

The Columbus Memorial building, 31 North State street.

THE ANSWERS.

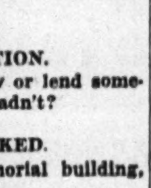

Paul R. Klingsporn, wholesale florist, 6159 Winthrop avenue—It didn't surprise me any when I didn't get back the money I had lent, but the part that I didn't like was that the borrower spent more than ever and was as lazy as could be until he was broke again. I figure neither one of us gained by the double loss.

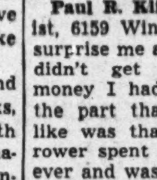

Patricia M. Noel, schoolteacher, 4837 North Christiana avenue—When the neighbor rang my doorbell I had been playing the piano and was quite engrossed with it. She asked if she could borrow a cup of sugar and to the tune of my last refrain I handed her a cup of salt. You can imagine what that did for the cake she was making.

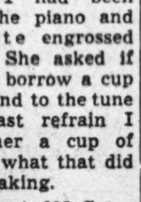

Don H. Fischer, student, 332 Grace street, Lombard—I was a sorry lender when the other students in the geometry class borrowed my finished examination papers and then failed to return them to me in time for the deadline. I flunked and the others made their best grades of the season.

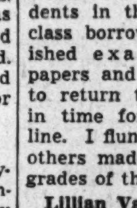

Lillian Van Krum, sales representative, 295 Central Park West, New York City—When I offered my good friend and his car as an escort for the girl that night I thought it was just a temporary loan, but she was playing for keeps, and he didn't mind. They were married and naturally she never returned the loan.

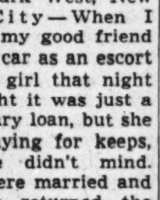

Bernice Krezer, salesgirl, 5518 Congress street—My neighbor knew I was going to be home alone all day and offered her pet canary for pleasant company. She said I could even let him out of the cage for awhile. I have a cat, too, and I didn't think. From there on it's the old cat and canary story.

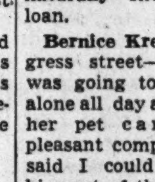

Edward Zelman, optician, 1336 Roosevelt road—My cousin asked to wear my new suit for his one day visit in the city. He wore it and the next day I put it on and wore it to the office. I didn't understand the unusual amount of attention I was getting until that night when my wife pointed out the zigzag rip in the seat of the suit!

500 NEWSPAPER MECHANICAL MEN CONVENE IN CITY

More than 500 members of the American Newspaper Publishers' association, mechanical division, from all points of the nation and Canada will attend the 16th annual convention here today to discuss newspaper printing problems under war conditions.

E. W. Palmer, assistant chief of the printing and publishing branch of the War Production board and president of the Kingsport Press, Kingsport, Tenn., will be the principal speaker today.

The convention, meeting at the Drake hotel, will continue thru Wednesday.

AXIS PROPAGANDA KEEPS FEDERAL MONITORS BUSY

BY LARRY WOLTERS.

The foreign monitoring division of the Federal Communications commission some time ago announced that it was recording about a million words a day of axis propaganda from abroad.

With short wave reception as excellent as it has been recently any American citizen [enemy aliens are barred from listening to short wave transmissions] can eavesdrop on axis propaganda and sample the abuse that is being heaped on the united nations. All he has to do is dial the short wave bands that have been incorporated into most of the newer and better receivers.

The Berlin treatment in English language broadcasts of the bombing of Cologne and Essen was diverting, if unconvincing. Again and again the Berlin annoucers denied that 1,000 to 1,500 aircraft swept over western Germany as claimed by Britain.

The broadcasts in English from Rome reflect the complete domination of the Nazis over Italy. We have heard several 15 minute news periods from the Rome station detailing the "successes" of Hitler's troops in Libya, Kerch, and Kharkov, with barely and sometimes no mention of Mussolini's minions.

A queer phase of the war of propaganda is a German short wave station that comes on hourly heaping obscene abuse on Himmler and the Gestapo. Last week one of its broadcasts, which are in German, described the horror added to the air raid damage by the blundering of Himmler's men. The station is pro-Nazi, however. It is heard hourly at 7 minutes to the hour at 9:54 megacycles.

WHENEVER YOU ARE Short of Cash

LOANS — FLEXIBLE TERMS

You get the same good service on loans of a few dollars as on larger loans.

Loans $10 to $300

FAMILY LOAN CORPORATION

LOOP
202 S. State St., Cor. Adams, Century Bldg., Rm. 301. Telephone WABash 2994

LOGAN SQUARE
3147 W. Logan Blvd., cor. Kedzie, 2nd Fl., Near "L" Terminal SPAulding 4100

NORTH-SIDE
6349 N. Western Ave., Cor. W. Devon Rm. 206, Devon Bldg. Tel. BRiargate 4121

WEST-SIDE
4806 West Madison St., Near Cicero, Next to Walgreen. Tel. MANsfield 4211

SOUTH-SIDE
2105 E. 71st Street, East of Bryn Mawr I. C. Station, 2nd floor. DORchester 2811

SOUTH CHICAGO
9113 Commercial Ave. (opp. Goldblatt Bros.), Lincoln Bldg., Rm. 10. REGent 6220

BLUE ISLAND
13018 South Western Avenue Telephone Blue Island 86

ON THE AIR

CLARA, LU, 'N' EM

those witty but wacky housewives who argue and chat about this and that—give you a lift and a laugh every . . .

MON., WED., FRI.

WBBM—10 AM

Pillsbury's Best Enriched Flour

[ADVERTISMENT]

Constant Research Makes the Prevention of Baldness Possible

CHICAGO, June 8th (J. W.)—Science has never discovered a way to grow hair on a bald head—and baldness remains a permanent condition except in very rare cases to the unfortunates so afflicted, but rapid strides have been made by the John E. Warner Associates in the prevention of baldness. Thousands of men have saved and improved their hair through the Warner method of treatment, but no case is ever accepted unless beneficial results are certain. Hundreds of men and women are treated each week in some of the largest and best equipped offices of this kind in the world, located in Boston, Philadelphia, Detroit, Pittsburgh, Los Angeles and Hartford. This service is now available to the people of Chicago through the new office here. There is never any charge for a private examination or consultation at these offices—and in every case honest advice is given as to whether or not treatment can be helpful. Statistics show that 85% of all baldness is due to local scalp conditions which can be checked and corrected if caught in time. Many cases treated have resulted in a more luxuriant growth of the hair and a greatly improved appearance. Each case is studied individually and constantly and each person treated is given detailed instructions at the conclusion of the treatment so that a healthy head of hair is a permanent condition. Fees for treatment are very moderate and are payable as the treatments are taken, not in advance. There is a separate department for women. Hours: 10 A. M. to 8 P. M. daily; Saturdays to 6 P. M.

John E. Warner Associates
Suite 1320-24 North American Bldg.
36 South State Street
Phone Central 1451

Chicago Daily Tribune
THE WORLD'S GREATEST NEWSPAPER
MONDAY, JUNE 8, 1942.

War Duty Scatters Members of Evanston Junior League

BY JUDITH CASS.

EVANSTON Junior league members are scattering to the four corners as their husbands leave for service with the army or navy. Mrs. E. Robbins Kimball Jr., the former Alicia Barber, is doing canteen work for a Junior league in Texas, where she went with her husband, Lieut. Kimball, now of the army medical corps.

Mrs. J. H. Sheldon Lee Jr. left on Thursday for Washington to join Capt. Lee, who is in the office of the United States army inspector general. The Lees' little daughter has gone back to Ardmore, Pa., with her grandmother, Mrs. Graham Patterson, who was a recent visitor to Chicago, and will be there until her parents have a home in Washington. Mrs. Gardiner B. Van Ness Jr., hopes to be able to join Lieut. Van Ness, but he is now on overseas duty with the navy.

Moves to Seattle to Be with Aviator Husband.

Mrs. George Schulz and her children have gone to Seattle to be with Lieut. Schulz of the A. V. S., and Mrs. Richard Cragg and her little daughter have an apartment in Norfolk, Va., for the summer. Her husband is on sea duty as a lieutenant, junior grade. Mrs. Joseph Moller's husband now is Maj. Moller of the army air corps. He was a lieutenant in the last war.

Other league husbands who recently have been commissioned are Capt. William Ward of the army engineers; Ensign Francis G. Fabian Jr., U. S. N. R.; Lieut. Noel O'Reilly, U. S. naval supply; Maj. Donald Bradford and Capt. Michael Mumma of army ordnance, and Lieut. John W. Taylor Jr. of the army finance department.

The Junior leaguers who have departed for their husbands' posts, of course, will miss today's summer luncheon at the Glen View club. In former years the Evanston league has held a sports field day along with its summer meeting. This year an exhibit of painting, needle work, sculpture, table arrangements, and leather work done by its members and arranged by the arts and interest department has been substituted. Mrs. Chester Goltra is chairman of the exhibit, which Mrs. Katherine Lord and Miss Clara MacGowan will judge.

Of interest in Chicago is the announcement of the marriage on Saturday afternoon of Miss Margaret Havemeyer, daughter of Mr. and Mrs. Arthur Havemeyer of Groton, Mass., formerly of Chicago, to Winchell Keller of Tucson, Ariz., and Cleveland. The wedding took place in the chapel of the Groton school with the rector, the Rev. John Crockett, officiating. Mr. and Mrs. Keller will spend the summer in Boulder, Colo., and will be in Tucson next winter.

Among the attendants was the former Julie Forgan, now Mrs. William S. Woodhull Jr., who is the bride's cousin.

The Chicago Council on Foreign Relations has cards out for a luncheon on Thursday at which the speaker will be Walter Nash, minister for New Zealand to the United States. After luncheon at 12:30 o'clock in the Grand ballroom of the Palmer House he will give a New Zealander's view of "The War and After." Mr. Nash has been engaged in politics for his country since 1919, becoming minister of finance in 1935. In 1941 he was acting prime minister in the absence of the prime minister.

Seven year old John Michael Kohler Jr. and his brother, Collins, who is four, soon will have a baby sister to play with in their home in Kohler, Wis. The third child of the John M. Kohlers [Julia House] was born last Thursday in Evanston hospital. The children are grandchildren of Mrs. Lilly W. House of Evansville, Ind., and of Mrs. Walter J. Kohler and the late Gov. Kohler. The John Kohlers lived here until five years ago.

George Pattisons Name Daughter Mary Susan.

Mr. and Mrs. George Henry Pattison II. [Mary Leone Barrett] have named their first child Mary Susan. The baby, who was born on June 2 at the Evanston hospital, bears the first name of her mother, grandmother, great-aunt, and great-grandmother, Mary Giddings, for whom the Mary Giddings circle of the Illinois Children's Home and Aid society was named. Mr. and Mrs. Frank Barrett of Kenilworth and Mrs. George Pattison of Winnetka are the baby's grandparents.

Three young Chicagoans received honors at the graduating exercises over the week-end at Vassar college. Miss Audrey Bradford, daughter of Mr. and Mrs. Harold N. Bradford of Evanston, was awarded the Virginia Swinburne Brownell prize in physiology. Miss Norma Faricy, daughter of the William T. Faricys of Evanston, was elected to Phi Beta Kappa. Miss Eleanor Daughaday, daughter of the C. Colton Daughadays of Winnetka, a junior, was awarded a summer scholarship at the Woods Hole biological laboratory.

The Arts club will end its present exhibit on June 15, when the club rooms will be closed for the summer until Oct. 1.

The Service club, which usually holds its summer gathering in the country, will meet instead at the Casino club at 12:30 o'clock today for luncheon.

Brown alumni in and around Chicago will hear how the war has affected the university at their annual banquet at 6:30 o'clock tomorrow at Normandy house. Wartime news of the campus will be brought to the group by Dr. Bruce M. Bigelow, dean and director of admissions at the Providence, R. I., school. Among those with him at the speaker's table will be George B. Utley, Elmer T. Stevens, Edwin B. Mayer, James L. Palmer, David F. Watson Jr., Chester A. Cook, William Seymour, and Edwin L. Read Jr., president of the alumni club.

White Elephant Tea to Collect Camp Gifts.

The gifts which each guest will bring to a White Elephant tea this afternoon in Mrs. Robert Driscoll's Winnetka home will be used this summer as prizes for the mothers at the Arden Shore camp. The party, from 3 to 5 o'clock, will be given by the Winnetka committee of the Arden Shore association, of which Mrs. Samuel Clarke is chairman. Assisting Mrs. Driscoll will be Mrs. Roy Bard, Mrs. Martin Cassell, Mrs. Percy Greene, Mrs. William Joyce, and Mrs. Gerald Cleary.

Secor D. Browne is leaving today to enter the army air corps. His parents, Mr. and Mrs. Aldis J. Browne, recently returned from Boston after a short visit with their daughter, "Chou Chou," a student at Milton academy. The Brownes' daughter is remaining in the east until about the Fourth of July, and her parents are making plans for another trip there soon.

Downstairs at Stevens
Stevens
State near Washington
Downstairs at Stevens

Slacks 3.95
Shirt 1.50
Topper 7.95

Slacks—Shirt—Topper
Gay Trio
for a summer of fun!

Here is an outfit to wear on vacation—on duty—on your leisure "time off." Three aids to your summer chic—to your summer comfort—priced at a typical Budget Shop "low"!

Slacks—
in Rayon Luana cloth, Faille or Gabardine. Navy, Beige, Brown, Powder, Black, Luggage. Fly-front and side-zipper styles. 12 to 20. 3.95

Shirt—
in printed cotton. Natural and Maize. Also in solid White broadcloth; 32 to 38. 1.50

Topper—
in 100% all wool—beautifully tailored. Brown, Red, Navy; 12-18. 7.95

Downstairs—Sport Shop
Chas. A. Stevens & Co.
Budget Shops

drastic reductions
FINER GOWNS
sizes 10 to 18
wools – crepes – sheers – prints
$15 - $22 - $28
formerly $45 to $110
POWELL'S 700 NORTH MICHIGAN

Active on Travelers' Aid Society Board

[TRIBUNE Photo.]

Mrs. Harry S. Vested and Mrs. Wesley H. Loomis III. (right) are members of the woman's board of the Travelers' Aid society, which has furnished and will staff the new lounge for service men which the USO is opening this afternoon in the La Salle street station. Mrs. Loomis is the new president of the board.

Front VIEWS and PROFILES

BY KATE MASSEE

To the Navy.

Lois Crandall Musson, poetess of Wisconsin Dells, Wis., is pretty busy these days, along with her sister, *Phyllis Crandall Connor*, in arranging the magnificent Indian ceremonies at Stand Rock, a natural outdoor amphitheater, which will be sponsored during July and August by the Dells American Legion.

Mrs. Musson took time out the other day, however, to ship her valuable binoculars to the navy for the duration, and with them she enclosed the following poem:

EYES FOR THE NAVY.
Welcome to 'em, Uncle Sam,
We hope that ye can use 'em;
Don't bother, sir, about the rent
Or how much ye abuse 'em.
We're not a-thinkin', Uncle Sam,
Of anything we're givin',
Just lookin', Sir, for victory
An' freedom—this means livin'.

No Agrarian He.

When young *John Hartigan*, 8 year old son of *Judge* and *Mrs. Matthew D. Hartigan*, went to Minocqua, Wis., to visit his aunt, *Mrs. Frank L. Cole*, one of his first chores was to collect the daily supply of eggs. Upon finding two that had just been laid, he rushed into the house, exclaiming to Mrs. Cole: "These aren't quite done yet. I'd better put them back."

Diversion of Talent.

Navy Yeoman *Robert Parsil*, stationed at Great Lakes, was formerly a designer for one of America's largest glass industries, having originated some 65 prize winning creations. Eleven of them are in the permanent collection of the Metropolitan Museum of Art in New York, and others are owned by other museums thruout the country. Yeoman Parsil is perhaps proudest of a decanter, ornamented with a treble clef, that he designed for a group of friends to present to *Leopold Stokowski*. But he's proud, too, of turning his talents these days toward designing those "cartoons" or posters which warn Americans not to talk loosely and thus give valuable information to the enemy.

New Version.

A contributor named *Dewey* has told us of the sweet old lady explaining to a friend that *Nelson Algren's* book, "Never Come Morning," which she was enjoying tremendously, was purchased in the belief that it was *Rachel Field's* new novel, "And Now Tomorrow."

Memories.

The current prominence of Cologne in the war news recalls to *Emma Lee Walton* the days of her childhood, when her father would reproduce the sound of "the bells of Cologne" to amuse the children. He used the simple expedient of tying a long string to a silver spoon, so that two ends were available. One end was held to each ear while the spoon clinked against a table edge. Some years later the members of the family visited Cologne and, while they were disappointed for the most part in the town and the cathedral, the bells were just as they remembered hearing them thru the strings and spoon.

Memos.

En route to work one breezy morning last week, *Bobbe* of Beverly Hills retrieved a business size envelope on which was written, in a masculine scrawl: "Ego is the lowest common denominator of man." Directly beneath the inscription, in a neatly feminine handwriting, were the notations: "Milk, oranges, bacon, rolls, and don't forget to call the doctor."

Maternity Center.

The board of the North Shore Service league of the Chicago Maternity center will meet with its president, Mrs. Robert Little of Evanston, from 2 to 4 o'clock today.

North Shore Board of N. U. Settlement Chooses Officers

The North Shore Junior board of the Northwestern University settlement will be headed for the coming year by Mrs. James M. Peirce of Evanston, who was elected to succeed Mrs. Robert G. Pearse at the group's annual meeting recently. Other new officers will be Mrs. William O. Campbell, first vice president; Mrs. William L. Taylor Jr., second vice president; Mrs. Frederick Schweitzer, third vice president; Mrs. James Lynch, recording secretary, and Mrs. William Holbrook, treasurer.

Mrs. D. R. Thomas will be revisions chairman; Mrs. Charles Buresh, social chairman; Miss Janet McIlraith, publicity chairman, and Miss Evelyn Swift, chairman of the nominating committee. The knitting and sewing group will be headed by Mrs. John D. Martin, assisted by Mrs. David Sanders. Mrs. Charles Sprowl will be chairman of the needlepoint group, with Mrs. Howard Grimes co-chairman and Mrs. Donald Eddy secretary. Settlement chairman and co-chairman are Mrs. Kenneth Crowell and Mrs. Walter Smith, and Red Cross chairman is Mrs. George Dorr Wolf Jr.

* *

Circus at Auditorium.

Regina Council 26 of the Ladies of Isabella will present a circus tomorrow night at St. Sylvester's auditorium, 2156 North Richmond street. Arrangements are in the charge of Mrs. Charles J. Flynn, chairman, Mrs. William Immel, co-chairman, and Mrs. Estelle Jacobsen, grand lady of the council.

"Retta" ... by FOSTER $15.75
F. E. FOSTER & COMPANY
164 N. Michigan Ave., and in Evanston

Here's Recipe for Gay Sunday Without Auto

BY RITA FITZPATRICK.
(Picture on back page.)

Gasless Sundays need not be gloomy Sundays.

More than 100 outdoor enthusiasts proved this yesterday in the Palos hills, where they answered the call of the open road in two good old fashioned ways, by heel and toe and horseback. Gasoline and tire limitations held no worries for 50 members of the Town and Country Equestrian association who gathered in the mist of the morning for their annual breakfast ride, or for 75 stout-booted lads and lassies of the Fort Dearborn Hikers' club who plodded cheerfully up hill and down dale in a five mile jaunt.

Reminiscent of a hunting print, the riders, many of them wearing stocks and bowlers, assembled with their mounts before a picturesque log cabin and spent the greater part of the morning chatting of fetlocks and friends.

As the skies cleared, however, and the air filled with the aroma of freshly washed verdure, the riders took to the woods and the trails, past sloughs where muskrats peered from their mud banked houses. They cantered over fields rippling with tall, summer daisies and bright, lavender globules of clover, over swallow haunted gullies, and thru thickets where the wild geranium held its last floral show of the season.

The clatter of horses' hooves flushed a covey of quail that shot up swift and frightened against the sky. Somewhere a meadowlark made a song of it.

After the brisk ride over a 13 mile route laid out and marked for the convenience of the association by the forest preserves and guided personally by Robert Mann, superintendent of maintenance for the preserves, the riders returned to the log-cabin clearing. They were tempted to dismount by the fragrance of bacon sizzling over a charcoal fire. Fluffy scrambled eggs, fried potatoes browned in butter, steins of beer, and coffee, black and hot, made up the breakfast fare.

One capricious pony nuzzled his way into favor and breakfasted at the rustic table with its owner. Needless to say, Gerald Gorman, 10337 Maplewood avenue, chairman of the ride, was one of the most popular persons present.

In another section of the forest preserves, the hikers of the Fort Dearborn club doggedly covered the hilly terrain under their own power. They scrambled over brush and gully, led by that hiking enthusiast, Roy E. Lane, director of the club, who believes a good trip on foot is worth two in a car.

"Since I organized the club last December, we have hiked in snow, sleet, rain and sunshine and loved it," Lane explained. "Hiking is romantic and healthy. It fosters friendship and in many instances marriage. It is the finest exercise a person can take for physical fitness."

"You know I'm not a bit sorry about all this gasoline and tire rationing," he added with a smile. "I think it is going to have a good influence. If nothing else comes out of this war, it will have at least given people back to their feet."

* *

Key Club Party Will Aid Camp Furnishing Fund

Every year on the anniversary of the opening of the Key club, there is a party for members with buffet luncheon or dinner served free. This year, on June 16, there will be the party but an entrance fee of $1 will be charged. This will be given to the Decorators' camp furnishing fund. The Decorators now are furnishing navy recreation rooms at the University of Chicago. Mrs. Nina McNally Bingham is chairman of the committee planning the party with Miss Cornelia Congers, Mrs. Andrew D. Berkey, Mrs. Abner J. Stilwell, Mrs. Daniel Ericourt, Mrs. Walton McLallen, Mrs. Marjorie Letts, and Mrs. Stewart Harvey among her assistants.

Looking at Hollywood

By Hedda Hopper

Hollywood, Cal., June 7.—Strange that after all these years Charles Laughton signs a long term contract with Metro. I say strange, because he's done some of his best pictures there. The first was a horror thing called "Payment Deferred," which few people saw. That was in the pre-Frankenstein age, before our audiences grew to love horror. Charles' first for Metro this time will be "Cargo of Innocence," which title, of course, will be changed. His next "The Man from Down Under," an original by Bogart Rogers and Mark Kelly. All Laughton ever needed was a good story. I always felt it was a waste of time making him up to look like the hunchback of Notre Dame when nature had been so prolific in its endowment.

Charles Laughton.

Grand Idea—But—

There's no doubt about it, Bette Davis, John Garfield, and other top stars would like to put over a Stage Door Canteen at Ciro's. But there are many problems. In New York, the canteen is within walking distance of all theaters. There actors work nights and sleep days. Here actors work from 6 a. m. until —? Just try facing that candid camera without sleep! Sure, we have great talent in this town. But with the Vac's two canteens at Fort MacArthur, Blue Jackets at San Pedro and Terminal Island, and the USO—and those take care of about 7,000 nightly—the question is, do we need a Stage Door Canteen in Hollywood?

Luck Plus Talent.

Eddie Anderson, Jack Benny's Rochester, is the envy of all. Has five pictures lined up this year. Gets $25,000 per. His next will be "Cabin in the Sky," with Ethel Waters, for Metro. Between times he shuffles back and forth across the country, keeping an eye on his 18 race horses and a 35 foot power boat, which, when finished, he'll turn over to the government. For amusement, he has as fine a collection of miniature trains as you'd ever want to see. And in Central avenue and Harlem he's booked as "the man who discovered Jack Benny"! Could any one ask for more?

Local Lunacy.

The young lad picked up near Atlanta, Ga., after a nation-wide search, three years ago, who was to co-star with Spencer Tracy in "The Yearling," has a perfect alibi if he ever wants to use it. He's outgrown the part. Sure, he's gone back to Georgia brokenhearted, but with a bank account that would choke a horse. And the studio already has an investment of a million dollars—but no picture. . . . After 40 years of chain smoking cigars, W. C. Fields has quit. Doesn't want to become a slave to the habit. The late O. O. McIntyre described W. C.'s comedy characters as "a frightened bully." . . . Just for luck, he now signs his letters "W. C. T. Fields." . . .

Million Dollar Accidents.

It's a well known fact that many hit tunes from the movies are little accidents. When "Two Sleepy People" was brought on the set to Bob Hope and Shirley Ross, director said, "Can't use it—no time." There happened to be a piano standing by, and composer started playing the tune. Hope said, "Hold on a minute—what is that?" "'Two Sleepy People'—just been kicked out of your picture." "Wait a minute—let me try it." He did. They did. It was a hit. . . . "Jingle Jangle Jingle," which Paulette Goddard sings in "Forest Rangers," was dashed off as a bit of mood music. Now every band in the country wants to do a recording of it.

Well, I Swan.

Maureen O'Hara was guest of the second marine division down San Diego way last Thursday to receive her title of "sweetheart," climaxing three weeks of heavy balloting by the entire personnel. Up to the final day, Jane Russell and Lana Turner were running neck and neck, when all of a sudden Maureen passed them both and galloped in

[Continued on page 14, column 2.]

"Cotton Cooler"

$12.95

Crinkly-Check
WOVEN
SEERSUCKER

Trim little "two-piece" in neat, clean-cut checks of woven seersucker...to wear and to wash! Peplum style jacket cut to your curves and flaunting big pearl buttons. Ripply circular skirt. Several color combinations.

Young Idea Shop
SIZES 9 TO 15
john t. Shayne
MICHIGAN AT RANDOLPH

SAKS FIFTH AVENUE
debutante shop
669 North Michigan Avenue

Sale:
1/2 Price and Less

Suits and Coats
10.95 formerly 19.95 to 29.95
14.95 formerly 29.95
17.50 formerly 35.00 to 39.95
Sizes 10 to 18 Fourth Floor

All Sales Final No Mail or Phone Orders No C.O.D's

Marshall Field & Company

Bring a fresh, spicy odor to your closets with
POMANDER BALLS
each, $1.25 herbal oil, 25c
plus federal excise tax

You just add a few drops of herbal oil base every six months or so and the pungent, intoxicating odor of these pomander balls lasts for two or three years. Hang them in your closets, tuck one down among your blankets. Away with musty air! Herb Farm Shop—Seventh Floor

School Can Only Partly Train a Child

BY GLADYS HUNTINGTON BEVANS

[Copyright: 1942: By News Syndicate Co., Inc.]

There are a great many parents who think that it's up to the school to educate their children. I mean, they think that it's up to the school to take the entire responsibility for their children's education.

Now, it's quite true that our great American public school system should be responsible for a certain part of a child's education, but it cannot be responsible for all. Just from the time angle it could not be. Think of how many hours a child spends out of school, at home, at play, and elsewhere. His education goes on willy-nilly, for better or for worse, since everything that touches him educates a child.

And here's another angle: Many parents write me longingly, wishing their children might have the advantages that go with "progressive education"; whether those ideals are worked out in a public or private school they don't care.

Well, don't let that get you down. Instead, see what you can do with your child's environment so that his after-school time and his week-ends and vacations offer soil in which his roots can strike out and bring him esthetic, manual, or creative satisfaction.

Now, you may feel a little at sea. You may think, "What shall I expose him to first?" Observation always is a great aid in decisions. First, watch your children and see towar.. what they already have a leaning. Then, when you discover that leaning, encourage it by giving your child time and material for its expression.

For example, you may have heard that your son often is drawing pictures at school when he should be studying or listening. Supply him with drawing materials, and be interested in and discuss with him his work in drawing.

Your daughter may want to write poems or stories instead of lessons. See that she has notebooks and pencils, and perhaps protect her from interruption so that she has time to satisfy her interest.

The child who wants to help with a carpentry job or hangs over the car when there's engine trouble, has a bent. Do what you can about that. And for the child who loves to dance, or to listen to music, do something consciously about those tastes. The child who shows a passionate fondness for animals should decidedly have pets.

* *

Women's Group to Discuss Pooling of War Activities

The presidents of 20 coöperating organizations have been invited to attend an informal tea and conference at 2 o'clock today at the Woman's City club, 410 South Michigan avenue. They will discuss pooling of effort on similar activities, particularly in war and home defense work. As a step toward avoiding duplication of effort, the hostess club is opening its citizenship desk to members of women's organizations. The desk, directed by Mrs. Richard U. Halstrom, assists American born persons to obtain birth certificates or delayed birth registrations. Started originally for its own membership, the service was expanded and has been operating for several weeks for the benefit of both men and women workers in defense industries.

Looking at Hollywood

—By Hedda Hopper—

[Continued from page 13.]

for a flash finish! . . . When Virginia Van Upp went to the hospital, Paramount sent her a crystal ball, with the book of same title, just as a suggestion. She came out with a completed script of it. . . . No flies on Bob Taylor. He's got an option on "Falling Through Space," all about a wounded RAF pilot, which he wants Metro to buy. And the best part of it is that Bob can really fly. . . .

Hi, Ho, Silver!!

RKO couldn't find a boy to replace Tim Holt, so they're looking around for a likely cowgirl. They're pretty smart, changing from male to female. They may settle for that pretty blonde, Barbara Moffitt, from Pasadena, who's not only a crack shot but can handle a pony as well as Tim. . . . When Roz Russell wants anything she uses the wolf call she picked up from boys in the army camps, and she says she gets faster action than if she blew a police whistle. . . . Wouldn't you have enjoyed seeing Dick Foran giving the mayor a hot foot during his speech at the Helldorado festival in Las Vegas?

Pot Calling the Kettle?

When Jack Oakie ran into an extra who, by his appearance, had drowned his sorrows the night before, Jack said, "You sure got rid of your sorrow last night." "I don't know about that," said the friend, "but I gave it a mighty good dousing." . . . Which reminds me of Jack's wife, Venita, who intimates that if she gets one more black eye, out he goes. . . . Sam Wood has no intention of backing a Broadway play for his daughter, but the authors of "Curtain Going Up" are begging Sam to come on and direct it for them. . . . Something to wait for: Vera Vague's impersonation of Dietrich on skates in "Ice-Capades Revue." . . . Miguelito Valdes, whose grandfather left him a sugar plantation in Cuba, lost his sugar book and has to borrow the stuff from his friends.

Give Him a Chance.

Since there's such a dearth of leading men, wouldn't you like to see some of our cowboy stars get a chance? Personally, I think Roy Rogers teamed up with Ginger would make a mighty nice combination, and he'd surprise lots of you high-toned folks who've never seen him on the screen. Heck! No one ever thought Ginger could get along without words and music until she got a whack at it, and now look at her! . . . No matter how great their friendship, the fur will fly if Lucille Ball gets parts that Ann Sothern wants. I'm just sitting back rocking—and waiting for fireworks! . . . When I asked Alexis Smith what was happening on the "Gentleman Jim" set, she said, "Only thing that's developed around here is Errol Flynn's muscle."

[Copyright: 1942: By The Chicago Tribune.]

* *

City Club to Hear Talk Today on Rent Control

Allen Heald, chief rent attorney for the 6th region of the Office of Price administration, will make an explanatory talk on "Rent Control" at the weekly luncheon meeting today of the City Club of Chicago in the Hotel La Salle.

Kay Kyser and Band Offer You Pleasant Time

"MY FAVORITE SPY."

Produced by Harold.
Released thru RKO-Radio.
Directed by Tay Garnett.
Presented at the Palace.

THE CAST:

Kay	Kay Kyser
Terry	Ellen Drew
Connie	Jane Wyman
Robinson	Robert Armstrong
Aunt Jessie	Helen Westley
Flower Pot Cop	William Demarest
Cora [maid]	Una O'Connor
Winters	Lionel Royce
Maj. Allen	Moroni Olsen
Gus	George Cleveland
Col. Moffett	Vaughn Glaser
Jules	Hobart Cavanaugh
Higgenbotham	Chester Clute
Soldier	Teddy Hart

and

KAY KYSER'S BAND

By Mae Tinée.

Good Morning!

For a good three-fourths of this picture Kay Kyser is an unsung hero. . . . Then Ah—then! . . . Sh-h-h!, this is a spy story.

Being sech I mustn't tell you much about it. Only that Kay gets into the army by mistake. The mistake puts him into khaki and speeds him to camp on his wedding night. . . . It is discovered in a short time and Kay is told he may go back to his orchestra—BUT—as a government agent, because it is thought that the Orchid club where he and his men play is the rendezvous of dangerous spies.

Not even to his bride must Kay confide the fact that he's working for Uncle Sam. . . . He must let the story ride that flat feet have caused his discharge and—but there I go telling.

In his counterespionage activities he is assisted by a beautiful girl agent. . . . Because he is NOT able to confide in his wife, Mrs. Kyser leads a life of stress and strain. Now Kay sees her and now he doesn't because she is always packing up and going home to mother with reason.

BUT for ze finale, la, la everyseeng es LOV-ALY!

I wouldn't have paid a penny for the story. However, the ingratiating Kay, the lovely Misses Drew and Jane Wyman, some other able players and the boys of the band do pretty embroidery on the clumsy narrative. . . .

But what Kyser fans want is Kay Kyser functioning mostly in the capacity that has made him beloved. And they want his band as foreground—not background—of his movies. Am I right?

See you tomorrow!

* *

Yale Will Give Degrees Today to 25 Chicagoans

Receiving their degrees today in the 241st commencement exercises at Yale university will be 25 young Chicagoans. They are John S. Broeksmit Jr., Beckwith R. Bronson Jr., Julius H. Cahn, Justus Chancellor III., Kent Chandler Jr., Edward Cummings, Alan F. Daily, Burritt K. Dickerson, Paul C. Harper Jr., Melvin L. Hawley, Leon T. Kulikowski, Nathan D. McClure Jr., Harold S. Marsh, George R. Nichols III., Charles P. Ripley, Sterling E. Selz, William D. Shorey, Vaughn C. Spalding Jr., Henry P. Wheeler, David C. Wilhelm, Edward L. Hicks III., Russel R. Monroe, Gardner J. Fabian, Herbert L. Greaves Jr., and William J. McAndrews.

"The Girl Who Stood Alone" . . . . By Roy Vickers

Copyright: 1942: By Roy Vickers.

INSTALMENT XXXVII.

WAR.

SYNOPSIS.

Just preceding the present war, the London company June Clayton works for as secretary has become an armament factory. Thru her failure to destroy some spoiled sheets of a confidential report, the report is stolen by Henry and Jacob Ferrer, who have been selling similar information to Germany. Jacob escapes with the report, but Henry is arrested and claims June aided them. She is questioned by Glenday of the British secret service, who believing her innocent, promises to shield her if she will work for him. She quarrels with her fiancé, Ralph Eddis, because she cannot explain her new work, and soon finds she likes Glenday better than Ralph. Glenday orders her to cultivate Frank Rawlings, a German spy in charge of sabotage. Rawlings falls in love with her. But Matarasso, who works with Rawlings, is suspicious of June. She pretends to be an Irish-American girl, who took a little money from the Ferrers in exchange for information they could sell to Germany. This explanation satisfies Rawlings, who takes June into his confidence and gets her to help him in his work. But June reports all she learns to Glenday and, one by one, Rawlings' men are caught, while June narrowly escapes being exposed. One of the tightest spots she gets into is when a woman calls on June in the middle of the night, and insists that June accompany her to Jacob Ferrer's hideout. June finds Glenday there, handcuffed. Jacob demands June secure his brother Henry's release from prison before he will consent to let Glenday go free. June realizes Glenday's rescue is hopeless without her knowing the address of Jacob's hideout. But Rawlings unwittingly gives her the address when he tells her about Matarasso having her trailed in the van. She returns the next day to the hideout and demands Glenday's release and the return of the stolen report. Frightened by thought of the police, Jacob obeys her orders. June then tells Glenday she is quitting the service. But she feels obligated to continue, when Rawlings gives her a baggage check and asks her to pick up the bag for him, which Glenday finds contains explosives. Nonexplosives are substituted in the bag before June gives it to Rawlings. After a dangerous job together, Rawlings asks June to marry him, and Glenday insists she become engaged to him. But June is terrified when Rawlings wants to marry almost immediately. He takes her to meet his mother, who is also a spy. Jacob and Matarasso are arrested and June is ordered to go to Scotland Yard to identify them. Rawlings, not being able to find a trace of Matarasso, drives out to Scotland Yard for some clue and is shocked to see June coming out of the door with Glenday. But June manages to convince Rawlings that Matarasso, arrested, had tried to expose her and Rawlings, but that she got out of the scrape by blaming him with helping Ferrer.

Rawlings got out and walked back to his car. Matarasso was finished and already he had dismissed him from his thoughts. He was think about June.

"Deep and subtle be damned! She's clever on the stunts, but she sees the thing as a schoolgirl would see it."

He drove into Whitehall—across the road, up Whitehall, nearly to Trafalgar Square. Then he swerved round, drove back down Whitehall to the Embankment, and so to Chelsea.

To the Mayflower garage.

In the end the instinct to check up on June's statement had been too strong, cutting like a knife thru his idealism.

He was fingering a 10 shilling note when he spoke to the attendant.

"I want to know exactly what happened when a young lady came here and collected her Morstyn Baby sedan."

"A Miss Clayton that was, sir. Well, there was a plainclothes 'tec waiting for her. I didn't hear what they said, because the Morstyn was right over there. But they didn't say much, whatever it was. Then he got into the car and they drove off together. That's all I know, sir, except that he'd been here some time. He was here when I took over and my mate told me he was a 'tec."

Rawlings put the 10 shilling note back in his pocket and produced a pound.

"Buy a bottle of champagne and drink our health; we're engaged," he said.

• • •

After leaving June, Glenday had gone back to Segrove's room, where they discussed June's information.

"We'll have evidence against Rawlings' mother tomorrow," said Glenday, "but I don't want her arrested until after next Thursday."

"I don't see how we're going to get her," objected Segrove. "There's that stuff that Rawlings and Miss Clayton landed today. Call it consignment No. 1. Tomorrow afternoon Baroness Rallendorf takes the bag to Red Lion Square and this time we're leaving the explosive intact, so that we shall be able to use it for evidence. Garstein, as before, collects it and takes it back to his jeweler's shop. We then collar Garstein while the stuff is on the premises."

"Better give 'em a little false security first," cut in Glenday. "Suppose you raid Garstein next Tuesday, say in the afternoon."

"Tuesday afternoon." Segrove made a note. "But how do we get any evidence that she carried the bag? That's evidence against Garstein; but it's not evidence against the baroness."

"I shall leave that to London News Reel," grinned Glenday. "They'll make a film for us showing baroness with bag."

"As to consignment No. 2, which Rawlings will land on Tuesday, you could collar Wirtz at the farmhouse with the evidence."

"Next Tuesday, eh!" muttered Segrove, half to himself. "By the look of things we shall be dodging about in gas masks by then."

On the following afternoon Baroness Rallendorf, driving her son's car, drew up in the courtyard at Victoria station. As June had done at Charing Cross, she handed a porter the cloakroom ticket.

A couple of minutes later the porter returned, but without any bag.

"Sorry, madam, they won't let me have it. All passengers have to sign a receipt. It's on account of these here terrorist outrages and I'm afraid you'll have to come in person."

The baroness was suspicious, but there was no safe retreat. But when she reached the cloakroom her suspicions were dispelled. The railway company was coöperating heartily and there were other passengers who were being compelled to sign.

Repairs were being done to the lights and men on ladders were shouting to each other, and now and then there would be a flare of strong light.

"Is this your bag, madam?"

The baroness glanced at the bag. "Yes." She signed a slip, blinking a little in the strong light, and then: "Take that to my car, please," she said to the porter, unaware that an arm of metal just above her head was a sound arm and that her voice as well as her actions had been recorded.

Prepared as she was, the declaration of war came as a terrific shock to June Clayton, but not to Frank Rawlings, whose espionage activities she had faithfully reported to Glenday.

To the blue-eyed boy of the British secret service who'd made her promise to marry the German spy—just so she could go on with her own counterspying!

At breakfast with her aunt, Mrs. Mallen, memories . . . fears, too . . . surged thru June's mind. For there it was Tuesday, Aunt Dorothy had never even heard the name Rawlings and day after tomorrow, Thursday, was the date Frank had set for the marriage.

It was also the date she'd chosen to run away and hide in Edinburgh . . . or Glasgow . . . or Cornwall . . . anywhere . . . to avoid going thru with the ceremony. A personal secret she'd withheld from Glenday, who seemed to think she could wriggle out of the situation.

He'd also given her a new assignment—the undercovering of members of the Rawlings' organization in France—which might "keep her on the job," right up to the time scheduled for the wedding.

To add to those complications, Baroness Rallendorf, Frank's mother, with whom she had a 10 o'clock appointment in the West End, contended she "must have a trousseau."

What a plight to be in! That was June's thought when sirens sounding an air raid warning shrilled thru the house. Almost immediately, however, the "all clear" was heard, a signal that prompted Mrs. Mallen to say:

"I expect it was another false alarm, dear, thank heaven!"

June pretended to agree and went back to her room. It was now 9:40, about the time Frank Rawlings would be over Brighton with a load of explosives. Perhaps in those few minutes he had been shot down.

But she would not let herself speculate—and began to dress for her rendezvous with Frank's mother.

Just why the baroness wanted to help her select the "trousseau" she didn't know—unless it was sheer determination that she have one. Otherwise why should a woman with so many dark secrets, who lived in a perpetual twilight of fear, wish to shop at a time so perilous?

Still, entangled as she was, there was nothing to do but keep the appointment and go thru the farcical necessity of buying a wedding outfit.

All of which she did, discovering as they went from store to store that the German woman was a shrewd shopper with an artistic eye and a considerable knowledge of dress. June was glad of her help, too, for her thoughts kept straying to Frank Rawlings. Neither made any reference to him, however, until they sat down to an early lunch.

"Half past 12," said June. "I wonder——"

"You are wondering whether that air raid warning can mean anything for us. Take my advice, dear, and never allow yourself to think of disaster until it happens. This morning I have been thinking of nothing at all but your clothes and I have thoroly enjoyed myself."

"I've been very grateful for your help," said June. "I could never have made up my mind about that Paris model."

"I was concentrating and you were not," smiled the other. "Whenever I get the chance of doing something trivial and ordinary, I throw myself into it. I confess that I have been playing a little game with myself this morning. I have been pretending that Frank has gone back to his regiment and that I am just a typical mother having a great deal of fun in getting to know my prospective daughter-in-law."

"Life is terribly hard for you, baroness."

"No worse for me than for many another. Now don't let's talk about anything serious or we shall spoil our day. After lunch I want you to come with me."

They called a taxi.

[Continued tomorrow.]

According to Culbertson

[Copyright: 1942: By Ely Culbertson.]

"Dear Mr. Culbertson: When declarer offers a trick that, apparently, he need not concede, the least the defenders can do is to sit up and take notice. That is exactly what an opponent of mine did [alas!] in a recent duplicate game.

South, dealer.
Match point duplicate.
East-west vulnerable.

NORTH
♠ A Q
♥ K J 9 8
♦ J 9 3
♣ 5 4 3 2

WEST
♠ 9 6 4 3
♥ A Q 5
♦ Q 8
♣ Q J 10 8

EAST
♠ 7 5 2
♥ 10 7 6 4 3 2
♦ 10 5 2
♣ 9

SOUTH
♠ K J 10 8
♥ None
♦ A K 7 6 4
♣ A K 7 6

"I was South and, with the opponents remaining silent my partner and I reached a contract of six diamonds. West opened the club queen and I strongly suspected that East's club nine was a singleton. I won and cashed the ace and king of trumps, to my delight dropping the queen from West. Next, I put dummy in with the spade ace and led a club, trying to tempt East to ruff it. Had he done so, the hand would have become a laydown. I then could have run the three remaining spades, getting rid of dummy's losing club, then could have ruffed my only club loser in dummy.

"But East refused to be tempted. He discarded a spade and it was now my turn to ponder. I concluded that, if East had started with at least four spades, the contract still could be secure. To this purpose I led two top spades and discarded a club from dummy, my intention being then to lead a club. Had East been compelled to follow to those spades, this attack would have left the defenders helpless. But East ruffed the spade jack, and I was down one My expected top became a bottom."

This hand ably illustrates the point that an apparently worthless trump may be very valuable, indeed. East showed laudable restraint and imagination when he failed to jump in with his diamond ten on the club lead from dummy.

I do not agree, however, with my correspondent's assertion that after East's spade discard on this trick the contract still could have been fulfilled if East had started with four spades. Declarer was forced to win the club lead with the king, then to play the king and jack of spades, discarding one of the dummy's clubs. Suppose East had followed to these spade plays. Declarer's intention was then to lead a club, taking out dummy's last club. But this would have given West one trick and then all he had to do was lead his last club. Declarer would either have to ruff with dummy's diamond jack, thereby establishing East's ten spot as the setting trick, or would have to concede the club trick to West.

Chicago Bridge Results

Results of duplicate bridge games in Chicago during the last week:

Mayview club: NS—1—Martin F. Kuhlmann-Clarence E. Bussert; 2—Mrs. Nellie Robertson-Mrs. Martha Smith. EW—1—R. Zybora-M. S. Richman; 2—Mr. and Mrs. C. M. Kopf.

Buena club: Wednesday—1—N. Fielden-H. Schwartz; 2—Mrs. B. Arst-Mrs. E. Weeks. Saturday—1—Mrs. M. Schwarz-J. W. Godfrey; 2—Mrs. P. Ford-P. Boling.

Atlantic club: Section A—1—Mrs. J. Dawn-Mrs. G. Sheldon; 2—Mrs. I. Morris-Mrs. R. Chambers; Section B—1—Mrs. K. Davis-Ray Healy; 2—Mrs. B Arst-H. Katz.

Lorel club: Afternoon—1—Mrs. A. Crosby-Mrs. F. Post; 2—Mrs. G. Tice-Mrs. S. Cherrell. Evening—1—H. Katz-J. L. Kelly; 2—Mrs. J. Eskin-Dr. H. Bernstein.

Beverly Log Cabin: NS—1—Mrs. F. C. Swatek-Miss M. Florence; 2—Mr. and Mrs. C. W. Curtis. EW—[tie]—Mrs. C. G. Lohr-Mrs. P. C. Haythorne and Mr. and Mrs. E. R. Luckow.

Mickelberry club: Section A—NS—Mr. H. R. Nicklaus-Mrs. E. M. Addison; EW—Mrs. L. Cannon-Mrs. J. E. Amdt. Section B—NS—Mrs. M. E. Roth-Mrs. R. Korn; EW—Mrs. A. D. Sage-Mrs. A. D. McVea.

South Side club: NS—1—H. Hildebrandt-L. Weiner; 2—Miss A. Zeeman-Mr. D. Lehman. EW—1—A. M. Miller-W. Wright; 2—Mrs. V. Haste-Miss P. Moriarity.

Greenleaf club: 1—J. Kassel-C. Weiner; 2—P. Boling-J. Lynn.

Elms club: NS—1—Mrs. F. Mossberg-Mrs. A. Classen; 2—Mrs. F. Post-Mrs. J. Simmons. EW—1—Mrs. W. Carstens-E. Post; 2—Mrs. W. Burton-Mrs. H. Knapp.

Redondo club: Monday—1—Mrs. H. Knapp-Miss E. Taylor; 2—Mr. and Mrs. M. Franklin. Friday—1—Mrs. D. Brunjes-Mrs. S. Harrington; 2—C. Craig-T. Harrington.

Oak Park club: Tuesday—1—Mrs. H. Simon-Mrs. H. Resnick; 2—[tie]—Mrs. E. J. Koch-Mrs. F. Berg and Mrs. J. Mitchell-Mrs. E. Weeks. Wednesday—1—Mrs. H. Ramsey-A. McFarlane; 2—Mrs. H. Redding-F. Hemlock. Individual—1—Mrs. R. Ford; 2—R. Tolley; 3—Mrs. E. Jacobi; 4—C. Ryan.

Jonquil club: 1—W. W. McGhee-J. Smith; 2—Mrs. E. Courtright-Miss H. Ney.

Bridge Players: Monday—1—Miss V. Reitman-Miss H. Riglander; 2—Miss L. Schats-Miss M. Putz.

MOTION PICTURES DOWNTOWN

McVickers COOL Mad. State—Op. 9:45 25c to 1—30c to 6:30 50c After, plus tax
JAMES CAGNEY in "CAPTAINS OF THE CLOUDS" PLUS ROSALIND RUSSELL WALTER PIDGEON "DESIGN for SCANDAL"

LA SALLE Madison-Clark. LATE SHOW FIRST RUN WAR NEWS "INSIDE THE LAW," WALLACE FORD Bela Lugosi "S. O. S. COAST GUARD"

STUDIO 66 E. Van Buren—Noon to Midnite 35c to 1, 40c to 6:30, 50c after 6:30 Amazing Full Length Feature—Spoken in English "INSIDE RUSSIA" Extra: "POLAND FOREVER" See the True Story

World PLAYHOUSE 410 S. Mich. Ave. Cool Cont. 11:15 to Midnite—30c to 2, tax included JOHN STEINBECK'S "FORGOTTEN VILLAGE" Adults Only LAST 5 Days

RIALTO 25c to 1 P. M.—Weekdays Extraordinary Picture! "THE SIN OF NORA MORAN" Plus "VIRGINS OF BALI" & JUNE ST. CLAIR and MAXINE DE SHON ON STAGE

MONROE Thrilling MARCH of TIME: "AMERICA'S NEW ARMY" BETTY GRABLE & VICTOR MATURE "Song of the Islands" "ALIAS BOSTON BLACKIE" Chester Morris

CLARK Cool AIR-CONDITIONED 1st Run Newsreels Richard CARLSON & NANCY KELLY "FLY BY NIGHT" "ALMOST MARRIED," JANE FRAZEE

MOTION PICTURES DOWNTOWN

BALABAN & KATZ Air Conditioned Theaters Comfortably COOL

CHICAGO Open 10 a. m. Pr. Ch. 1 & 6:30 Pulitzer Prize smash! BETTE DAVIS Olivia de HAVILLAND "In This Our Life" DENNIS MORGAN • GEO. BRENT PLUS stage Jack Benny's DENNIS DAY and revue CHICAGO BALLET

STATE-LAKE 40c 8:45 to 1 3rd WEEK! in Technicolor! PAULETTE GODDARD • RAY MILLAND • JOHN WAYNE "REAP THE WILD WIND" Paramount picture • Raymond Massey • Robt. Preston

UNITED ARTISTS 2 features 40c 8:45 to 1 'SHIP AHOY' RED SKELTON • ELEANOR POWELL • TOMMY DORSEY & BAND PLUS 'THIS TIME FOR KEEPS' Ann Rutherford Robert Sterling

APOLLO 2 features 40c 8:45 to 1 NEW words! NEW music! CHARLIE CHAPLIN 'THE GOLD RUSH' PLUS Hal Roach riot! WILLIAM TRACY JOE SAWYER 'ABOUT FACE'

GARRICK 2 features 40c 8:45 to 1 Rita HAYWORTH VICTOR MATURE "MY GAL SAL" TechniCOLOR specti-thrill! PLUS Roddy McDowall "How Green Was My Valley" Star 'On the Sunny Side'

ROOSEVELT 2 features 35c 8:45 to 1 'KID GLOVE KILLER' Super-sleuth VAN HEFLIN • Marsha Hunt PLUS EDWARD G. ROBINSON 'LARCENY INC.' JANE WYMAN

BUY—WAR BONDS AND STAMPS—BUY

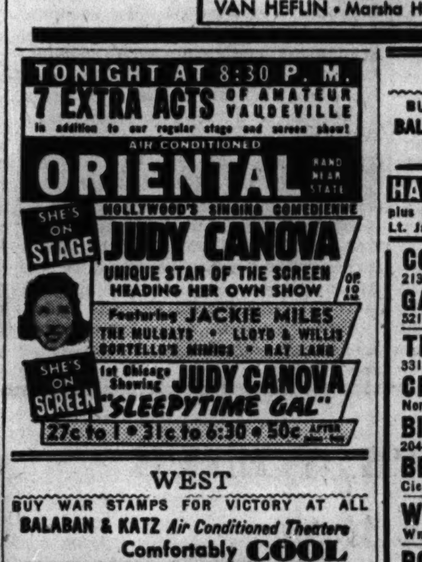

WEST

BUY WAR STAMPS FOR VICTORY AT ALL BALABAN & KATZ Air Conditioned Theaters Comfortably COOL

MARBRO MADISON CRAWFORD OPEN 1:30 DOROTHY LAMOUR • JIMMY DORSEY & ORCHESTRA "THE FLEET'S IN" With 7 Hit Songs LAURENCE OLIVIER • LESLIE HOWARD • RAYMOND MASSEY "THE INVADERS" Brilliant! Powerful!

PARADISE • Abbott & Costello "RIDE 'EM COWBOY" Plus Henry FONDA, Olivia De HAVILLAND, 'The MALE ANIMAL'

Cent. Pk. STATE SENATE MANOR MICKEY ROONEY "Courtship of ANDY HARDY" Plus Betty GRABLE, Victor MATURE, Jack OAKIE "SONG OF THE ISLANDS"

• AMERICAN 8 N. Ashland B'DY STRAND 1641 W. Roosevelt Both Theaters COOL In Technicolor BETTY GRABLE VICTOR MATURE JACK OAKIE "SONG OF THE ISLANDS" CESAR ROMERO 'GENTLEMAN at HEART'

• JOY 1611 W. Roosevelt Road PORKY & Cuban Rhythm COOL "SWAMP WOMAN" Plus "TODAY I HANG"

• CRAWFORD 19 S. Crawford Color Cartoon COOL LORETTA YOUNG, "MEN IN HER LIFE" Plus KEN MURRAY, "JUKE BOX JENNY"

• BYRD Madison at Cicero Jack London Thriller COOL "THE ADVENTURES OF MARTIN EDEN" LORETTA YOUNG, "MEN IN HER LIFE"

• WEST END 121 N. Cicero Our Gang Riot COOL BILLY THE KID, "SMOKING GUNS" Plus Zane Grey's "LONE STAR RANGER" & PORKY "MURDER BY PROXY" Plus Edgar Kennedy Hit

MARSHALL SQ. 2875 W. Cermak—Op. 12 M. Rooney, "Courtship of Andy Hardy" & Betty Grable, "Song of the Islands" — AIR CONDITIONED —

4 STAR 2418 W. Madison 'Louisiana Purchase' Glenn Ford, "Adventures of Martin Eden"

IMPERIAL 15c Matinee— Bela Lugosi "S-O-S COAST GUARD," News "Billy the Kid's Smoking Guns," Comedy & Cart.

MADLIN 1910 W. Madison—William Holden, "THE REMARKABLE ANDREW" BOB HOPE, Zorina, "LOUISIANA PURCHASE"

AVENUE Rob't Taylor 'JOHNNY EAGER' 306 S. Cic.—Gracie Allen, "MR. & MRS. NORTH"

NORTHWEST

BUY WAR STAMPS FOR VICTORY AT ALL BALABAN & KATZ Air Conditioned Theaters Comfortably COOL

HARDING Open 1:30—KIPLING'S AMAZING "JUNGLE BOOK" in Technicolor! plus Paulette GODDARD, "LADY HAS PLANS" & Lt. James STEWART in 'WINNING YOUR WINGS'

CONGRESS 2135 Milw. Op. 1:30 GATEWAY 5216 Lawr. Op. 1:30 ABBOTT & COSTELLO "Ride 'Em Cowboy" & HENRY FONDA "MALE ANIMAL"

TERMINAL 3315 Lawr. Op. 1:30 CRYSTAL North-Cal. Op. 1:30 BILTMORE 2046 Division BELPARK Cic.-Belm. Op. 1:30 MICKEY ROONEY "THE COURTSHIP OF ANDY HARDY" Plus BETTY GRABLE VICTOR MATURE JACK OAKIE "SONG OF THE ISLANDS"

Will Rogers Op. 1:30—BOB HOPE Hit! 'LOUISIANA PURCHASE' Wm. Holden, 'The REMARKABLE ANDREW'

PORTAGE Open 1:30—Norma Shearer, "WE WERE DANCING" & Fun! Romance! Action! "BORN TO SING"

ADMIRAL Op. 1:30—BETTE DAVIS & ANN SHERIDAN, 'MAN Who CAME to DINNER' & 'A BEDTIME STORY'

DRAKE Op. 1:30—BOB HOPE, ZORINA, "LOUISIANA PURCHASE" Plus Norma SHEARER in 'WE WERE DANCING'

• LIBERTY 3705 Full. COOL 15c, 1:30 to 6:30 20c After & Tax "HEART OF THE RIO GRANDE" with GENE AUTRY singing "Deep in the Heart of Texas" Frances Langford, J. Downs, "All-American Co-Ed" 3 STOOGES RIOT—"PHANTOM EMPIRE"

• EMBASSY 3940 Fullerton COOL Loretta Young, "MEN IN HER LIFE" Plus Jack London's "ADVENTURES OF MARTIN EDEN" GANG BUSTERS, "MURDER BY PROXY" "CHARLIE CHAPLIN ON PARADE"

• IRVING 4003 Irving Park JACK LONDON'S COOL "ADVENTURES OF MARTIN EDEN" Loretta Young, "THE MEN IN HER LIFE"

• AVON 3327 Fullerton Opens 1:30 COOLED WALTER PIDGEON—RUTH HUSSEY, ROBERT TAYLOR—RED SKELTON, "FLIGHT COMMAND" Robert Montgomery, "HAUNTED HONEYMOON"

• CROWN 1607 W. Division 'Polish Greenie' COOL BETTY GRABLE, "SONG of the ISLANDS" CESAR ROMERO, "GENTLEMAN AT HEART"

MONT CLARE ABBOTT AND COSTELLO "RIDE 'EM COWBOY" HENRY FONDA—OLIVIA DE HAVILLAND "THE MALE ANIMAL"

TIFFIN North Ave. at Karlov—Free Parking Mickey Rooney, Lewis Stone "The Courtship of Andy Hardy" Betty Grable, Victor Mature, "Song of the Islands"

ALAMO 3639 W. Chicago Ave. MICKEY ROONEY COOL "COURTSHIP OF ANDY HARDY" Betty Grable, "SONG OF THE ISLANDS"

LOGAN Milwaukee-Sawyer—Open 1:30 P. M. Norma Shearer, "WE WERE DANCING" Glenn Ford, "ADVENTURES OF MARTIN EDEN"

RIVOLI 4330 Elston 2 Swell Hits 15c 5:00 6:30 20c After 6:30 "Man Who Came to Dinner" Plus "Bedtime Story"

MOTION PICTURES NORTH

• JULIAN 918 Belmont Ave. Billy the Kid COOL "SMOKING GUNS" Plus BUCK JONES in "TREACHERY DOOMED" & Leon Errol Riot ZANE GREY'S "THE LONE STAR RANGER"

• SHERIDAN 4038 Sheridan COOL Charles Boyer, "APPOINTMENT for LOVE" Walter Huston, "ALWAYS IN MY HEART" Lt. James STEWART, "Winning Your Wings"

• VOGUE 3812 Broadway • N. CENTER 4031 Lincoln Both Theaters COOL In Technicolor BETTY GRABLE VICTOR MATURE JACK OAKIE "SONG OF THE ISLANDS" CESAR ROMERO 'GENTLEMAN at HEART'

• DEVON 6225 Broadway George Murphy COOL Anne SHIRLEY, "MAYOR OF 44th STREET" CESAR ROMERO, "GENTLEMAN AT HEART"

• MODE 3912 Sheridan Road 3 STOOGES RIOT COOL BOB HOPE, Martha Raye, "NEVER SAY DIE" JUDY GARLAND, "PIGSKIN PARADE" POPEYE and DONALD DUCK, MICKEY MOUSE, GOOFY

• 400 15c 1:30-6:30 PLUS TAX Eve. 20c COOL "THE AFFAIRS OF JIMMY VALENTINE" "GIRL FROM LENINGRAD"

• BIOGRAPH 2433 LINCOLN Jack London's COOL "ADVENTURES OF MARTIN EDEN" Loretta Young, "MEN IN HER LIFE" Plus "CHARLIE CHAPLIN ON PARADE"

• DAVIS 4614 Lincoln Ave. Jack London's COOL "ADVENTURES OF MARTIN EDEN" Plus LORETTA YOUNG, "MEN IN HER LIFE"

• BUCK'M 3319 N. Clark George Murphy COOL ANNE SHIRLEY, "MAYOR of 44th STREET" Chester Morris, "ALIAS BOSTON BLACKIE" Lt. James Stewart, "WINNING YOUR WINGS"

• ARGMORE 1049 Argyle Opens 1:00 COOL BETTE DAVIS | MONTY WOOLLEY | ANN SHERIDAN "THE MAN WHO CAME TO DINNER" FREDRIC MARCH—LORETTA YOUNG, "BEDTIME STORY"

• VIC Sheffield at Belmont Positively Adults Only COOL "SIN OF NORA MORAN," "JUKE BOX JENNY"

BUY WAR STAMPS FOR VICTORY AT ALL BALABAN & KATZ Air Conditioned Theaters Comfortably COOL

UPTOWN BROADWAY LAWRENCE Op. 1:30—Dorothy LAMOUR, Jimmy Dorsey & Band "THE FLEET'S IN" Laurence Olivier, Leslie Howard, Raymond Massey, "THE INVADERS"

GRANADA Sts. 1:45 Kipling's 'Jungle Book' Paulette Goddard, "The LADY HAS PLANS" & Lt. James Stewart, "Winning Your Wings"

RIVIERA Dietrich, Fred MacMurray, 'The LADY IS WILLING' & O'Brien-Donlevy, "2 YANKS IN TRINIDAD"

BELMONT Lincoln-Ashland PANTHEON Sheridan-Wilson NORTOWN Western-Devon NORSHORE Howard-Clark CENTURY Clark-Diversey Laff Show of Shows! ABBOTT & COSTELLO "RIDE 'EM COWBOY" Plus Henry Fonda Olivia De Havilland Jack Carson in "THE MALE ANIMAL" EXTRA! CENTURY and NORSHORE Only! Walter Huston's Graphic Story of "Our Russian Front"

LAKESIDE "JUKE BOX JENNY" Jack London's 'Adventures of MARTIN EDEN'

COVENT LORETTA YOUNG Romance, "The MEN IN HER LIFE" Freddy Martin & Band, "MAYOR of 44th ST."

CINE' Last Day, Op. 1:30—Jack LONDON'S 'ADVENTURES of MARTIN EDEN' Loretta Young, "THE MEN IN HER LIFE"

HOWARD Blasting the Gestapo! "FLY BY NIGHT" Plus Chester Morris, 'ALIAS BOSTON BLACKIE'

The Esquire "THE MALE ANIMAL" HENRY FONDA, OLIVIA DE HAVILLAND AND THE ESQUIRE HOUR Feature at 1:00—3:20—5:40—8:00—10:25

ADELPHI 7074 N. CLARK Rog. Pk. 1039 15c 2-6:30 plus tax Fredric March Loretta Young "BEDTIME STORY" Bette Davis, Ann Sheridan, Monty Woolley 'MAN WHO CAME to DINNER'

COED Exclusive Showings 1330 Morse at "L" Sta. Continuous 6 P. M. ADULTS ONLY—"RASPUTIN" With Harry Baur and "Martha" by FLOTOW

WINDSOR 1225 N. CLARK—OPEN 1:00 BETTY GRABLE, Vic. Mature, Jack Oakie, "SONG OF THE ISLANDS" & Carole Landis, Cesar Romero, "GENTLEMAN AT HEART"

SURF Dearborn & Div'n—25c, 6:15-6:30 Loretta YOUNG, Conrad VEIDT, "THE MEN IN HER LIFE" & "THE SURF DIGEST" Feature at 6:15, 8:22, 10:30

DE LUXE 1141 Wilson Ave.—Norma Shearer, "WE WERE DANCING" "MEN IN HER LIFE," Loretta Young

BRYN MAWR at "L" Station—Open 1:00 N. Shearer, 'We Were Dancing' Loretta Young, Conrad Veidt, "Men in Her Life"

CALO 5400 N. Clark—Op. 1:30—BOB HOPE, Zorina, "LOUISIANA PURCHASE" & Wm. Holden, Ellen Drew, "The Remarkable Andrew"

LINCOLN 3164 Lincoln—BETTE DAVIS, "MAN WHO CAME TO DINNER" Loretta Young, Fredric March, "BEDTIME STORY"

MOTION PICTURES SOUTH

BUY WAR STAMPS FOR VICTORY AT ALL BALABAN & KATZ Air Conditioned Theaters Comfortably COOL

TIVOLI OPEN 1:15 DOROTHY LAMOUR • JIMMY DORSEY & ORCHESTRA "THE FLEET'S IN" LAURENCE OLIVIER • LESLIE HOWARD • RAYMOND MASSEY "THE INVADERS"

SOUTHTOWN Open 1:30—RUDYARD KIPLING'S GREAT "JUNGLE BOOK" With SABU In COLOR Plus PAULETTE GODDARD & RAY MILLAND, "THE LADY HAS PLANS" EXTRA! See and Hear Your Film Favorite Lt. James STEWART, 'WINNING YOUR WINGS'

TOWER • Abbott & Costello "RIDE 'EM COWBOY" & Henry FONDA, Olivia De HAVILLAND, 'The MALE ANIMAL'

MARYLAND Mickey Rooney, 'Courtship of ANDY HARDY' & Betty Grable, Vic Mature, "SONG of the ISLANDS"

REGAL Rob't Young, 'JOE SMITH, AMERICAN' Plus The Academy Award Winner— 'How Green Was My Valley'

MARQUETTE 63rd & Kedzie C-O-O-L HIGHWAY 63rd & Western Fredric March Martha Scott in One Foot in Heaven also Chester Morris Ann Mara in Alias Boston Blackie

KIMBARK 6240 Kimbark Ave.—Open 12:30 Dennis O'Keefe, 'AFFAIRS of JIMMY VALENTINE' B. Joyce, 'RIGHT to the HEART' Gene Autry in "Rancho Grande"

KEN 1252 E. 47th—COOLED by Refrigeration ANN SHERIDAN, BETTE DAVIS "The Man Who Came to Dinner" Richard Arlen, Jean Parker, "TORPEDO BOAT"

COMMERCIAL 9150 Comm'l—Op. 9:30 Vic. Mature, "SONG OF THE ISLANDS" & Carole Landis, Cesar Romero, "GENTLEMAN AT HEART" Betty Grable, Jack Oakie,

RAMOVA 35th-Halsted—Betty Grable, Victor Mature, "SONG of the ISLANDS" Mickey Rooney, "The Courtship of ANDY HARDY"

JACKSON PK. COOL—Loretta Young "MEN IN HER LIFE" Norma Shearer, Melvyn Douglas, 'We Were Dancing'

CORAL 95th-Cicero—Op. 6 P. M.—Free Parking BOB HOPE, Zorina and Victor Moore, "LOUISIANA PURCHASE"

V COOL—47th Drexel—Plaza 4215—Richard Arlen, "Torpedo Boat" "Look Who's Laughing" Fibber McGee—"Murder Ring." Ralph Bellamy

RAY COOL—3 Hits—'Panther's Claw' S. Blackmer 'SHUT MY BIG MOUTH' Joe E. Brown Timeliest Film of the Year "INVASION"

LEX 1162 E. 63rd—COOL—By Refrigeration Bob Hope, "LOUISIANA PURCHASE" Brian Donlevy, "REMARKABLE ANDREW"

COLONY 59th Kedzie COOL "GENTLEMAN AT HEART" Betty Grable, Victor Mature, "Song of the Islands"

NORTH

CINEMA CHICAGO & MICHIGAN feature 6:10—8:10—10:10 "THE MAN WHO CAME TO DINNER"

• SUBURBAN •

WAUKEGAN & GOLF RDS.

DRIVE-IN INDIVIDUAL SOUND SPEAKER IN EVERY CAR CLAUDETTE COLBERT "Remember The Day" SHOWS 8-10:30 WAUKEGAN & GOLF ROADS West of Evanston

EVANSTON

STADIUM 1700 Central St.—Op. 5:45 Ken Murray, "JUKE BOX JENNY" Wm. Holden Brian Donlevy "Remarkable Andrew" "Adventures of Martin Eden" Glenn Ford

B&K CORONET Op. 5:45—Bette DAVIS in 'MAN WHO CAME to DINNER' Plus Fredric March, 'A BEDTIME STORY' "DINNER" Feat. 8:30—"STORY" at 6:30-10:15

B&K VARSITY Sts. 2—James CAGNEY in 'CAPTAINS of the CLOUDS' & Rosalind RUSSELL, "DESIGN for SCANDAL"

B&K VALENCIA Op. 1:30—BOB HOPE in 'LOUISIANA PURCHASE' Plus NORMA SHEARER, "WE WERE DANCING"

WILMETTE

WILMETTE Open 6:00—20c to 6:30 Loretta Young, Conrad Veidt "THE MEN IN HER LIFE" plus Edmund Lowe, "KLONDIKE FURY" March of Time, "AMERICA'S NEW ARMY"

GLENCOE

GLENCOE Op. 6:00 20c to 6:30 BETTY GRABLE VICTOR MATURE TECHNI-COLOR "Song of the Islands" Brenda Joyce, "RIGHT TO THE HEART"

HIGHLAND PARK

ALCYON 25c. 6 to 6:30 Frank Morgan S. Byington "Joe Smith, American" ROBERT YOUNG, MARSHA HUNT "Vanishing Virginian"

ELMHURST

YORK Open 1:30—MICKEY ROONEY "COURTSHIP OF ANDY HARDY" Betty Grable, "SONG OF THE ISLANDS" in Color

VILLA PARK

VILLARD Bette Davis, Monty Woolley, "MAN WHO CAME TO DINNER" Fred. March, Lor. Young, "BEDTIME STORY"

LOMBARD

DU PAGE In Color—BOB HOPE, "LOUISIANA PURCHASE" Loretta Young, "THE MEN IN HER LIFE"

MOTION PICTURES SOUTH

BUY U. S. WAR SAVINGS STAMPS AT ALL Warner Bros. C-O-O-L Neborhood Theatres

AVALON CAPITOL 79th at Stony • Free Parking • 79th at Halsted
Doors Open 1:30 Paulette Goddard "THE LADY HAS PLANS" Sabu (In Color) Rudyard Kipling's "JUNGLE BOOK" also Lt. Jas. Stewart 'Winning Your Wings'
Doors Open 1:30 JAMES CAGNEY Dennis Morgan (In Technicolor) "CAPTAINS OF THE CLOUDS" Robert Young "JOE SMITH, AMERICAN"

STRATFORD 63rd-Hals.—Frank Morgan, "VANISHING VIRGINIAN" Abbott & Costello in "RIDE 'EM COWBOY"

BEVERLY 95th-Ashland—Free Parking Lewis Stone and Donna Reed, Mickey Rooney, 'COURTSHIP of ANDY HARDY'

JEFFERY 71st-Jeffery RHODES Free Parking OGDEN 63rd-Ashland Mickey Rooney "COURTSHIP OF ANDY HARDY" Betty Grable Vic Mature (Color) "SONG OF THE ISLANDS"

GROVE 76th-Cottage HIGHLAND Free Parking 79th-Ashland Cesar Romero "A GENTLEMAN AT HEART" George Murphy Freddy Martin Band "MAYOR OF 44th STREET"

HAMILTON 71st-Paxton FROLIC 55th-Ellis Bob Hope (In Color) "LOUISIANA PURCHASE" William Holden "The REMARKABLE ANDREW"

COSMO "Adventures of MARTIN EDEN" Lee Gersey, "BORN TO SING"

SHORE N. Shearer, 'WE WERE DANCING' Plus 'The MEN IN HER LIFE'

OAKLAND "WE WERE DANCING" Plus "Adventures of MARTIN EDEN"

"MET" "ALIAS BOSTON BLACKIE" Plus Thriller "MAYOR of 44th STREET"

PICCADILLY ABBOTT & COSTELLO "RIDE 'EM, COWBOY" Henry Fonda—Olivia De Havilland "MALE ANIMAL" Jas. Stewart, 'WINNING Your WINGS.' World News

HARPER 53rd-Harper Norma Shearer in "WE WERE DANCING" Virginia Weidler, "BORN TO SING"

HYDE PARK 53rd-Lake Park Barbara Stanwyck Henry Fonda "YOU BELONG TO ME"

SHAKESPEARE 43rd-Ellis Brenda Joyce, "RIGHT TO THE HEART" M. Woolley, "Man Who Came to Dinner"

MICHIGAN 55th at Michigan Fredric March COOL Loretta YOUNG, "BEDTIME STORY" Plus Jack London's "ADVENTURES of MARTIN EDEN"

• SUBURBAN •

NO MAN'S LAND

Teatro —SINGLE FEATURE— THE ACADEMY AWARD WINNER "HOW GREEN WAS MY VALLEY" Walter Pidgeon—Maureen O'Hara EXTRA—LIEUT. JAMES STEWART in "WINNING YOUR WINGS" Open 6:00—25c to 6:30

AUSTIN

PLAISANCE 466 N. Parkside—C-O-O-L Bette Davis, Ann Sheridan 'MAN WHO CAME to DINNER' Joan Carroll, "OBLIGING YOUNG LADY"

ROCKNE 5825 Division 5 Good Units 15c 6:00 22c 6:30 After "Man Who Came to Dinner" Plus "Bedtime Story" LADIES—VICTORY STAR STEMWARE

PARK "Johnny Eager" R. Taylor L. Turner COOL—C. McCarthy, "LOOK WHO'S LAUGHING"

AUSTIN Bette Davis, Ann Sheridan in "MAN WHO CAME TO DINNER" Romantic Comedy, "OBLIGING YOUNG LADY"

SYMPHONY Modernly AIR-CONDITIONED! "WE WERE DANCING" and Jack London's "ADVENTURES of MARTIN EDEN"

MAYWOOD

LIDO Abbott and Costello Matinee Daily—C-O-O-L-E-D Henry Fonda, "MALE ANIMAL" 'Ride 'Em Cowboy'

OAK PARK

LAMAR Marion at Lake Street "L" OLIVIA DE HAVILLAND COOL HENRY FONDA in "MALE ANIMAL" ABBOTT & COSTELLO, "RIDE 'EM COWBOY"

LAKE LAKE and MARION STS. PETE SMITH & CARTOON COOL George Murphy, "MAYOR of 44th STREET" CESAR ROMERO, "GENTLEMAN AT HEART"

TOWN Roosevelt at Austin Blvd. "Killers of the Chaparral" COOL "Affairs of JIMMY VALENTINE" & CARTOON "ELLERY QUEEN AND THE MURDER RING"

SOUTHERN 828 S. Oak Park Ave. ANN SHERIDAN COOL Bette DAVIS, "MAN WHO CAME TO DINNER" Fredric March, Loretta Young, "BEDTIME STORY"

CICERO

OLYMPIC 6136 W. Cermak Rd.—Op. 1:30 Lupe Velez, "PLAYMATES" "To Be or Not to Be," C. Lombard, Jack Benny OUR COOLING PLANT IS NOW IN OPERATION

ELMWOOD PARK

ELM 7540 Grand Ave.—Op. 1:30—Ken Murray, Harriet Hilliard, "JUKE BOX JENNY" Sheila Ryan, "LONE STAR RANGER"

BERWYN

B&K BERWYN COOL—MICKEY ROONEY, 'Courtship of ANDY HARDY' Betty Grable, Victor Mature, 'SONG of the ISLANDS'

FOREST PARK

FOREST Free Parking—C-O-O-L Cesar Romero, "Gentleman at Heart" Betty Grable, Victor Mature, "Song of the Islands"

LA GRANGE

B&K LA GRANGE COOL—Mickey Rooney, "Courtship of ANDY HARDY" & Betty Grable, "SONG of ISLANDS"

BLUE ISLAND

NEW LYRIC Op. 1—Betty Grable, Vic Mature, 'SONG of ISLANDS' Plus Cesar Romero, Carole Landis, "GENTLEMAN AT HEART"

Honor Mention Recipes Offer Tasty Variety

Tuesday's Menu

BREAKFAST
Apple or Prune Juice Cornmeal Mush
Doughnuts or Sweet Rolls
Milk Coffee

LUNCH
Corn Chowder, Crackers
Mixed Greens Salad, Cheese Dressing
Sweet Cherries Cookies Milk

DINNER
Round Steak Baked in Creole Sauce
Potatoes Boiled in Jackets
Buttered Summer Squash Celery
Orange Biscuits
Chocolate Tarts à la Mode Milk Coffee

BY MARY MEADE.

[Copyright: 1942: By The Chicago Tribune.]

Apparently, readers have a marvelous appetite for contributed recipes. "Give us more prize and honorable mention recipes," they write. I'm beginning to think they like other readers' recipes better than mine!

But that's all right, too. There are so many fine recipes submitted in the contest that we are conducting, that it would be a shame not to pass on more than the seven weekly prize winners.

Every day some cook wins a $5 prize. We hope you, too, will send us your best recipe. If it isn't a winner, it may possibly shine forth like these, as an "honorable mention."

Spanish Beets.

[Mrs. Ruth Grimshaw, 401 Academy street, Elroy, Wis.]

4 slices bacon, diced coarsely
1 teaspoon flour
½ cup sour cream
1 teaspoon sugar
½ teaspoon salt
2 tablespoons lemon juice
2 cups cooked chopped beets

Fry bacon until golden brown, remove, and add flour to bacon fat, stirring until smooth. Gradually add sour cream, bacon, sugar, salt, and lemon juice. Heat. Place hot beets in serving dish and pour bacon-lemon juice mixture over them. Serves four.

The Admiral's Cheese.

[Mrs. George H. Gilland, 909 East 54th street, Chicago.]

½ pound good American cheese
¼ pound Roquefort type cheese
1 small package cream cheese
Minced chives, cream, paprika

Put cheese thru potato ricer and add chives to suit your taste. Thin with heavy cream. Then rice again into a cone shaped mound on a serving plate. Dredge top with paprika and serve. This is delicious as a dessert with preserved cherries and wafers, a delightful change from a sweet dessert, and a sugar saver.

Here's one that won't save any sugar for you. You'll have to save sugar for it!

One-Two-Three Marmalade.

[Mrs. G. H. Hebard, 5842 West Lake street, Chicago.]

1 large fresh pineapple
2 oranges
3 quarts strawberries
1 cup sugar for each cup fruit mixture

Cut oranges [rind and all] and pineapple into small, thin slices. Leave berries whole. Mix and let stand 50 minutes. Add an equal proportion of sugar and cook slowly for 50 minutes. Seal. The pineapple may be put thru the food chopper if desired.

Forty Winks Corn Fritters.

[Mrs. Eugene C. Wescott, 1107 Cleveland avenue, Wausau, Wis.]

Stir together 18 crumbled soda crackers, 1½ cups whole kernel canned corn, 2 eggs, slightly beaten, ½ teaspoon salt, 1 teaspoon sugar. Fry by spoonfuls in a skillet or on a griddle, turning once. And you have corn fritters in 40 winks. Serve with maple sirup.

Okra Trump.

[Mrs. M. J. Stutzman, 718 Olympian, Beloit, Wis.]

36 fresh okra pods [about 1 pound]
2 tablespoons butter
½ cup raw ham, cut in tiny cubes
1 cup condensed tomato soup
½ teaspoon salt
¼ teaspoon pepper
¼ teaspoon minced parsley

Wash okra pods and trim ends. Melt butter in saucepan and add okra and ham. Cook until browned, but not scorched. Then add tomato soup, salt, and pepper. Cover pan and bake 45 minutes at 350 degrees. Turn out into vegetable dish and sprinkle with parsley. Serves six.

* *

South Shore Group Host to Illinois Garden Club

The Garden Club of the South Shore will entertain the Garden Club of Illinois today at the latter's June meeting in the Shoreland hotel. A meeting of the board of directors at 10:30 o'clock will be followed by luncheon, to which the president and two members of each garden club have been invited. In the afternoon Mrs. Clay W. Harkness of Aurora will speak on "Begonias." Mrs. Raymond Knotts is president of the Garden Club of Illinois, and Mrs. Fred C. Seipp heads the hostess club.

TODAY'S PRIZE RECIPE

Victory Rhubarb Pie.
[7 inch pie.]

2¼ cups rhubarb, cut fine
½ cup seedless raisins, washed
¾ cup white corn sirup [more if rhubarb is old]
4 tablespoons flour

Line a 7 inch pie pan with pastry, sprinkle half the flour over the crust and scatter half the raisins over flour. Add rhubarb, cut into 1 inch pieces. Add remaining flour to the corn sirup, stir till smooth, then pour over rhubarb. Scatter raisins on top and cover with pastry. Bake in a 450 degree oven for 10 minutes, then reduce heat to 375 degrees, and bake for 25 minutes longer.

MRS. A. H. WRIGHT,
1202 E. Main street, Carthage, Ill.

Rules for entering Prize Recipe contest:

1. Type or write legibly.
2. Use standard recipe form, ingredients first, then method.
3. Include portions, cooking temperatures, and times.
4. Give level measurements.
5. Send only one recipe at a time.
6. Address Recipe Contest, CHICAGO TRIBUNE.

There's a $5 prize daily!

For 'Date' with Uniform

WOMAN'S AND MISS' DRESSES.

If you've a date with a dream on a leave you have to dress the part in something feminine, but not overdone. The modified tailored style is just the thing to go with that uniform. The pattern today makes a handsome, semifitted twosome in the accepted manner. Make it in plain colors, prints, or stripes.

Style No. 3253 is designed for sizes 12, 14, and 16, and 36, 38, and 40 inch bust measurements. Size 16 requires 3⅞ yards of 35 inch material for short sleeved version; 4¼ yards for long sleeved model.

Address orders for Clotilde patterns to Chicago Tribune, P. O. Box 537, Grand Central Annex, NEW YORK CITY, including 10 cents in stamps or coin, plus 2 cents for mailing costs (coin preferred—wrap it carefully) for each pattern ordered. IMPORTANT: Be sure to state clearly the number of the pattern and the size desired and write your name and address plainly. The spring pattern book costs 15 cents—10 cents if ordered with a pattern.

Women in War Work

By India Moffett

M. M. writes: Will you be kind enough to answer these questions about the classes being conducted at the Illinois Institute of Technology:

Q. I had 20 hours college work in 1933 before the depression forced me out completely. Is that enough to be considered if I should apply at the institute? A. Not for the one course, industrial chemistry, that requires college training. Ordnance inspection and engineering drafting do not require any college work.

Q. How long does the course take, and what hours does the school run? A. The summer course will take 10 weeks and the hours are approximately 9 a. m. to 5 p. m. five days a week.

Q. Are graduates of the various courses expected to go to work on wartime jobs at once, or is it training to be used later, if the need arises? A. Graduates are expected to go to work at once, for the need is here.

Q. Is there expense to the individual? If so, for what and how much? A. The expense amounts to about $15 for books.

Q. Is previous study necessary in the subject taken? I am particularly interested in chemistry, of which I had one semester. A. Eight semester hours of chemistry are required, but sometimes exceptions are made and women having less than this requirement are admitted to the classes.

Q. Can you tell me if the summer classes are already filled? I have the next three months free and would like to make use of them. A. No, the summer classes are not filled. They start June 15 and applications must be made in person at the Lewis Institute division, 1951 West Madison street.

Mrs. William H. Stanley, chairman of the Consumer Information service at 228 North La Salle street, is hoping that many home economics teachers and school teachers will spend part of their vacation doing volunteer work in the service's headquarters. There is an urgent need for workers trained to disseminate information, Mrs. Stanley says, and she hopes that many teachers will give one or two days a week this summer to the cause for which she and so many others are working diligently.

One of the most active women in this service is Mrs. Edward Johnson, chairman of the Rogers Park-Clark center at 7003 North Clark street. One morning recently when she attended a meeting at downtown headquarters she was asked what she carried in a bag hung on her arm.

"My luncheon," she replied and continued, "I have to go to a meeting at the Rogers Park-Clark center from here and there will not be a minute for luncheon, so I have a sandwich in that bag and I'll eat it on the streetcar as I ride north. I often do this on busy days." She's a volunteer!

Another busy center is the Sheridan one at 3810 Broadway. Mrs. George Aste is general chairman of women's activities in this center, and Mrs. Philip Hampson is in charge of the information desk. She and her committee have established a file on general information, a scrap book, a question and answer file, a pamphlet file, a file on the personnel of civilian defense in this area, and a collection of street guides and zone maps, so that they are equipped to answer questions pertaining to civilian defense. More volunteers are needed for the information desk, however, which is open from 10 a. m. until 5 p. m. and from 7 p. m. until 9 p. m. Residents of that neighborhood who wish to do this work can get in touch with Mrs. Hampson at her home, Buckingham 3543, or at the center, Wellington 1436.

At a recent meeting of the Fashion group in New York interesting information about the great new army of women doing war production work was told by Dr. Millicent Pond, director of employment for a large manufacturing company which used to make cosmetics cases, etc., and now makes shell cases and bomb fuses. Dr. Pond said the majority of the concern's employés are between the ages of 18 and 35, but some are more than 60. The new workers formerly have been teachers, social service workers, nurses, sales clerks, domestic servants, show girls, beauty operators, waitresses, office workers, and housewives.

"These factory women," Dr. Pond said, "are absolutely up to date in both dress and grooming. Cosmetics are used freely and well. Hair grooming is particularly careful. Freshly set curls are pinned together close to the head on Saturday mornings after the Friday pay day hair-do, and caps, if they must be worn, are adjusted with care. Good therapeutic care of skin and hands is taken. This is necessary because powder, oil, and dirt roughen and discolor the skin."

Dr. Pond advised women to apply to the federal employment service to find out the possibilities of employment near home, and she gave some further advice along this line that is well worth passing on.

"*Apply imaginatively*," she said. "Chat, ask questions; build up information for yourself about other occupations, what they require, what they pay, what they are. *Apply logically*. Analyze your past experience for components which might be used in a new connection. *Apply persistently*. Dig; don't lean! One application rejected or overlooked does not deny you a niche in the defense world. Conditions will be changing rapidly in the next few months. Keep at it, and good luck!"

[The Women in War Work department reports on women's activities in war and defense work and will answer questions of women wishing to take part in these activities.]

Dear Diary BY BECKY

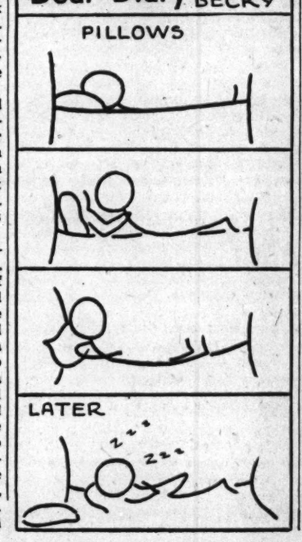

Sally Requests Baby Buggy of Folding Type

BY SALLY JOY BROWN.

[Activities of the Sally Joy Brown department are sponsored by Chicago Tribune Charities, Inc.]

Many mothers of small children, living in crowded quarters on second and third floors, would appreciate discarded folding buggies. In most cases there is no room for storage of larger buggies, and taking them up and down stairs is often a difficult task.

A caseworker has requested a buggy of the folding type for Mrs. B. Her husband is in service and cannot provide fully for his infant son. The home is on the third floor, and Mrs. B. cannot take the baby to the Welfare clinic as she is unable to carry him 10 blocks. The address is on the south side, and transportation can be arranged.

Mrs. D. expresses a similar need: "Dear Miss Brown: You were kind enough to help me in the past and I do hope you will be able to aid me once more. I am expecting my second baby the latter part of August. What things I have from the first child are well worn, and I would appreciate anything in the way of baby clothing, and any kind of a light buggy, as I am on the second floor and not strong enough to manage a heavy one.

"Since I last wrote you my husband has secured a position in private employment, but with conditions as they are we manage living expenses but not much more. The added burden of a future hospital bill leaves us with very little extra at this time."

This address is on the west side of the city.

White Collar GIRL

BY RUTH MACKAY.

What to Do!

Leading question of the week: What does the switchboard operator do when handling incoming calls for "Mr. Birnkrant" of the law firm of "Birnkrant, Birnkrant, & Birnkrant" in Detroit? There are eight Birnkrant brothers, all practicing attorneys.

Nice Gesture.

Ellen Jones postscripts to the paragraph anent the young man who, upon entering the service, gave corsages to all the girls in the office: "Not long ago I snatched a sandwich at a basement lunch counter of a large store. On the counter stood at least three dozen deep red roses with a card attached: 'To my girls'—an unexpected bit of gallantry from a shy, reticent young man [the day he departed for camp] to his feminine co-workers."

Eating for Health.

Dr. Ruth Cowan Clouse, head of the home economics department of Illinois Institute of Technology and chairman of the Chicago Nutrition committee, makes some suggestions to the business girl.

"Nothing," she says, "is more important to health than an adequate diet of natural foods. They include not less than one pint of milk daily, generous servings of vegetables and fruits—particularly green, leafy vegetables, and citrus fruits—whole grain or enriched bread and cereals, and other natural foods such as meat, fish, eggs, cheese, and butter."

Dr. Clouse warns against the "one-meal-a-day" habit. You can't get enough of the right food into one single meal. "Hence the present stress on an adequate breakfast and lunch. Fruit [or fruit juice] and milk should be added to the customary toast and coffee breakfast, and vegetable [or fruit] and milk to the all-too-common sandwich and coffee lunch. All bread should be whole grain or enriched."

And here's another tip. "For the mid-morning or mid-afternoon 'pick-up' nothing is better," she says, "than fruit juice or milk. Scientific experiments have demonstrated these are fully as effective as sugar in the form of soft drinks or candy, and they have important added nutritional values as well. They carry their own supply of natural sugars and cannot be affected by any shortage of refined cane sugar."

Mindful of that sage advice, we ought to have that schoolgirl complexion . . . for keeps.

Seen and Heard.

Glimpsed during the noon hour in a loop building: The dignified woman carrying a parrot in a small basket, the parrot muttering inconsequentia to itself as it descended, via the elevator, from the 18th to the 1st floor.

Overheard in the beauty parlor; In a woe-begone voice: "But I'm *telling* you . . . I'll have to follow the army in a trailer because *nobody* can manage him but *me!*"

Advice to Failures.

What is the best advice you ever heard given to some one who failed? "All right, now let's take your failure by the scruff of the neck and make it work for you," was Dr. Herman Schneider's formula. Work *for* you . . . not *against* you.

5c SHIRTS
CAREFULLY IRONED
When Sent in KEESE'S
VICTORY BUNDLE
30 Lbs. $2.19
ALL YOUR LINEN CAREFULLY IRONED AND FOLDED
WEARING APPAREL AIR DRIED
KEESE LAUNDRY
2516 ARMITAGE AVENUE
TELEPHONES:
HUMboldt 0480—MAYwood 119

Hat and Purse Set

BY ELLEN BRUCE.

This delightful crocheted hat done in a shell stitch has an attractive purse companion piece. The hat is the type which may be worn front to back or vice versa. The purse may be worked in stripes or solid color. The hat and bag are most attractive when worked in the popular wool and rayon material.

For instructions in crocheting the shell stitch hat and purse, No. 1121, send 10 cents in stamps or coin, plus 2 cents to cover mailing cost, to the Needlework Bureau, Chicago Tribune, 220 Fifth avenue, New York City.

Doris Makes View Plain on War Wedding

BY DORIS BLAKE.

[Copyright: 1942: By News Syndicate Co., Inc.]

We feel that we must make our position clear on a subject of great interest to young people at the present time. We have been misunderstood, obviously, by very young people such as today's "Correspondent" for instance, on the subject of war marriages.

We said plainly that when marriage is indorsed, altho it means the early departure of the soldier bridegroom, that there should be a sufficiently long period of courtship and acquaintance to relieve the romance of any uniform hysteria or war hysteria. In fact, we suggested that this period of acquaintance should be of at least a year's duration and marriage must have been in the minds of the young couple during the trial period. In any event, we warned that, under no circumstances should girls rush into marriage with youths in uniform whom they have known only a brief period, such as a few weeks, say, or a few months. And this caution is urged not to make life more difficult for our young girls, but to protect them against the common hazards attendant upon impulsive war marriages.

It's not an easy rôle, that of the young war bride whose husband is off to parts unknown, even when she has known him a long time and marriage was in the cards for them anyway. It's far more difficult for the young woman whose marriage was, or is, based on an impulsive urge, be that urge fear of spinsterhood or merely an impulse commonly described as being carried off one's feet.

It's known that war marriages are a serious test, and that many of them go on the rocks. But among the failures, the major group evolves from the hasty, unconsidered, emotional approach to the altar.

Today's correspondent argues with her mother, that altho she is not quite 18 and met her soldier beau at a comparatively recent dance, she should marry him because we have urged these early war marriages. We never, never urged a hasty union such as our young correspondent plans, and we do hope, for her own future happiness, that she will listen to her mother's counsel, for certainly, under the circumstances, mother does know best.

* *

Delegate from Palestine Working Women to Speak

Mrs. Yehudit Simchonith, delegate of Moazoth Hapoaloth, the council of 53,000 working women in Palestine, will speak tonight before the Pioneer Women's organization at its annual reception in the Grand ballroom of the Stevens hotel. One of the leaders in the women's organized labor movement in Palestine, Mrs. Simchonith is widely known for her efforts to raise the educational level of workers in the Zionist colony. Maurice Samuels, lecturer and writer, also will speak.

Thru the Looking Glass

One of the most popular of the new kind of stockings that come out of a bottle comes in two shades, a sunkissed beige and a darker bronze. It seems to us to give a nice finish, rather matlike, and it does a good job of hiding the little skin imperfections that most women are so conscious of when they go stockingless.

This liquid won't rub off on clothing. One important step in using it is to blend it until it's dry. Shake the bottle well, pour the liquid into the palm of the hand, and stroke with a sweeping, upward motion until the finish is smooth. It has a slight sheen. It's removed with soap and water.

This liquid leg film isn't waterproof; it resists a reasonable amount of perspiration, however, and is entirely satisfactory for day or evening wear. The deep shade is particularly successful with white costumes.

One reader wants to know why we suggest brown toned makeup for legs. She feels it's a foolish bit of flattery to the Japanese! And wants to know what's wrong with naturally white skin. The answer is that skin covered with hose—either synthetic or honest-to-goodness fabric — in any beige tone looks far less naked, for some reason. Also, not one woman in a thousand has flawless skin on her legs.

Makeup that is opaque and in the accepted beige-tinted tones conceals such imperfections as prominent veins and the little abrasions that are so common. Either a coat of tan or a makeup that simulates it looks infinitely better than the average natural flesh tone.

ELEANOR NANGLE.

[For information telephone Eleanor Nangle, Superior 0200. Inclose self-addressed, stamped envelope for written reply.]

Party to Benefit Red Cross and French War Prisoners

The American Red Cross and French Prisoners of War will benefit from a party which the French War Veterans of Illinois will give at 8:30 o'clock tonight in the Florentine room of the Congress hotel. Movies in French and English will be shown. Marcel Garancher is president of the French War Veterans and vice president of the Allied Council of Foreign Veterans.

* *

International Relations Library to Give Tea Today

The Library of International Relations, 86 East Randolph Street, will give the first of a series of June teas at 4 o'clock today to illustrate its services and resources. Today's subject will be total war in the far east and supply routes for the far eastern war, illustrated by publications on the far east and the Pacific area.

AMUSEMENTS

BLACKSTONE MATINEE WEDNESDAY
A 3-ACT FARCE
"Good Night Ladies"
Starring BUDDY EBSEN • SKEETS GALLAGHER
PRICES: EVES. $1.10 to $2.75 • MATS. 55¢ to $2.20
"I LAUGHED MY FOOL HEAD OFF." WOLFE KAUFMAN, THE SUN.

HARRIS 36th Laugh Week!
"Just as funny a second or third time."—News.
MY SISTER EILEEN
EVES. INC. SUN. $1.65 $1.10 $.55 MATINEE SAT. ONLY
BEST SEATS NOW
GRAND OPERA HOUSE | SEATS NOW | PREMIERE WED., June 10
BERT LAHR JOE E. LEWIS BERT WHEELER
HEADLINERS of '42
ROMO VINCENT HANK LADD FRANCES FAYE Mary RAYE and NALDI
Daily Mats., Midnight Sat., 3 Times Sunday

New Slumber Robes Assure Nights of Rest

BY REA SEEGER.

Most of the irritable moods during a summer are caused by insufficient sleep or sleep that didn't sooth because of soaring temperatures plus too warm sleeping apparel. Evidently, quite a number of the nightgown designers experienced the same trouble . . . for new ideas for a good night's sleep are here. Whether you chuckle at the first glance or not depends upon your sense of appreciation.

These finds are the nightgowns that have been cut off at the kneeline. They start out in regulation style, then end abruptly but smartly a good 18 or more inches from the floor.

Some look perilously like granddaddy's nightshirt, especially the tailored affairs. Others look like what a hospital bed jacket should look like but never does. All of them are definitely cool and supercomfortable. Take your pick from either sheers or the silky crêpes, from models that are frankly feminine with ruffles and lace, very low necklines and no sleeves, except a cap over the shoulders, or the prim models tailored to the last inch. Tailored finds have long sleeves with cuffs, high necklines with turnover collars, and a narrow front panel with tiny pearl buttons.

Or you may like the tailored affairs with tiny lace edging along the collar down the center panel and along the edges of the cuffs, sort of a half and half idea, not too frilly and not too tailored.

Lightweight sheers come in pastels and white; the silky crêpes also in white and the same range of pastels . . . it's the abbreviated length that causes all the furore . . . it's a safe bet such hot weather gowns will prove as controversial as the "slack nuisance" . . . maybe not so much, as it's a cinch these revolutionary models simply can't wander far.

* *

Jewish Groups Help Move Thousands from Europe

The United Jewish Appeal for Refugees, Overseas Needs, and Palestine helped transport nearly 6,000 refugees from Europe to North and South America and several thousand others to Palestine, it was announced yesterday in the organization's six month report. The Appeal is the money raising body of the Joint Distribution committee, the United Palestine Appeal, and the National Refugee Service. Since Dec. 7, 1941, the refugee service found 3,122 jobs for men and women and placed 306 professional people. During the same period the distribution committee assisted 50,000 refugees in unoccupied France. In Palestine four new Jewish settlements were established in the last six months and 60 colonies founded since 1936 were expanded.

* *

Protestant Woman's Group Plans 2 Day Rummage Sale

The Protestant Woman's Protectorate will hold a two day rummage sale, opening today, at 630 East 63d street. Mrs. Charles Palmquist, 6504 Carpenter street, heads the managing committee. The protectorate aids elderly dependent women. Mrs. Fred W. Waterman is president.

Your Stars ★ Today ★

By WYNN

Monday, June 8.

Make the most of opportunities with both superiors and inferiors during business hours today, especially in the morning. Early evening straight thinking will bring good results later—but duck the evening urges to get tough or feel abused.

Your Year Ahead.

Your year ahead from anniversary today should wind up old threads, pay off old indebtednesses, ready for coming changes. Make transition. From Aug. 2 on push financial interests. Danger: Aug. 19-28; Dec. 26-Jan. 8; May 3-10.

Tomorrow.

Must choose carefully between true and false.

Do you want an individual interpretation of your own personal date? Send 10c for 1942 horoscope to Wynn, Tribune astrologer, 286 Fifth avenue, New York, N. Y.

New *under-arm* **Cream Deodorant** *safely* **Stops Perspiration**

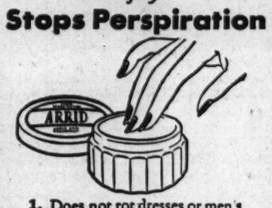

1. Does not rot dresses or men's shirts. Does not irritate skin.
2. No waiting to dry. Can be used right after shaving.
3. Instantly stops perspiration for 1 to 3 days. Removes odor from perspiration.
4. A pure, white, greaseless, stainless vanishing cream.
5. Arrid has been awarded the Approval Seal of the American Institute of Laundering for being harmless to fabrics.

Arrid is the LARGEST SELLING DEODORANT. Try a jar today!

ARRID

39¢ a jar — At all stores selling toilet goods (also in 10¢ and 59¢ jars)

Bride-to-Be

[Balfour Photo.]

MISS BEULAH BREUER.

Miss Beulah Breuer, whose engagement to Clyde A. Criswell Jr. is announced by her mother, Mrs. Adam A. Breuer of Glencoe. Miss Breuer is a graduate of Ferry Hall and of the University of Arizona where she took her degree last month. She also attended Northwestern university. Mr. Criswell, nephew of Mr. and Mrs. James G. Kellogg of Winnetka, attended the University of Illinois and DePauw university and now is an aviation cadet.

Engagements

Mr. and Mrs. Tom Baldwin of Quincy, Ill., have announced the engagement of their daughter, Bette, to Henry Reeves Lewis of Willmar, Minn., son of Mr. and Mrs. Maxfield C. Lewis of Willmar. The wedding is planned for June 25 in Minneapolis, Minn. Both Miss Baldwin and her fiancé were graduated from Knox college.

Mr. and Mrs. George D. Vick of Maywood announce the engagement of their daughter, Carolyn Mae, to Richard Henry Merrifield, son of the Rev. and Mrs. Roy W. Merrifield of Maywood. Both Miss Vick and her fiancé attend the University of Chicago, from which she will be graduated on June 19.

Mrs. Frank C. Ryan of Wilmette announces the engagement of her daughter, Frances, to John J. Mulkern Jr., son of Mr. and Mrs. Mulkern of Los Angeles, Cal.

It's New! It's Different!

The Fiesta
Kerchief-Kurl
PERMANENT
$2.25 Reg. $3.75

Each curl of your hair is carefully wrapped in an individual "kerchief" . . . leaves the hair divinely soft and easy to manage . . . complete with shampoo and styled wave.

with or without appointment

MICHAELS Beauty Salons

36 W. Randolph	• Dea. 3372
1949 Lawrence	• Lon. 8831
7916 S. Ashland	• Tri. 7117
7900 Kenwood	• Reg. 8770
2216 E. 71st Street	• Dor. 6232
6234 S. Western	• Rep. 1184
6330 S. Halsted, Neisner's	• Eng. 2702
634 Davis St., Evanston	• Uni. 4303
1135 Lake St., Neisner's, Oak Park	• Vil. 3410

MIKE FRITZEL & JOE JACOBSON Present
HARRY RICHMAN

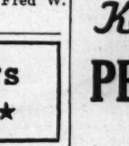

"America's Greatest Entertainer"
WITH JACK GOLDEN AT THE PIANO
ALAN CARNEY
CAPPELLA & PATRICIA • RUTH CLAYTON • ESTELLE SLOAN
BUDDY FRANKLIN AND HIS ORCHESTRA
Chez Paree Rumba Band, featuring Lucio Garcia
CHEZ PAREE
610 FAIRBANKS COURT • DELaware 3434

Put your dollars into uniform.
Put them into U. S. War Stamps and Bonds.

FLATTERER for busy women. Suit dress of coolest duco dot rayon jersey. Black, brown, gray, green. 38-44.
8.95
Budget Shop, Fourth Floor, Monroe.
WATER LILY Cleansing Cream—Helena Rubinstein's contribution to the summer-skin story. It's cool, light-as-spray and petal-soft on your skin. Special,
1.10
Toiletries, First Floor.
WOMAN'S RECIPE for the band-box look. Soft, feather-scrolled rayon mesh. Green, blue or rose. 16½-24½.
16.95
Woman's Shop, Fourth Floor, Monroe.
CARSON PIRIE SCOTT & CO

Mme. Irene's

FEATHER-WEIGHT FOUNDATIONS

Incomparably cool and marvels of effortless control are these English net and light weight lastex foundations. To triumph over summer's heat with no sacrifice to your silhouette. **7.50** and **12.50**

1. Girdle with zipper or hook closing. 7.50
2. Side zipper combination. Tall or average. 12.50

Corsets and Brassieres, Third Floor.

Knickernicks

FOR COOL SLEEPING

Here's the coolest, briefest way. In these darling short cuts—of cucumber-cool rayon jersey with elastic-mesh inserts. **3.00** and **4.00**

1. One-piece pajama shorts in red or white. 32-38. 3.00
2. Midriff gown in white, rose or blue. 32-40. 4.00

Knit Undies, Third Floor.

Carole King designs

THE GAYEST WASHABLES WE'VE SEEN

for all you "morale-keeper-uppers" on the home front

6.50 to **10.95**

Designed for

ALL YOUNG SUN WORSHIPERS

who spend the summer out-of-doors, and like the clothes from Carson's. Clothes that wear and wash and can take lots of good hard play. **1.25** and **1.95**

1. Seersucker sun suit. Red or blue. 3-6. 1.25
2. Seersucker dress, shorts. Red or blue. 3-6. 1.95
3. Sun dress and shorts. Red or blue. 3-6. 1.95

Three-to-Six Shop, Third Floor.

This year you want to look your gayest though there are serious thoughts in your head. So choose happy young dresses like these. Of priority-less, washable fabrics that still possess all the flair, the fun, the eye-catching charm that are the earmarks of a Carole King.

1. Full Swing. Brown, red or blue striped and plain chambray. 9-15. 6.50
2. Sunbonnet Sue, white pique with red, black, brown or green gingham. 9-15. 6.50
3. Top Notcher, white jacket, royal, red or luggage spun rayon skirt. 9-15. 10.95
4. Building Blocks. White spun with a border of navy, red or brown. 11-15. 7.95
5. On Deck. Brown, blue or yellow spun rayon with a nautical border print. 11-15. 6.50
6. Swing Along, a printed rayon sheer in red, navy or brown on white. 11-17. 7.95
7. Peek-a-boo. Navy dotted swiss with lace ribbon inserts. 11-15. 7.95

Mail and telephone orders filled while quantities last. Call State 2000. Ask for Telephone Shopping.

Junior Daytime Dresses, Third Floor.

SECTION TWO
SPORTS MARKETS
WANT ADS

Chicago Daily Tribune
THE WORLD'S GREATEST NEWSPAPER

For Faster Service 3 TRIBUNE PHONE NUMBERS
SUPerior 0200 Public Information Service | 0260 Sports Bulletin Service | 0100 Want Ad and General Business

MONDAY, JUNE 8, 1942. ** ** 17

CUBS AND WHITE SOX LOSE DOUBLE HEADERS

DODGERS WIN IN 10TH, 4-3, AFTER 8 TO 4 TRIUMPH

Schmitz Goes Route Against 5 Rivals.

BY IRVING VAUGHAN.

The titleholding Dodgers yesterday added to their scheme to coast to their second straight National league pennant. The Cubs did develop enough stamina to carry the second half of a double header into extra innings, but the champions picked up a run with the aid of Pete Reiser's bat in the tenth. This was sufficient to flatten the Chicagoans, 4 to 3, after they had lost, 8 to 4, in the first half before a 31,806 crowd in Wrigley field.

The statistics resulting from the toil of a long day involved a lot of fellows as well as items. Among the latter was the plunking of the Cubs back into seventh place and their eighth loss to Brooklyn in nine games. Four Cub pitchers, the first of them Vern Olsen, experienced a more or less bumpy ride in the first argument. Five Brooklyn moundsmen had a hand in the second battle, the last of the quintet being Johnny Allen who relieved Larry French with the bases filled in the ninth and fanned Jim Foxx.

Schmitz Goes the Route.

The one pitcher of a batch of twelve who stayed long enough to finish what he started was Johnny Schmitz, the lefty, and altho he was blown down in the second struggle he might have fared better if Lou Novikoff had been able to respond to opportunity. After Phil Cavarretta's third homer had put the Cubs in reach of a tie in the sixth against Schoolboy Rowe, making his first start as a Dodger, the Mad Russian tapped into a double play with the bases loaded. In the eighth the Cubs finally got the tie by knocking out Rescuer Hugh Casey and again Novikoff hit into a twin killing with the bags jammed.

Schmitz gave up only six hits in nine innings, but four were properly placed for three runs. And Johnny was almost out of the tenth before the decisive thrust was delivered. He had two out when he walked Peewee Reese for the third time. He complicated his case by plunking Arky Vaughan in the back. Reiser delivered his sixth hit of the afternoon, dropping a single into left on the first pitch and Reese carried home the winning run.

FIRST GAME

Hack speared a liner off Reese's bat to open the first inning and this proved the only out recorded during Olsen's unhappy régime. Vaughan singled to right and Reiser beat out a roller the Cubs figured would turn foul. Medwick drove the two home by doubling to right. Walker's single sent Medwick to the plate and Olsen to the showers. Erickson adjusted the disturbance without delay, but the champions caught up with him very shortly.

Singles by Herman and Reese gave the Dodgers another run in the second. Walker doubled and Camilli singled for another in the third and after escaping intact from a two hit fourth, Erickson went away to join Olsen. The Dodgers took things easy against Bithorn for the next two innings but showered three runs on the Puerto Rican boy in the seventh. Vaughan singled and Reiser survived on Bithorn's wild throw of a bunt. The pair scored on Medwick's fly and a single by Walker. The latter counted on a hit by Owen.

The first four Cubs reached base in the seventh. McCullough singled and scored on a pinch double by Lou Stringer. Hack walked and when Merullo dumped a single in short cen-

[Continued on page 19, column 3]

Major Leagues

NATIONAL LEAGUE.

	W.	L.	Pct.	G.B.
Brooklyn	37	14	.725	....
St. Louis	29	20	.592	7
Cincinnati	27	24	.529	10
New York	26	26	.500	11½
Boston	26	29	.473	13
Pittsburgh	23	28	.451	14
CHICAGO	23	30	.434	15
Philadelphia	16	36	.308	21½

YESTERDAY'S RESULTS.

Brooklyn.....8-4; Chicago.....4-3
[Second game, 10 innings.]
Cincinnati.....6-3; Boston.....2-2
Pittsburgh.....5-8; Philadelphia.....4-6
[First game, 10 innings; second game, seven innings; Sunday law.]
St. Louis.....4-2; New York.....1-0

GAMES TODAY.

Boston at Cincinnati.
Only game scheduled.

AMERICAN LEAGUE.

	W.	L.	Pct.	G.B.
New York	36	12	.750	..
Detroit	30	26	.536	10
Boston	26	23	.531	10½
Cleveland	27	24	.529	10½
St. Louis	28	26	.519	11
Washington	21	31	.412	17
CHICAGO	19	31	.380	18
Philadelphia	21	35	.375	19

YESTERDAY'S RESULTS.

Boston.....3- 3; Chicago.....2- 2
[Second game eight innings; Sunday law.]
Cleveland.....5- 1; New York.....4-13
St. Louis.....5- 7; Philadelphia.....2- 1
Detroit.....6- 0; Washington.....4- 8

GAMES TODAY.

Cleveland at New York.
Only games scheduled.

MOON MULLINS—HOW MAMIE KEEPS IN TRAINING

HEY, MAMIE! WHO DO YOU THINK YOU ARE, CHARLIE PADDOCK, OR MAN O'WAR, OR WHAT?
I AIN'T NOBODY BUT ME- BUT THAT LITTLE DUMBBELL WAS HOLLERING TO OUR NEW NEIGHBORS THAT I WASN'T TWO WIMMIN', BUT I WAS JEST SO FAT THAT I LOOKED THAT WAY!
Reg. U. S. Pat. Off.
Copyright, 1942, by News Syndicate Co. Inc.
HECK! HE SHOULD OUGHT TO KNOW ALL THE ROAD WORK IN THE WORLD WON'T MAKE YOU LOOK A BIT BETTER WITHOUT YOU WENT ON A DIET.
Willard

DYKES PROTESTS 2D 3-2 LOSS OF DAY TO BOSTON

Says Umpire Waved In Wrong Pitcher.

BY EDWARD BURNS.

[Chicago Tribune Press Service.]

Boston, Mass., June 7.—More than 20,000 Boston Red Sox fans had one of the most exciting afternoons they'll enjoy during the summer as they watched their heroes win twice from the White Sox today, each time by a score of 3 to 2.

In the first game, which was held up almost an hour and a half by a storm, Bobby Doerr tied the score with a homer off Ted Lyons in the ninth and Jim Tabor followed with a winning homer. The second game was won in eight innings after an amazing effort by Manager Jim Dykes to stall until the 6:30 p. m. Sunday curfew only to lose when the Boston constabulary apparently gave the Red Sox an extra minute, which the Bostons seemed to rate, at that.

Gives Reasons for Protests.

Manager Dykes immediately declared he was making a formal protest of the second game on two counts. He insisted it was the umpires, and not he, who waved Southpaw Jake Wade in from the far distant bull pen to relieve Joe Haynes, who had pitched to one batter after relieving Buck Ross in the woozy eighth. Dykes said one of the umpires motioned with his left hand, which is the signal for a southpaw. The Chicago manager said he was preparing to summon Pete Appleton, a right hander, who also was warming up.

Dykes' second claim for protest was that the umpires allowed the game to continue after the 6:30 deadline.

The umpires and Red Sox players claimed Dykes had motioned to the bull pen, which is in deep right center field.

Rommel Chases Dietrich.

Ross had relieved Bill Dietrich in the seventh after Umpire-in-Chief Ed Rommel, former teammate of Dykes with the A's, had tossed the starting Chicago pitcher out of the game for arguing with him while Tony Lupien was batting. After Ross retired the side, he was sent to the far away bull pen to continue warming up, tho he was due to bat second in the eighth. Buck's return trip to take his turn at the plate consumed more than a little time.

This was the setting in the Boston eighth: With the game deadlocked, 2 to 2, Pinch Batter-Manager Joe Cronin singled and Paul Campbell ran for him. Then Dom DiMaggio, whose homer had accounted for the two previous Boston runs in the third off Dietrich, sent Campbell to third with a single.

Haynes Pitches to One Man.

This is where Haynes was waved into the game and he gave an intentional pass to Johnny Pesky, filling the bases, and also bringing the clock nearer to the Sunday law deadline. By this time the crowd was in an uproar and the umpires were arguing with Dykes and vice versa. While the three umpires—Rommel, Bill McGowan, and Cal Hubbard—threatened Dykes, Wade, recently signed as a free agent, was taking his five warm up pitches.

When Dykes indicated he would call in another pitcher, the three umpires again rushed Dykes. Then Wade started pitching to Finney. He threw two wide ones to the batter and the clock in center field indicated it was 6:31 o'clock, a minute later than the legal Sunday limit. Finney then flied to Hoag, and Campbell scored the winning run while the crowd roared its disapproval of the futile delaying tactics.

Dietrich Gets Two Run Lead.

The White Sox gave Dietrich a 2 to 0 lead in the second inning of the second game. Taft Wright walked and took third on Joe Kuhel's single and Joe took second when DiMaggio fumbled the ball. Wright scored on Bob Kennedy's infield out and Myril Hoag's single brought in Kuhel. Then DiMaggio hit his third inning game tying homer scoring Pitcher Johnny

[Continued on page 19, column 2]

In the WAKE of the NEWS

BY ARCH WARD.

JUDGE WILLIAM J. FULTON of Sycamore, recently elected to the Illinois Supreme court, captained the University of Illinois baseball team in 1897 and 1898. . . . He was a member of the nine in 1895 and 1896 also. . . . The late George Huff rated Billy Fulton the best second baseman the Illini ever had in his time. . . . One of Justice Fulton's colleagues will be Justice Clyde E. Stone of Peoria, who won his football letter at guard in 1902. . . . Fred Dannenfelser, captain of Michigan's 1941 golf team, is an ensign at the Mare Island navy yard. . . . There was a great deal of dissatisfaction among St. Louis fans when the Cardinals shipped Gus Mancuso to the Giants. . . . Mancuso received a lot of credit for the development of the Cards' prize young pitchers last season. . . . Curley Lambeau, coach of the Green Bay Packers, predicts that any attendance losses at 1942 games suffered because of gasoline rationing will be offset by increased patronage from the immediate vicinity. . . . More people have money to spend for tickets this year than last, Curley opines. . . . The Detroit Lions have picked Charlevoix, Mich., as their new training site and will begin work Aug. 5. . . . Connie Mack insists on bunters. . . . "If they can't bunt or won't bunt, they don't wear our uniforms very long," he says. . . . Attention, Emmett Ormsby: A. A. Beck, an umpire in the Pony league, has 23 children, 13 of his own and 10 others thru four trips to the altar. . . . He is 61. . . . Tom Stidham, Marquette football coach, has started a movement for all members of his staff to bring their victory lunches to work every day and to spend the money thus saved for war stamps. . . .

Manager Doc Prothro of Memphis wore a pedometer to determine how many miles he covered on the coaching lines during a game and the test showed 2.3 miles. . . . Andy Farkas, Washington Redskin half back, has relinquished his radio sportscast in the capital to build airplanes at Dearborn, Mich. . . . A huge colored photo mural of Attention, which upset Whirlaway in last year's Classic at Arlington Park, will be added to the north side track's Hall of Fame before its meeting opens June 22. . . . Bill Halsey, who tours the country for a Berkeley, Cal., firm which supplies most of the football window advertising cards for major colleges in the middle west, reports that business is up 20 per cent where his organization had expected a 25 per cent decrease. . . . Six of Notre Dame's nine graduating football lettermen have been sworn into the V7 branch of the naval reserve. . . . They are Steve Juzwik, Bob Hargrave, Bernie Crimmins, Jim Brutz, Bob Maddock, and Ray Ebli. . . . Capt. Paul Lillis is in the DVS branch. . . . Elden Auker of the Browns was the first pitcher to beat the Yankees twice this season.

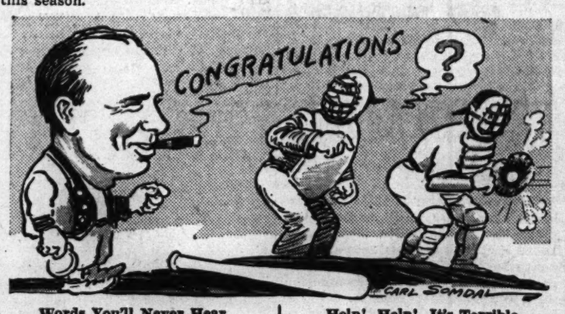

Words You'll Never Hear.

Jimmie Dykes congratulates umpires. —Sgt. H.

* *

The Tragedy.

Their time was occupied with things outside;
The pretty wedding presents and the guests,
The gorgeous wedding raiment for the bride,
The way in which the bridesmaids should be dressed,
The flowers that should form the bride's bouquet,
The cupids who should bear her silken train,
The music that the orchestra should play,
And other details equally as vain.

And when the final marriage vows were made
And they had been united man and wife,
When all their finery had been displayed
And they must settle down to family life,
They found out to their infinite surprise
That they were strangers in each other's eyes. —T. E. B.

* *

The Wake Loses a Friend.

Anne Jesty [Mrs. Harry R.] Rogers, whose verse and quips have brightened the Wake of the News on many occasions for more than 20 years, died suddenly Saturday in her home, 6526 Woodlawn avenue. Funeral services will be held in Christ church, 65th street and Woodlawn avenue, at 3 p. m. today. Burial will be in Oakwood cemetery. The Wake conductor joins with Mrs. Rogers' many other friends in extending condolences to the bereaved family.

* *

This Has Me Worried.

They've rationed wool and sugar,
They'll start on coffee soon;
For some it is a hardship,
For others it's a boon.

But what has got me worried
About the whole darn business,
Just when will Uncle Sam start in
To ration love and kisses.

—Anne C. Korpics.

* *

Do you Remember Way Back When?

Women wore high top shoes?—Prof. Razzberry.

We used to buy green coffee and roast it ourselves? — Mrs. Mamie Mottier.

Help! Help! It's Terrible.

Uncle Looie went to his rationing board for some tires and tubes, but all they gave him was the air.

—Eddie Drake.

* *

Rationing the Race?

A carnival played Dubuque a couple weeks ago and the midgets with the show dined en masse at Ernie Kretz's place. They ate in the balcony and as the little men and women finished their meal and came chattering down the steps past the other diners a middle-aged woman at one of the tables stared with amazement, then looked again and exclaimed: "Good heavens, don't tell me that the government has started putting a ceiling on people."—Jazbo of Old Dubuque.

* *

What's in a Name?

Charles Speed is a state highway patrolman in North Carolina.

—Roy P.

* *

The Wake Depends Upon Its Friends. Help! Help!

* *

Hole In One.

George P. Thrall, South Shore C. C., 2d hole, 133 yards.

Robert Kurtz, Acacia C. C., 7th hole, 167 yards.

Fred A. Cuscaden, Exmoor C. C., 13th hole, 150 yards.

L. B. Thomas, Exmoor C. C., 9th hole, 145 yards.

* *

To Our Boys in the Armed Forces.

We join in a song of hope, boys,
For the task you have on hand
And our prayers are for your safety
On sea or war-scared land.
We can't forget you went smiling—
'Twas courage that molded you—
The courage of Christian parents
Whose love is heart born and true.

Sustaining is your ambition
That centers upon one thing,
That Liberty must be victor
And release to bondsmen bring.
This you vow beneath Old Glory
With its stars guiding you now,
Shining when the day is darkest
And trials the head would bow.

Regardless of time, remember
That we of the town and field
Are back of you boys forever,
Knowing you never will yield!
We give you our hands and hearts, boys,
In true endeavor the while.
So, " Good luck and God be with you
And keep that remembered smile! "

—G. Gordon Carter.

[Continued on next page, column 6]

COOPER IS LOW IN HALE AMERICA AT MINNEAPOLIS

Qualifies with a 54 Hole Total of 212.

Minneapolis, Minn., June 7 (AP).—Harry Cooper, Minneapolis pro, led three qualifiers thru a 54 hole sectional test of the Hale American golf eliminations today, adding a 73—71 to his Saturday round of 68 for 212, or four under perfect figures for the par 72 Country club course.

Seven strokes back, with rounds of 75—75—69—219, was Neil Croonquist, Minneapolis amateur, while the last qualifying place was taken by Joe Coria, St. Paul pro, with 70—78—74—222.

235 IS LOW AT TULSA.

Tulsa, Okla., June 7 (AP).—George Whitehead, Tulsa pro, won the sectional qualifying round today. Whitehead, who turned in 77 yesterday, added 78 and 80 today for 235. Tied for second were Bill Wotherspoon, Tulsa pro, and John Fink, Muskogee amateur, with 239's.

Henry Picard of Oklahoma City, had 210, three strokes better than par, for 54 holes of exhibition play. While this section is permitted two entries in the national tournament besides Picard, who had automatically qualified, the only player who indicated that he might go to Chicago was Fink.

CINCINNATI QUALIFIERS.

Cincinnati, O., June 7 (AP).—Bob Gutwein, a young pro, totaled 211, two under par, to lead Hale America qualifiers today. Gutwein shot 72 yesterday and turned in a pair of 70s today over the Kenwood Country club course.

Byron Nelson of Toledo played the 54 holes in practice and scored 210.

Reggie Myles of Columbia Station, O., and Tony Penna of Dayton, both pros, tied for second at 212. Courtney Noe, Louisville, Ky., pro, was fourth with 213. Bobby Servis of Dayton was low amateur with 215, finishing in a tie with Johnny Malutic, Bedford, O., pro.

Billy Burke of Cleveland, Art Smith of Cincinnati, and Fred Gronauer of Indianapolis tied at 216 and necessitated a playoff for the remaining two qualifying places. Gronauer birdied the first hole, sinking a 48 foot putt to become the seventh qualifier. Burke and Smith parred the second, third, and fourth holes, and on the fifth Burke chipped in a 45 foot shot for a birdie to become the eighth qualifier.

PUBLIC LINKS PLAYER WINS.

Detroit, Mich., June 7 (AP).—Led by Ed Furgol, 25 year old public links player, who posted a 54 hole total of 221, six Michigan golfers and one Ohioan won starting places today in the Hale America meet. Furgol shot a one under par 71 this afternoon at the Country Club of Detroit to clinch medal honors. Qualifiers' scores:

*Ed Furgol, Detroit	72	78	71—221
*Frank Connolly, Detroit	71	76	75—222
Al Watrous, Detroit	75	76	73—224
Joe Belfore, Detroit	73	73	78—224
Marvin Stahl, Lansing	68	80	78—226
Rod Munday, Toledo	74	75	77—226
Jimmy Johnson, Detroit	71	79	76—226

*Amateur.

BOBBY JONES SCORES 205.

Atlanta, Ga., June 7 (AP).—Bobby Jones, altho exempt from qualifying played the East Lake course today for fun and banged out a 71—69 card to go with his 67 yesterday for a 54 hole total of 205 and a six stroke advantage over his nearest Atlanta rival, Buck White of Memphis.

Jones' score set the pace for Hale America National Open golf qualifiers at eight courses scattered thruout the United States.

PROS LEAD AT DALLAS.

Dallas, Tex., June 7 (AP).—Three professionals—Raymond Gafford of Fort Worth, Harvey Penick of Austin and Elroy Marti of Houston—will represent this section. Gafford led thru the 54 hole test with a 213 three over par. Penick had the best round, a one under par 69, but he had taken a 75 on the first 18 and 73 on the second. Marti qualified after a playoff with Milton Demaret, Houston pro, who had tied him at 220.

First You Get a Boat—Then You Learn the Ropes

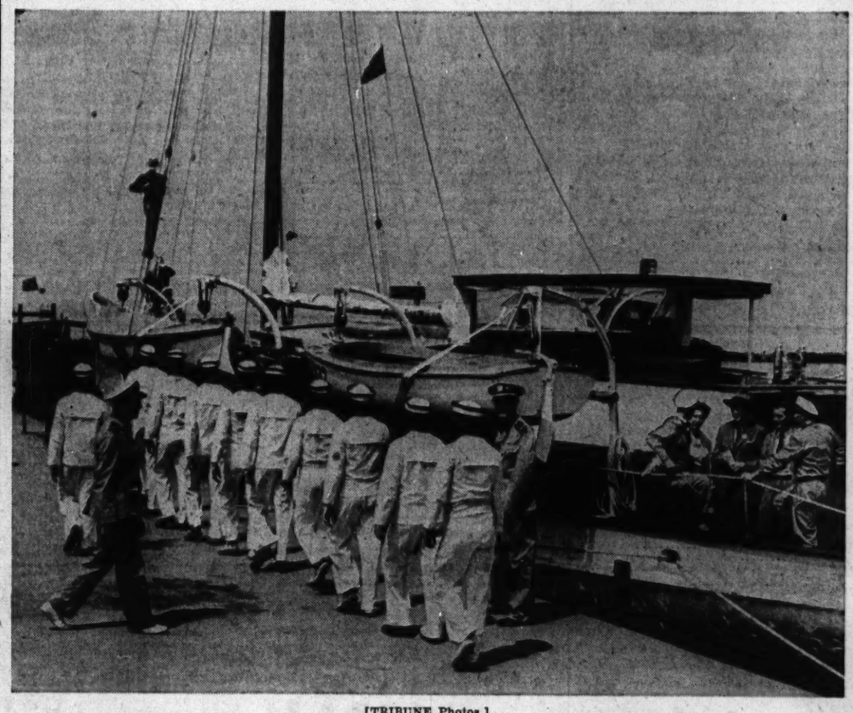

[TRIBUNE Photos.]

Midshipmen from Abbott hall of Northwestern university board L. D. Schreiber's motor yacht, Four Winds, for training. The Four Winds and many other craft have been chartered to the government by Chicagoland yachtsmen.

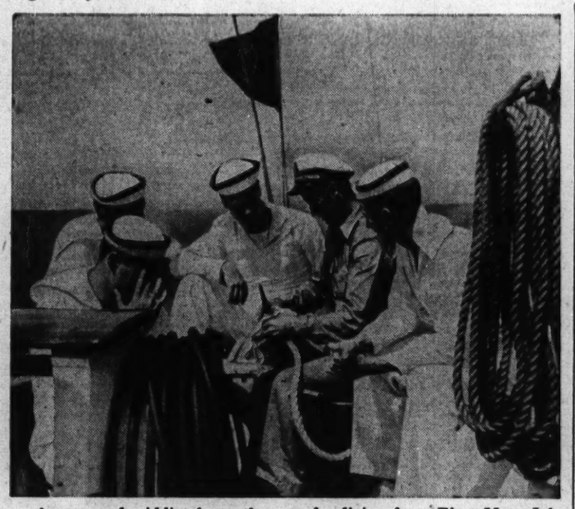

A group of middies learn the art of splicing from First Mate John Bomberg. They are, left to right: Charles R. Iden, Akron, O.; Wally Hall, Danville, W. Va.; H. E. Hiestand, Nashville, Tenn.; Mate Bomberg and Fred E. Hewitt, Chicago.

Yachtsmen Aiding Navy Train Middies

"Your yacht and your service for the nation" is the motto adopted by 140 Chicagoland yachtsmen who are participating in a series of afternoon lake front cruises to train midshipmen of the Northwestern university's Abbott hall navy officer school. The program started last week.

It is said to be the first time in the nation's history that the use of yachts to augment naval officer training has been officially approved. Secretary of the Navy Frank Knox gave the go ahead sign to Commodore Sheldon Clark, president of the Navy League of the United States, who conceived the plan six months before Pearl Harbor.

Commodore Clark plans to send the details of the program to the Navy league's vice presidents in the states where 26 other university naval reserve training schools are located. In these cities, most of them on navigable waters, the local Navy league officials are expected to serve as a liaison between the navy department and the local yacht clubs.

How It Started.

Commodore Clark called the first meeting of yacht owners six weeks ago in Thorne hall and the program he outlined now is in full operation.

Every Tuesday, Wednesday, and Thursday afternoon a platoon of middies wearing summer whites and tennis shoes, marches from Abbott hall to the lake front embarkation point. There they are met by a flotilla of cruisers and auxiliary sailing craft, all over 30 feet in length.

Each of the yachts has had a rigid inspection by navy officers, to be sure that it carries the ordinary safety equipment prescribed by maritime law, as well as to insure that the boat is sound and seaworthy. The owner then is assigned a numbered sign to be attached to his rigging or cabin. A Navy league pennant also is given him to fly while his yacht is manned by the middies.

Off on a Cruise.

After the youths have been apportioned among the yachts, as few as three aboard smaller craft and upwards of 20 on large boats, the yachts head out into the lake. The owner or one of his crew is in complete command during the cruise. While cruising about, the yacht's skipper gives each sailor a trick at the wheel, steering on various compass courses and in maneuvers. The skipper points out the effect of propeller and rudder on the helm, as well as wind and waves.

During the two or three hours

[Continued on next page, column 6]

Cubs Will Play Brewers Tonight in Milwaukee

The schedule provides a respite for the Cubs both today and tomorrow, but it will not be all leisure. They'll ride up to Milwaukee late this afternoon for an electric light game with Charley Grimm's Brewers, who will have a chance to look at the pitching of Ed Hanyzewski, the South Bend strong boy.

Claude Passeau, the Cubs' pitching ace, who was hospitalized Friday night because of appendix complications, was released yesterday, but it may be several days before he has escaped the possibilities of an operation.

The Cubs didn't do very well on the field while entertaining the Dodgers, but the treasury department voiced no complaints. The attendance for the five games, according to the announcements, totaled 60,018.

Fight Marks Good Will Soccer Game in New York

New York, June 7 (AP).—A soccer team made up of players from the New York American and Brooklyn Hispano clubs defeated Atlante of Mexico City, 2 to 0, today in the visitors' fourth game of a good will tour of the United States.

BROWNS TRADE 2 PLAYERS FOR SUNDRA, CHARTAK

Philadelphia, Pa., June 7 (AP).—The St. Louis Browns, trying to finish in the first division for the first time in 13 years, tonight traded Outfielder Roy Cullenbine and Pitcher Bill Trotter to the Washington Senators for Outfielder Mike Chartak and Pitcher Steve Sundra. Donald L. Barnes, president of the Browns, said no cash was involved.

A week ago the Browns traded Pitcher Bob Harris and Catcher Bob Swift to the Athletics for Catcher Frank Hayes.

Chartak, a rookie, won some reputation as a power hitter in the New York Yankee farm organization. He was sold to Washington this spring and has been playing regularly. Sundra was a full-fledged Yankee hurler before going to the Senators.

Cullenbine once represented a $25,000 investment by the Browns. A star last year, he now is hitting only .194. Trotter has worked without distinction in relief rôles.

Angott-Montgomery Bout Postponed Until July 7

Philadelphia, Pa., June 7 (AP).—Lightweight Champion Sammy Angott's nontitle bout with Bob Montgomery, scheduled for June 15, was postponed today until July 7. Promoter Herman Taylor said the Pennsylvania athletic commission approved the postponement because Montgomery had contracted lumbago.

BETTER RESULTS FROM HELP WANTED ADVERTISING

The larger the audience, the better the response you get from Help Wanted advertising. Because Tribune circulation averages more than a million, daily and Sunday, employers and employment agencies place more than twice as much Help Wanted advertising in the Tribune as they place in all other Chicago newspapers combined. The larger volume in the Tribune, attracting more men and women in search of jobs, produces better results. Call SUPerior 0100—Want Ad-Viser.

Keep "thumbs up" with WEBSTERS

SEND HIM A BOX OF WEBSTERS

EVEN the patriotic grind of war industry must have its interludes of cheer. There's no uplift like the fragrance of a Webster cigar!

That Webster is "tops" in its class is evident from its meteoric gains in popular preference. For years its sales have risen. In 1941 the rate of gain was

86.7% GREATER than that of the entire cigar industry's 10-to-15c brands as a whole.

Connoisseurs say that even high-priced imported Cuban cigars do not excel this cigar-sensation's

FINE-TASTING FLAVOR and MELLOW-MILDNESS★

Why not join the army—of Webster enthusiasts?

★CERTIFIED 100% choice, time-seasoned long Havanas; specially selected light-claro wrapper; superb craftsmanship.

GOLDEN WEDDING (Shown above) Moderniy slender and MILD 10c

Kings.................... 10c

Queens.............. 2 for 25c

Fancy Tales.............. 15c

Wherever fine cigars are sold

WEBSTER

First in the Social Register

BUY WAR SAVINGS BONDS

SOUTH SIDE WINS, 3-2, IN KELLY CUP SOCCER BATTLE

Matevich Scores Decisive Goal Against North.

BY OFFSIDE.

Pete Matevich's goal with three minutes left to play gave the South Side a 3 to 2 victory over the North Side in the annual Mayor Kelly soccer cup game sponsored by the International league in Winnemac stadium yesterday afternoon.

Matevich's three yard tip-in wiped out a second half rally by the North Siders which tied the score at 2-all on goals by Nels Dalquist. Nels' first score came in the second minute after a 15 yard run between the South full backs. A pushing foul was called on Joe Werier and Dalquist sank the penalty shot.

Matevich Comes Thru.

The South Siders protested the penalty and, after a prolonged argument, Steve Daniels was banished. The North Siders then held a one man advantage and attacked vigorously, but Matevich saved the South Siders by seizing a loose ball to elude the North defenders. He scored later.

Jerry Boehm's five yard boot put the South Side ahead, 1 to 0, after five minutes of the first period. Dalquist missed an easy tying chance from five yards out, then Steve Daniels converted a penalty shot to raise the South Side's advantage to 2 to 0.

Kuehl Hurt in First Half.

Ernie Kuehl collided with Emil Tomecek and was carried from the field in the first half. He was replaced by Freddy Granquist.

Linneas, champion of the International league A division, defeated the Jewish All-Stars, 3 to 0, in the preliminary. Lineups:

NORTH SIDE [2].		SOUTH SIDE [3].
Camplin, Vikings	G.K.	Wisniewski, Eagles
O'Boyle, Swedes	R.B.	Ruzich, Slovaks
Kuehl, Vikings	L.B.	Daniels, Slovaks
Flodin, Swedes	R.H.	Jariabka, Slovaks
Swanson, Vikings	C.H.	Mizialko, Slovaks
Jensen, Vikings	L.H.	Werier, Sparta
Druick, Workers	O.R.	Padalik, Sparta
Gallagher, Swedes	I.R.	E. T'm'c'k, Slovaks
Janik, Swedes	C.F.	S. T'm'c'k, Slovaks
Dalquist, Vikings	I.L.	Matevich, Slovaks
Jordon, Schwabens	O.L.	Bohm, Slovaks

Substitutions: North Side—Granquist, De Martinprey.

South Side—Zubko, Bowman.

Goals, Dalquist [2], Bohm, Daniels, Matevich.

Referee—Carl Behnke.

LINNEAS [3].		JEWISH STARS [0].
James	G.K.	Stein
Sobol	R.B.	Hony
Adair	L.B.	Eggener
Schilbe	R.H.	Field
Olson	C.H.	Brandt
Thomson	L.H.	Linderman
Ecklund	O.R.	Greenspan
Pearlman	I.R.	Kassner
Johnson	C.F.	Klaber
Torley	I.L.	Kuhn
Hallquist	O.L.	Bumim

Substitutions: Linneas—Arndt, Swanson. Stars—Freund, Wolf.

Goals—Hallquist, Ecklund, Torley.

Referee—M. Mazzei.

IRISH GOLFERS DEFEAT NAVAL CADETS, 18½-8½

Notre Dame, Ind., June 7 [Special]. —Notre Dame defeated a picked golf team representing the 1,031 naval cadets at the Notre Dame training station, 18½ to 8½, on the Notre Dame course today. It was the eighth victory in as many starts for the Irish, who will challenge Stanford's supremacy in the 45th annual national intercollegiate tournament at the South Bend Country club June 22 to 27.

The naval candet group will be represented by a team in an exhibition match against an all-star South Bend Country club team Sunday on June 21 in connection with the intercollegiate meet.

Gene Fehlig, St. Louis, Mo., junior, and Dave Sullivan, Dedham, Mass., sophomore, with 69's, led the Irish. Francis Cox, former Indiana university star, paced the trainees with a 73. Summaries:

Gene Fehlig [69] beat Jack Graham [81], Creighton U., 3 to 0; Jack Harrigan [72] beat Jerry Phipps [79], Denver U., 3 to 0; Fehlig-Harrigan beat Graham-Phipps, 3 to 0, in best ball; Bill Fisher [72] beat Wade Knipp [76], Purdue, 3 to 0; Dave Sullivan [69] beat Frank Brendler [84], Marquette, 3 to 0. Fisher-Sullivan beat Knipp-Brendler in best ball, 3 to 0. Francis Cox [73], Indiana U., beat Paul Malloy [78], 3 to 0; Jim McCaffrey [78], Hobart college, beat Jack Moorhead [80], 3 to 0. Cox-McCaffrey beat Mallow-Moorhead, 2½ to ½, in best ball.

CAMP GRANT'S ELEVEN TO PLAY EAGLES AUG. 30

Camp Grant, Ill., June 7 [Special]. —The Philadelphia Eagles of the National Football league will meet the Camp Grant eleven here Aug. 3, Camp Grant officials announced this afternoon.

Negotiations also are in progress for a game at Camp Grant with the champion Chicago Bears, but the date has not been set. It will precede the Eagle contest.

The game with the Eagles will be played in a natural amphitheater on the military reservation, with gate receipts being contributed to the army relief fund. The Eagles are donating their services. The team will stop off on the way east from its training camp at Two Rivers, Wis. The Bears also will contribute their services.

With the addition of the two contests with the pro teams, Camp Grant's schedule now lists 12 foes.

CHANUTE BEATS PEORIA, 4-2, FOR 18TH VICTORY

Chanute Field, Ill., June 7 [Special].—Six bases on balls and two hits enabled the Chanute Field Planesmen to score four runs in the first inning and post a 4 to 2 triumph over the Peoria Caterpillars today. Burt Stover limited the Peorians to four hits, two of which were triples in the seventh by Stairwalt and Ghighi.

Frank Hominsek led the Planesmen hitters with two singles and a double. Vern Riha had two singles. It was the soldiers' 18th victory in 25 games.

Peoria	000	000	200—2
Chanute	400	000	00*—4

Batteries—H. Miller, Lentz and Berleman; Stover and Haack.

LINCOLN FIELDS ODDS & JOCKEYS

FIRST RACE—3 year olds and up, 6 furlongs:

Horse.	P.P.	Wt.	Jockey.	Odds.
Earliana	5	109	R. Diaz	4-1
Commencement	1	114	O. Scurlock	5-1
Owasse	6	121	R. Vedder	2-1
Liberty Lad	7	113	A. Craig	6-1
Dora May	3	109	N. Villardito	8-1
Quizzle	8	116	H. Schuling	8-1
Rusty Gold	4	111	No boy	10-1
Rose Red	2	114	B. Pearson	15-1

SECOND RACE—2 year olds, maidens, 5 furlongs:

Materialize	13	110	S. Brooks	4-1
Singing Satin	15	115	F. Sanders	8-1
Philadelphia	18	115	W. Borton	5-1
Lucky Trip	8	118	No boy	3-1
Blandina	10	112	No boy	6-1
Ariel Image	14	115	J. Carroll	8-1
Lucille Dee	12	112	C. Hooper	10-1
Fishers Pet	7	112	No boy	15-1
Super Justice	6	118	No boy	15-1
Fairlet	4	115	A. Craig	15-1
Cherry Ridge	11	118	No boy	15-1
Duke Saxon	9	118	A. Craig	20-1
New Blend	2	115	No boy	20-1
Klondike	1	113	G. Ryan	30-1
La Crescenta	3	112	No boy	30-1
Grand Chicken	5	107	No boy	30-1
Sure Bid	16	112	No boy	30-1
Spects Gal	17	112	No boy	30-1

THIRD RACE—3 year olds, 7 furlongs:

James Quest	17	111	H. Schuling	8-1
Your Off	10	111	S. Brooks	5-2
Rangle	5	108	L. Haskell	4-1
Invoice	1	113	L. Balaski	6-1
Swoosh	2	111	S. Clark	8-1
Starweista	7	113	No boy	10-1
Blue Garter	13	111	O. Scurlock	12-1
Mulligantawney	4	116	L. Balaski	15-1
Royal Risk	9	113	J. Frye	20-1
Urawinner	14	116	H. Litz'b'g'r	20-1
Waltham Cross	11	115	B. Pearson	20-1
Yank Bomber	13	113	O. Scurlock	30-1
Sissie Smith	6	108	F. Grill	30-1
My Banjo	8	113	J. Richard	30-1
Minrab	12	113	D. McAn's	30-1
Hi-Nickey	15	108	N. Vill'dito	30-1
Smart Move	16	108	S. Brooks	30-1
Ridge Girl	18	108	No boy	30-1

FOURTH RACE—3 year olds and up, 1 mile:

Stepby	5	114	A. Bodiou	5-2
Take Wing	6	116	H. Litz'b'g'r	7-5
Lum's Pride	1	110	J. Frye	4-1
Kanter Run	2	114	B. Pearson	6-1
Omelet	3	109	No boy	10-1
Sea Tack	4	110	D. McAn's	15-1

FIFTH RACE—Allowances, 3 year olds, 6 furlongs:

Sis Baker	10	107	S. Brooks	4-1
Kesargo	7	107	B. Pearson	6-1
First Prize	5	113	H. Schuling	5-2
Radio Crusade	6	113	L. Balaski	8-1
Miss Militant	1	110	D. McAnd'ws	6-1
Tomoschichi	11	112	R. L. Vedder	6-1
Kirwin	9	112	J. Haritos	12-1
†Harkim	8	112	H. Litz'ger	10-1
Milk Route	4	112	B. Pearson	15-1
†Elbasan	2	112	H. Litz'ger	10-1
Just Beans	3	107	S. Murphy	20-1
Epola	12	112	O. Scurlock	20-1
Fujiwara	13	112	A. Craig	30-1

†W. B. Simpson entry.

SIXTH RACE—4 year olds and up, 1 1-16 miles:

Hill Palm	1	113	G. Martin	8-1
New Englander	7	108	H. Schuling	4-1
Uncle Walter	5	116	S. Brooks	5-2
Home Burning	2	116	S. Brooks	3-1
Kai-Hi	9	113	No boy	5-1
Neddie's Hero	6	110	L. Balaski	10-1
Dancing Light	3	116	D. McAnd's	15-1
Song Spinner	8	111	No boy	15-1
Evil Spirit	4	110	No boy	20-1

SEVENTH RACE—Claiming, 4 year olds and up, 1 3-16 miles:

Weary Flower	2	107	D. McAnd's	5-2
Hadamoon	7	102	A. Skoronski	3-1
Virginia Rose	4	108	O. Scurlock	5-1
War Vision	5	118	S. Clark	3-1
Hup Nancy	1	107	A. Craig	6-1
Torch Marcher	6	107	H. Schuling	10-1
Buddie Treacy	3	101	No boy	30-1

EIGHTH RACE—Claiming, 4 year olds and up, 1⅛ miles:

Arjac	9	117	B. Pearson	2-1
Cantata	7	107	G. Ryan	4-1
Hadalad	11	111	O. Scurlock	5-1
Chin Music	8	112	A. Craig	5-1
Portsmouth	5	117	S. Clark	6-1
Jaybeedee	1	111	D. McAnd's	10-1
Silver B.	4	106	H. Schuling	10-1
Jim Lipscomb	12	117	F. Grill	10-1
Crucibenna	2	111	L. Sisler	20-1
Legal Advice	3	109	No boy	20-1
Perplex	6	111	T. Martin	20-1
Love Quest	10	106	No boy	30-1

AQUEDUCT ENTRIES.

FIRST RACE—Purse $1,500, claiming, 2 year olds, 5½ furlongs:

Styx	112	Mr. Elmo	112
Liquid Lunch	113	Tracelette	112
*Flying Son	107	Sweet Repose	112
Leo's Brandy	112	Budded	112
Tindell	112	Sugar Ration	112

SECOND RACE—Purse $1,500, special weights, maidens, 3 year olds and up, 6 furlongs:

Hi Kip	112	Hi Diddle	112
Galleria	112	Vol Au Vent	112
Infant Queen	112	*Flaming Glory	107
†Spotswood Girl	112	†Nainsook	122
Lady Red Top	112		

†J. G. Watts and Grover Kelly entry.

THIRD RACE—Purse $1,500, Delcanta hurdle handicap, 3 year olds and up, 1¼ miles:

‡Blanket	135	Flying Friar	144
†Baris	135	Navarin	147
Jim Wallace	142	Highlander	130
†Admiralty	135		

†Montpelier entry. ‡Five pounds claimed for rider.

FOURTH RACE—Purse $1,500, special weights, maidens, 2 year olds, 5 furlongs:

†Mambu	115	Pomtonia	115
Battle Flame	115	*Pamphlet	110
Brittany	115	†Adventurous	115
Tine Sanjour	115		

†Belair Stud and Wheatley stable entry.

FIFTH RACE—Purse $2,000, claiming, 3 year olds and up, 6 furlongs:

King Torch	115	*Salto	109
Happy Note	104	*Halcyon Boy	110
Air Brigade	118	Quakertown	119

SIXTH RACE—Purse $5,000 added, Queens county handicap, 3 year olds and up, 1 1-16 miles:

Cant Wait	118	Sun Eager	107
Allessandro	106	Trierarch	100
Dit	117	Cuantos	110
Gramps	110	Waller	112
Olympus	110		

SEVENTH RACE—Purse $2,500, allowances, 3 year olds, 1 1-16 miles:

Happy Family	116	Sir War	111
Red Thorn	116	Eternal Peace	116
Pharatheen	113	Eire	119

EIGHTH RACE—Purse $2,000, claiming, 3 year olds and up, 1 1-16 miles:

Notes	108	*Yankee Party	112
Specify	118	Al Au Feu	121
Homeward Bound	117	Naval Reserve	113
Johnny Jr.	101		

*Apprentice allawance claimed.

DELAWARE PARK ENTRIES.

FIRST RACE—Purse $1,100, claiming, maidens, 2 year olds, 5 furlongs:

*Mercury	112	Elizabeth K.	111
Pious Display	114	Trana	111
*Quick Baker	112	*Bell Soma	109
Flint Seth	114	Halcyon Rock	114
Listing	114	*Panamerica	106
Donarose	111	Zig Zip	111
*Rough Honey	106	†Dunsan	114
*†Cheater	106	Red Native	117
*Smalt	112	*Contrariwise	106

†R. H. Schlessinger and J. H. Jones entry.

SECOND RACE—Purse $1,100, claiming, maidens, 3 year olds and up, 6 furlongs:

Cliath	111	Pindar	111
*Gala Ring	111	Bucket Shop	116
*Acorel	119	*Helen Mowlee	106
Kaydeekay	111	*Calcutta	111
*Andrew Palmer	124	*Bavardia	106
†Decisive	116	†Gino T.	116
*Rough Sugar	106	*Yellow Dragon	119
Shepson	116	*W. H. Kelly	111
Meadow Star	111	*Bygone Star	119

†Miss V. Davis and Mrs. E. Trueman entry.

THIRD RACE—Purse $1,100, claiming, 4 year olds and up, 6 furlongs:

Helen Spot	112	Lanceron	112
*†Little Bolo	118	*Joanny	109
*Maroc	114	Greek Jurist	117
*Easy Blend	112	Sack	119
Grandeur	117	*Neutrality	112
Carvale	119	*†Butcher Boy	112
Yes Or No	119	Blenweed	117
Unknown Land	114	Soldierette	114
*Blue Lily	107		

†J. L. Friedman and Mrs. C. M. Feltner entry.

FOURTH RACE—Purse $1,200, claiming, 3 year olds, 6 furlongs:

Miss I. Q.	108	*Early Spring	103
Flying Reigh	113	Easy Chair	113
Sister Talbot	112	Rare	108
Freeland's Lad	113	*Grany Gay	112
Caesar's B.	121	*One Link	110
*Steel Beam	107	*Single	115
Belmike	113	Ask Aunt Ada	116
*Lit Up	109	*Church Supper	105

FIFTH RACE—Purse $1,200, claiming, 3 year olds, 1 1-16 miles:

Fox Cub	113	Michigan Sun	118
*Roscoe K.	111	*Pointing	108
Calatan	116	*Renowned	108
Mischief Afoot	113	Free Trader	113
Grenadier	114	Question Man	115
Gate Post	113	*Tour	103
*Flashalong	111		

SIXTH RACE—Purse $1,500, allowances, 3 year olds, 6 furlongs:

*Indian Sun	114	Flaught	119
Little Monarch	117	Batinado	115
*Cortege	112	*Free Double	114
*Hard Bargain	110	Mar d' Esprit	114
York River	117	Many Lands	117

SEVENTH RACE—Purse $1,100, claiming, 4 year olds and up, 1 1-8 miles:

Mason B.	115	Officiate	115
Battle Line	119	Golden Mowlee	114
Battle Won	116	Whitheraway	110
*Woodbuck	109	Scarcanter	114
Mistassini	110	*Broiler	122
Inscolian	114	Escolar	109
Tar Brush	115	Psychology	114
Supreme Speed	115	Phillip's Pete	105
*Janegri	104	*Abmeres	110

EIGHTH RACE—Purse $1,100, claiming, 4 year olds and up, 1 1-16 miles:

*Whistling Dick	110	Brighten Up	109
Rough Going	114	Yannie Sid	115
*Knespen	104	Brown Twig	115
*I Bid	109	Valpuiseaux	115
Llavin	110	*†Molasses Mibs	104
*Bluestring	113	*Overcall	105
Phone DiJon	115	Somali	115
*Head Sea	104	*Hadastar	118
*†Belay	119	Hazel W.	110

†A. C. Bostwick and B. F. Christmas entry.
*Apprentice allowance claimed.

DETROIT ENTRIES.

FIRST RACE—Purse $900, claiming, 3 year olds and up, 6 furlongs:

Glenkenney	112	No Embargo	112
El Balarino	117	Pilot Biscuit	112
Mississinewa	102	Call Us Too	102
Miss Victory	102	Dr. South	117
Bakerman	117	Leading Actor	117
Diego Red	107	Orcus	117

SECOND RACE—Purse $900, claiming, 3 year olds and up, 6 furlongs:

*Lady Clipper	92	Show Up	112
*Vain Captain	104	Swell Chance	112
Sky Soldier	102	*Axelson	110
*Rockwick	110	*Ever After	99
Illka	109	Sky Liner	109
Rock Maker	112	Justenuf	112

THIRD RACE—Purse $900, combination race, maidens, 2 year olds, 4½ furlongs:

Jayakay	119	New Hall	119
Gala Prox	109	O. K. Joe	119
Sun Bush	106	Side Order	116
Crest o' War	106	Swingy Wingy	119
Bar C.	119	Mr. Mac Guerrin	119
Gold Betty	116	Thisisit	119

FOURTH RACE—Purse $1,000, claiming, 2 year olds, 4½ furlongs:

Eugene	113	Jay D. Kan	115
Air Corps	113	La Riche	112
Miss Amanda	107	Black Orchid	107
Air Beauty	114		

FIFTH RACE—Purse $1,500, claiming, 3 year olds and up, 6 furlongs:

*Boom On	107	Exemplify	116
*Designator	111	Appointee	110
*Runaway Boy	111	Boy Angler	119

SIXTH RACE—Purse $900, claiming, 3 year olds and up, 1 mile and 70 yards:

*Must Go	108	Knightfors	113
*Villa Platte	108	*The Anvil	108
Count Natural	113	*Agronomy	108
*Neat Play	108	Dissension Sir	113
*Young County	108	Straight Thru	113
Happy Winner	113	Valdina Gnome	113

SEVENTH RACE—Purse $1,000, claiming, 3 year olds and up, 1 mile and 70 yards:

First Draftee	102	Pomiva	108
Aaron Burr	113	Panderma	102
Dungeon	113	*Army Song	110
Bull Whip	113		

EIGHTH RACE—Purse $900, claiming, 3 year olds and up, 1 mile and 70 yards:

*Cynthia Fair	102	Heel In	115
*Pistol Pete	110	Anahuac	113
Buttermilk	105	*Melody Tone	112
Good Taste	108	*Scrooge	110
*Purling Light	108		

*Apprentice allowance claimed.

TODAY'S SELECTIONS

LINCOLN FIELDS, CRETE, ILL.
[Fast.]

1—Owasse, Commencement, Earliana.
2—Philadelphia, Materialize, Lucky Trip.
3—Rangle, Youroff, Invoice.
4—TAKE WING, Step By, Omelet.
5—First Prize, Sis Baker, Miss Militant.
6—Uncle Walter, Home Burning, Hill's Palm.
7—Hada Moon, Hup Nancy, Weary Flower.
8—Arjac, Hadalad, Legal Advice.

DELAWARE PARK, STANTON, DEL.
[Fast.]

1—BELL SOMA, Strana, Cheater.
2—Calcutta, Bygone Star, Bucket Shop.
3—Joanny, Neutrality, Maroc.
4—Single, One Link, Grand Gay.
5—Grenadier, Flashalong, Pointing.
6—Cortege, Free Double, Flaught.
7—Battle Line, Supreme Best, Escolar.
8—Bluestring, I Bid, Belay.

SUFFOLK DOWNS, BOSTON, MASS.
[Fast.]

1—Battery, Eight and Six, Brass Kitty.
2—Buzzie Jr., Pictograph, Boots Shorty.
3—Ariel Beam, Suntegra, Tea Clipper.
4—RANGE DUST, Valdina Joe, Sound Effect.
5—Us, Tyrone, Grandstark.
6—Ballotant, Orenco, Valdina Valet.
7—Ghost Queen, Repeller, Sir Gibson.
8—Driving Power, Recoatna, Rebbina.

AQUEDUCT, NEW YORK.
[Fast.]

1—Budded, Sugar Ration, Styx.
2—HI DIDDLE, Lady Red Fox, Nainsook.
3—Navarin, King Cob, Flying Friar.
4—Brittany, Pamphlet, Adventurous.
5—Air Brigade, King Torch, Quakertown.
6—Can't Wait, Dit, Olympus.
7—Pharateen, Happy Family, Eire.
8—Notes, Specify, Naval Reserve.

DETROIT, MICH.
[Fast.]

1—Miss Victory, Diego Red, Pilot Biscuit.
2—Rochwich, Swell Chance, Show Up.
3—Side Order, Swingy Wingy, Jayakay.
4—LA RICHE, Air Beauty, Air Corps.
5—Boy Angler, Runaway, Designator.
6—Straight Thru, Must Go, Valdina Gnome.
7—Dungeon, Aaron Burr, First Draftee.
8—Purling Light, Anahuac, Scrooge.

SUFFOLK DOWNS ENTRIES.

FIRST RACE—Purse $1,000 claiming, 4 year olds and up, 6 furlongs:

*Frontier Jane	105	Nosy	115
*Speedy Josie	107	Thorino	115
*Claro	110	*Compton	110
*Ardenell	110	Big Stakes	115
Posterity	115	*Count Chat	110
Battery	117	*Fly Gent	110
*Fortissimo	105	Sea Foam	110
*Bras Kitty	107	*Eight and Six	110

SECOND RACE—Purse $1,000, claiming, 2 year olds, 5 furlongs:

Valdina Knight	116	Buzzie Jr.	118
Merry Rhyme	113	Madlynne	113
Boots Shorty	118	*Flying Junior	111
Valdina Luster	115	*Merry Glow	113
Medid	113	Pictograph	115
Ho Hum	113		

THIRD RACE—Purse $1,000, claiming, 2 year olds, 5 furlongs:

Valdina Pledge	110	†Fair Evelyn	107
*Aerial Beam	108	Chance Cross	113
Suntegra	113	†Tea Clipper	115
Supreme's Best	113	*Attendant	105

†R. W. Collins and Mrs. Colin McLeod entry.

FOURTH RACE—Purse $1,100, 3 year olds and up, 6 furlongs:

Range Dust	117	*Victory Bound	112
Anzac	107	Spare the Rod	115
Sound Effect	110	*Shaheen	112
Valdina Joe	115	Zacharias	120

FIFTH RACE—Purse $1,200, claiming, 3 year olds and up, 6 furlongs:

*Tide's In	99	Smart Crack	109
*Boy Baby	109	*Boredom	112
†Graustark	117	*Cute Eye	99
Tyrone	114	†Us	112
Wake Robin	117		

†J. C. Brasswell and S. Orr entry.

SIXTH RACE—Purse $1,200, claiming, 3 year olds and up, mile and 70 yards:

Valdina Valet	110	Ballotant	114
Midnight Ride	101	Rough News	109
Ask Me	101	*Orenco	109
*Shrimpie	96		

SEVENTH RACE—Purse $1,000, claiming, 4 year olds and up, 1 1-16 miles:

Secret Chatter	106	*Overgold	101
Ghost Queen	106	*†Daisy Boy	111
Betty's Broom	111	†Wantarun	106
*†Apropos	101	Our Grace	106
*Breeze	106	Repeller	111
War Bonnet	106	*Don Pecos	106
*Arabesque	101	Noble Boy	111
*Lady Roma	101	Sir Gibson	113

†Hyman, Reu and Roderick entry.

EIGHTH RACE—Purse $1,000, claiming, 4 year olds and up, 1 1-16 miles:

Quintilian	111	Brooklandville	116
*Driving Power	111	Vital Lady	111
Valdina Lord	116	Woodvale Lass	111
*Greenock's Boy	111	*General Planet	111
*Bonified	111	Rebbina	111
*Mobcap	106	Rollsbuzzy	116
Broad Tail	116	*Recoatna	106
Close Kin	116		

*Apprentice allowance claimed.

BELMONT PARK'S PROGRAM NETS $107,000 FOR FUND

New York, June 7 (AP).—War relief agencies benefited to the extent of $107,000 from Belmont Park's Army-Navy day racing program Saturday and there is a possibility the sum may be increased to almost $225,000.

Herbert Bayard Swope, chairman of the American Turf committee, said tonight that nearby Jamaica has promised to give $100,000 or to duplicate Belmont's gift.

Belmont's contribution might have been even larger except for a drop in attendance. Saturday's throng was 29,000, compared with 52,000 the preceding Saturday, which was Memorial day. The mutuel handle was $1,846,369, fourth largest of the year, compared with $2,176,071 the week before when a one-day betting mark was set.

On the basis of a $207,000 contribution, checks of $82,800 each will be turned over to the army and navy relief societies at a luncheon Wednesday with one of $41,400 going to USO.

BOLDEN PAIRED WITH JONES AT MARIGOLD CLUB

Joyce Meets Daugherty in 2d Feature Tonight.

Willie Joyce, Gary lightweight, and Nate Bolden, south side middleweight, two of the best boxers at their respective weights in the sport, will appear in two bouts of eight rounds featuring the show tonight in Marigold outdoor arena, Broadway and Grace street. Bolden is paired with Gib Jones of Cincinnati and Joyce is matched with Matt Daugherty of Milwaukee.

Their appearance, however, may be overshadowed by an eight round supporting match between Bill Petersen, Indiana Harbor heavyweight, and Vince Calzaretto. Calzaretto, light heavyweight of Palos Park, will be meeting a heavyweight for the second time. In an earlier fight with an opponent who outweighed him, Vince conquered Sam Morris in the north side club last Dec. 29. Petersen also holds a decision over Morris, scored in the Marigold arena seven months ago.

Petersen carried 208¼ pounds when he registered a fourth round knockout over William [Moose] Kennedy in the Midway arena on March 11. This is 33 pounds more than Calzaretto weighed in his conquest of Luther Brent last month.

In an additional contest of eight rounds on the card, Jimmy Pierce, West Allis, Wis., 155 pounder, will oppose Gene Luker, stablemate of Jones. Jones and Luker will be appearing in Chicago for the first time.

The Swedish Angel will face Ignacio Martinez in the windup bout of Promoter Fred Kohler's wrestling show tonight at White City, 63d street and South Park avenue. Blimp Levy, who weighs more than 500 pounds, will engage in an exhibition with Frank Weiger.

Mello Bettina, Beacon, N. Y., heavyweight, who is after a championship fight with Joe Louis, will resume workouts in Trafton's gymnasium this afternoon for a 10 round bout against Altus Allen in Chicago Stadium Friday. The contest will serve as a tuneup for Bettina's anticipated meeting with Bob Pastor in this city next month.

A 10 round secondary feature on the Stadium program was closed yesterday and will bring together Carmelo Fenoy, lightweight of Barcelona, Spain, and Willie Joyce. Jackie Nichols, 135 pound Gary fighter, has been named as the opponent of Billy Murray of Bellaire, O., in another 10 round event.

Stanley Berg, Franklin park featherweight, and Roger McLain of Madison A. C. have been rematched for a five round bout on the second of a series of weekly amateur fight cards in Parichy stadium, Harlem avenue and Harrison street, Wednesday night.

VAULT PIT TO BE MOVED BY N. U. FOR WARMERDAM

Work will get under way at Northwestern today to transfer the pole vault pit from the east to the west side of the field so that spectators will have a better view of Cornelius Warmerdam when he attempts to break his own world record at the Big Ten-Pacific coast dual track meet Tuesday night, June 16.

K. L. Wilson, Northwestern university's athletic director, who obtained Warmerdam's consent to compete in the intersectional meet, said every effort will be made to prepare an ideal runway and jumping pit for the record breaking attempt.

Warmerdam, who is the only vaulter ever to break 15 feet, recently set a new world's mark of 15 feet 7¾ inches. His ambition is to attain 16 feet.

All 30 members of the Big Ten team which qualified for the meet will be present. The Western conference squad, which is led by Campbell Kane, Indiana's crack half miler and miler, and Bob Wright, Ohio State's brilliant hurdler, has hopes of gaining its first victory in six clashes with the Pacific coast aggregation.

BADGERS' POINT TOTAL BOOSTED IN CENTRAL MEET

Milwaukee, Wis., June 7 [Special]. —A judge's error in recording the results of the discus throw, detected today, boosted the University of Wisconsin's winning point total in the Central Collegiate conference track meet last night in Marquette university stadium.

The Badgers, in winning the team title and the Knute K. Rockne memorial trophy, scored 28 7/10 points, instead of the 27 29/30 points with which they were credited after the meet.

In the WAKE of the NEWS

[Continued from first sports page.]

Thinkogram.

Courage is merely being equal to the problem before you.
—Joseph Charles Salak.

* *

Sudden Thoughts.

That song "Johnny Doughboy Found a Rose in Ireland" may be gaining enlistments for the army, but it's doing the morale of us girls no good.—Senorita from the South Side.

Many a man born with a spoon in his mouth hasn't made much stir with it.—The Cub Reporter.

* *

Famous Last Words.

I'm sorry, Madam, but you're too stout for this type of dress.—Marion Schindler.

Here comes my husband.—Rich of I. H. C.

* *

Merrily We Roll Along.

At present we have Cologne at the head of our Hit Parade with Essen in the No. 2 spot, but it won't be long before Tokio takes the lead.—Jay Que's Avalon.

With almost every one wearing slacks it's easy to see who is well reared.—Larry of Barry.

Ten Years Ago Today — Charley Root pitched the Cubs back into first place with a 14 inning 7 to 5 victory over Brooklyn. . . .Charley Berry's triple in the ninth inning gave the White Sox a 3 to 2 win over the Washington Senators. . . . Gene Sarazen shot a 70 to lead the field in the British Open. . . . Maxie Rosenbloom cuffed out a 10 round decision over Larry Johnson.

Yachtsmen Aiding Navy Train Middies

[Continued from first sports page.]

afloat the middy also looks over the different parts of the boat, learns how to signal, heave a lead line to find the depth of water, read a log line, and identify such items as buoys, cloud types, and courses on charts. At the end of the cruise, handling of the dock lines and steering for a safe landing are demonstrated by the skipper.

Teach Prescribed Course.

Each yachtsman follows a list of subjects prepared by the Abbott hall seamanship department, headed by Lieut. Comm. F. R. Dunbar. These topics correspond to the curricula taught ashore. The middies, many of whom have never before been aboard a vessel of any kind, put their classroom learning to real practice during the cruises.

By the end of the summer it is expected that at least 1,400 future officers will have had their sea legs developed aboard Chicago yachts.

A little more than half the yachts accepted for the training program are motor cruisers, while the remainder are sailing craft with auxiliary motors.

PIRIE PILOTS HIS GEMINI IN STAR CLASS VICTORY

Commodore John T. Pirie II. sailed his flagship, the Gemini, to first place yesterday in the Sheridan Shore Yacht club's Star class race off Wilmette harbor. The Gemini's winning time for the 10 mile windward-leeward course was 1 hour 37 minutes and 48 seconds. Rhapsody, sailed by its owner, 17 year old Roger Friskey, was runner-up with a time of 1:38:08. The Bingham-Clay-Floyd syndicate entry, Glider, was third in 1:38:15, followed by Ed Brashears' Ruffnek, and Emerson Raymond's Dolphin. Don Bergman's Fram did not finish.

Weather conditions postponed the club's Arrow class fleet race. The Chicago and Chicago Corinthian Yacht clubs canceled their club course events.

Robert Wade won the Columbia Yacht club's race off Chicago harbor for Star class sloops, in his boat, Skippy. Otto Frees' craft, Zip, was second, and Fran Byrne's Cherokee third.

Valiant, C. J. Thiebeault's auxiliary cutter, and Vulcan, W. Smith's cutter, were the only yachts to finish the Jackson Park Yacht club's race to the Calumet gas buoy and return. Percy Wilson sailed the winner. His time was 2 hours 30 minutes and 50 seconds for the 11 nautical mile course. Vulcan's time was not taken. Audax, William Whalen's cruising cutter, and Patsy, Lawrence [Bud] Bates' racing yawl, did not finish.

LINCOLN FIELDS

8 Races Daily—First Race, 2:15 P. M.

GENERAL ADMISSION, $1.00

Clubhouse Admission, $2.00

TAX INCLUDED

TRANSPORTATION

TRAIN SCHEDULE: C. & E. I., Dearborn station at 1:00 P. M. (TWO SECTIONS). These trains will stop at Englewood. Round Trip, $1.05; Pullman Coaches, $2.21.

AUTOMOBILE ROUTE: Michigan Avenue to 63rd, right to State Street, South to 95th Street, West to Halsted Street, Follow Route No. 1 to Lincoln Fields.

For latest sports returns

Phone

SUPerior 0260

CHICAGO TRIBUNE SPORTS BULLETIN SERVICE

WANT A GOVERNMENT JOB?

START $1260 TO $2100 A YEAR

MEN—WOMEN

★ PREPARE IMMEDIATELY FOR CHICAGO AND ILLINOIS EXAMINATIONS ★

Hundreds War Service Appointments Now Being Made

Full Particulars and 32-Page Civil Service Book FREE

Call or mail coupon at once. This may result in your getting a big paid, U. S. Government job. Open until 9 p. m.

FRANKLIN INSTITUTE
Dept. N419, London Guarantee Bldg., 360 N. Michigan, Chicago

Rush to me entirely free of charge: (1) a full description of U. S. Government jobs; (2) free copy of illustrated 32-page book, "How to Get a U. S. Government Job"; (3) list of U. S. Government Jobs; (4) tell me how to qualify for one of these jobs.

Name ....

Address ....

Use This Coupon Before You Mislay It—Write or Print Plainly.

LOGAN SQUARES, NINA VAN CAMP WIN WIBC TITLES

Chicagoan's 1,888 Leads in All Events.

Milwaukee, Wis., June 7 [Special]. —The Logan Square Buicks of Chicago won the team championship, and Nina Van Camp, a member of the victorious squad, took the all events title as the Women's International Bowling congress concluded in those two divisions tonight. The doubles and singles divisions will conclude tomorrow.

Miss Van Camp, who rolled 655 for her team last night, added 637 in doubles and 596 in singles today for 1,888, the second highest mark in the 25 year history of the tournament.

Chicagoans Second in Doubles.

Miss Van Camp and Catherine Fellmeth, a teammate, rolled 1,189 for second place in the doubles. Miss Van Camp's 596 tied for 21st in the singles.

Stella Hartrick and Clara Allen of Detroit went into first place in the doubles with 1,024. Another change occurred when Minnie Sackerman of Grand Rapids, Mich., shot 627 for sixth place in the singles.

Tess Morris, whose 663 paced Logan Square, added 526 in the doubles and 521 in singles for 1,710 and 11th in all events.

Here Are the Leaders.

In addition to Miss Van Camp's 655 and Miss Morris' 663, other Logan Square scores were Ruth Hartman, 556; Catherine Fellmeth, 478, and Emily Deering, 463. Individual scores:

Fellmeth	153	168	157—	478
Hartman	154	168	234—	556
Deering	165	161	137—	463
Morris	186	214	263—	663
Van Camp	184	246	225—	655
	842	957	1016	2815

STANDINGS.

Five Women.

Logan Square Buick, Chicago	2,815
Kornits Pure Oils, Milwaukee	2,731
Pepsi Colas, Dayton, O.	2,672
White Rocks, Indianapolis, Ind.	2,671
Little Jack's, Joliet, Ill.	2,663
Gears Enterprise, Detroit, Mich.	2,653
Fanatorium Majors, Grand Rapids, Mich.	2,652
Goranson Alleys, Chicago	2,635
Rath Service, Cincinnati, O.	2,632
New Process Gears, Syracuse, N. Y.	2,621
Lins Recreation, Cleveland, O.	2,613

All Events.

Nina Van Camp, Chicago	1,888
Helen Berner, Milwaukee, Wis.	1,817
Tilly Taylor, Newark, N. J.	1,790
Edna Conant, Watertown, Wis.	1,776
Rowena Nichols, San Francisco, Cal.	1,773
Ann Tonkovic, St. Louis, Mo.	1,746

Doubles.

S. Hartrick-C. Allen, Detroit	1,204
N. Van Camp-C. Fellmer, Chicago	1,204
H. Berner-P. Wendland, Milwaukee	1,183
A. Tonlaovic-A. Labreque, St. Louis	1,183
T. Taylor-D. Yezo, Newark, N. J.	1,166
H. Roloff-L. Sieg, Milwaukee	1,162
V. Peters-M. Halpern, Syracuse, N. Y.	1,157
E. Curtis-V. Gustaffon, Min'polis, Minn.	1,155
L. Stellmacher-C. Enders, Chicago	1,152
C. Lueder-M. Srabek, Chicago	1,135
E. Morris-R. Nance, Kansas City	1,131
O. Hermann-E. Ryan, Milwaukee	1,129

Singles.

Tillie Taylor, Newark, N. J.	659
Tillie Kagel, Indianapolis, Ind.	651
Martha Smith, Syracuse, N. Y.	644
Viola Gustafson, Minneapolis, Minn.	640
Cele Motowski, Milwaukee, Wis.	631
Hazel Richards, Akron, O.	627
Minnie Sackerman, Grand Rapids, Mich.	627
Hilda Wallig, Kenosha, Wis.	619
Pearl Wendland, Milwaukee, Wis.	617
Anne Hofstad, Milwaukee, Wis.	612
Gertie Gerber, Morris, Ill.	611

Scores of Chicago bowlers today:

DOUBLES — Tess Morris-Eleanora Fick, 1,069; Ida Hasner-Florence Lange, 1,029; Hilda Uhlander-Ann Unhoch, 1,001; Sybil Mulcahy-Mildred Worthington, 994; Coral Deering-Teresa Tuohy, 994; Charlotte Caswell-Eva Lesker, 975; Lillian Koehler-Kitty Gebler, 954; Marie Conrad-Theresa Sutter, 930; Juanita Ford-Virginia Thompson, 928; Helen Tappett-Betty Gutsell, 923; Adalaide Evans-Dorothy Stolle, 887; Evelyn Hohlfelder-Audrey Olson, 869; Micky Rodenkirk-Bea Leal, 860; Mary Cavell-Margaret Luchsinger, 845; Helen Robertson-Sophie Dobson, 845.

SINGLES — Nina Van Camp, 596; Hilda Uhlander, 595; Eleanora Fick, 579; Margaret Luchsinger, 552; Florence Lange, 548; Ruth Hartman, 540; Catherine Fellmeth, 537; Mildred Worthington, 522; Tess Morris, 521; Audrey Olson, 495; Evelyn Hohlfelder, 494; Ida Hasner, 492; Theresa Sutter, 491; Emily Deering, 480; Lillian Koehler, 471; Ann Unhoch, 471; Juanita Ford, 467; Virgina Thompson, 464; Bea Leal, 464; Marie Conrad, 462; Teresa Tuohy, 462; Charlotte Caswell, 462; Rose Geils, 461; Betty Gutsell, 459; Coral Deering, 456.

Chicago Heights:

DOUBLES—Jo Zaranka-Sue Mattosz, 987; Ann Smith-Mabel Osterberg, 929.

SINGLES—Ann Smith, 494; Sue Mattosz, 488; Jo Zaranka, 471; Mabel Osterberg, 456.

Chicago District Golf Scores

G. A. ROLL came in with a score of 73—6—67 to win the Jack A. Liston trophy at Calumet yesterday. J. E. Walden, with 81—11—70, was runnerup. In the blind bogey, the winner was N. G. Copland with an 84 plus 4, for an 88. Two matches were played in the third round for the president's trophy event. In Class A, M. T. Sodetz won from the club champion, L. N. Thiltges, 1 up, and in Class B, S. Sutton triumphed by a 2 up score over E. L. Coleman.

EDGEWATER.

Three matches were played in the first round of competition for the Chick Evans trophy. Results follow: H. A. Hanson defeated F. L. Lavery, 4 and 3; Dr. W. H. Noonan defeated E. H. Liphardt, 2 and 1, and J. P. Flynn won from E. A. Lodge, 1 up.

GLEN OAK.

Leaders in the Victory sweepstakes follow: Joe Russell, 91—20—71; H. A. Fosburg, 84—12—72; H. W. Brown, 77—5—72; A. L. Bering, 83—11—72. The 16 qualifiers in the president's tournament were John David, 70—2—68; Fred Wright, 77—6—71; Joe Russell, 91—20—71; H. W. Brown, 77—5—72; H. A. Fosburg, 84—12—72; Tim David, 78—5—73; John Senne, 80—7—73; R. C. Overholser, 91—18—73; Ken Piper, 81—7—74; Jim Cutler, 78—4—74; Bernie Meyer, 90—16—74; Frank Breor, 92—18—74; L. B. Logan, 104—30—74; B. P. Bruckman, 87—13—74; Walter Maas, 87—13—74, nad John Morrell, 77—3—74.

ITASCA.

Qualifiers for the Itasca Sweepstakes were: Frank Mertz, 80—11—69; C. E. Curtis, 83—11—72; Tom Marlow, 82—10—72; Harry Lavin, 92—18—74; Herbert Stockmar, 88—14—74; W. E. Smith, 83—8—75; Al Bluhm, 82—7—75; John Orton, 93—17—76; Carl Taylor, 90—14—76; William Cary, 90—13—77; W. W. Sievers, 90—13—77; Pat Dowling, 100—22—78; William Christenson, 89—11—78; William Latham, 92—14—78; C. H. Anderson, 88—10—78, and Harry Ruyter, 97—19—78.

FLOSSMOOR.

Harold Burnham scored an 81—12—69 to win the Vic Essroger trophy. He defeated A. W. Fox in a tie playoff carried over from last week, Fox coming in with a 91—14—77. Leaders in the ball sweepstakes were A. W. Fox, 83—14—69; H. L. Kemp, 77—7—70; A. M. Semones, 80—8—72; Harold Burnham, 86—12—74; T. R. Wagner, 84—9—75, and K. D. Stewart, 83—8—75.

BEVERLY.

In a tie drawing, F. W. Specht, with a 91—18—73, won the P. C. Allen trophy. He was tied with A. E. Chapman, 97—24—73; E. P. Curry, 84—11—73, and W. D. Kerr, 78—5—73. R. P. Proffitt scored a 90—8—84 to win the blind bogey event.

RUTH LAKE.

R. M. Hixon, with a 76, was the low gross winner, while Dr. H. J. Kurland came thru with a 79—14—65 for first in the low net class. W. R. Evans scored a 77—11—66 for blind bogey honors. In a two day event, winners of match play versus par by classes were A—Joseph Masak, 7 up; B—Dr. H. J. Kurland, 8 up, and C—J. F. Slad, 3 up. Jim Foulis, Ruth Lake pro, teamed with Tommy Armour of Medinah in an exhibition to defeat Harry Adams and Charles Penna of Medinah, 3 and 1.

Match Corporation Men Defeat Rockford, 5 to 0

Roy Green held Rockford to one hit and fanned 15 as Match Corporation of America men defeated Rockford, 5 to 0, last night in Parichy stadium. Vic Hanzelin met the attack with a triple and a single. The Matchmen will meet Naperville tonight at Harlem avenue and Harrison street in search of their ninth victory.

Are YOU the inquisitive type?

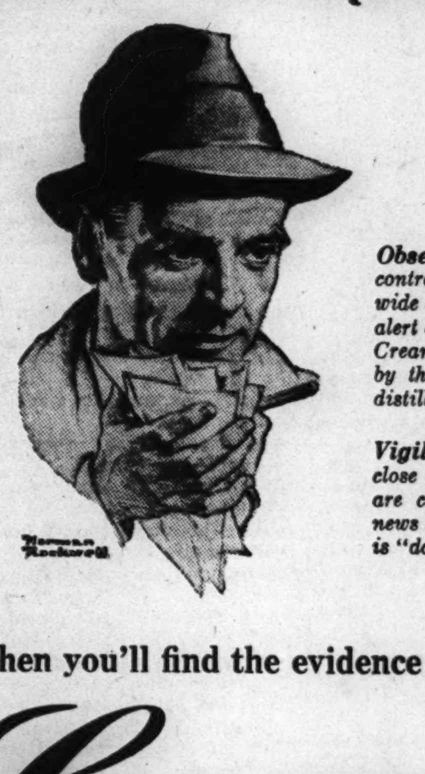

Observant Eyes—Slightly contracting lids emphasize a wide awake expression. These alert eyes will surely note that Cream of Kentucky is made by the "dean" of Kentucky distillers.

Vigilant Ears—Set low and close to the head. These ears are certain to pick up the news that Cream of Kentucky is "double-rich."

Then you'll find the evidence favors

Cream of Kentucky

as the "CREAM" of Kentucky's finest Bourbons

IT'S "DOUBLE-RICH"

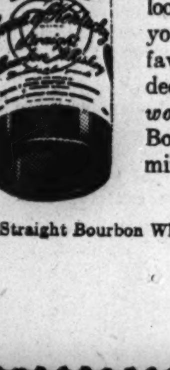

If you're the inquisitive type, who looks for facts and listens to figures, you'll find a wealth of evidence favoring Cream of Kentucky. Indeed *public* favor has made it the *world's largest selling* straight Bourbon whiskey. Just say "make mine Cream!"

Kentucky Straight Bourbon Whiskey. 86 Proof. Schenley Distillers Corp., N.Y.C.

71,910 WATCH AS YANKEES SPLIT DOUBLE HEADER

Indians Beat Bonham in 1st, 5-4; Then Lose, 13-1.

New York, June 7 (AP).—A throng of 71,910 paying customers, largest baseball crowd of the season, watched the Cleveland Indians push Ernie Bonham from the ranks of the undefeated pitchers today.

Bonham, winner of eight straight games, yielded a dozen hits in the first game, which the Indians won, 5 to 4, but the Yanks exploded a barrage of home runs to even accounts in the second, 13 to 1.

Al Smith, who had a hand in halting Joe DiMaggio's record breaking batting streak last year, was the big stumbling block in Bonham's path today. A three run Cleveland rally in the sixth inning tied the score and when Manager Lou Boudreau singled in the ninth and moved to second on a sacrifice, it was Smith who drove in the winning run with a single to register his third victory against five defeats.

Spurgeon Chandler yielded only five hits in the second game for his seventh triumph against one loss. One of the blows was Roy Weatherly's fourth homer of the year.

Score Eight in Eighth.

The Yanks pounded three Indian pitchers for 12 hits and scored eight of their runs in the eighth inning, four of them on a home run by Joe Gordon with the bases loaded. Tom Henrich poled his second four bagger of the day in the third and Charlie Keller hit one with a mate aboard in the sixth. Both Gordon and Buddy Hassett connected safely in both contests, boosting their consecutive game hitting streaks to 24 and 19, respectively. Jeff Heath, Cleveland outfielder, was injured when he crashed into the wall while chasing Gordon's homer in the second game and was replaced by Bus Mills.

CLEVELAND.	Ab	R	H	P	A
Weat'y,cf	5	0	2	3	0
Hockett,rf	5	1	1	1	0
Keltner,3b	4	2	1	1	3
Heath,lf	4	1	2	2	0
Flem'g,1b	4	0	0	9	0
B'dreau,ss	4	0	2	3	2
Mack,2b	3	0	2	5	5
Hegan,c	3	0	0	5	1
Denning,c	0	0	0	1	0
Beving,p	0	0	0	0	0
Smith,p	4	0	1	0	2
*37	5	12	27	13	

NEW YORK.	Ab	R	H	P	A
Cros'ti,3b	5	1	2	3	1
Hassett,1b	5	1	1	6	0
Henrich,rf	3	2	1	1	0
DiM'gio,cf	3	0	0	3	0
Keller,lf	3	0	0	2	0
Gordon,2b	4	0	2	3	2
Dickey,c	4	0	0	7	1
Rizzuto,ss	3	0	1	3	1
Bonham,p	2	0	0	0	0
	33	4	9	27	6

*Mills batted for Hegan in ninth.

Cleveland	100	003	001—5
New York	300	010	000—4

Errors—Heving, Fleming. Runs batted in—Heath (2), Crosetti, Gordon (2), Henrich, Boudreau (2), Smith. Two base hits—Keltner, Henrich, Heath. Three base hit—Boudreau. Home runs—Crosetti, Henrich. Stolen base—Keller. Sacrifices—Bonham (2), Mack. Double plays—Fleming (unassisted); Keltner to Mack to Fleming; Boudreau to Mack to Fleming. Left on bases—New York, 10; Cleveland, 6. Bases on balls—Heving, 1; Smith, 5. Struck out—Bonham, 5; Smith, 5. Hits—Heving, 3 in 1-3 inning; Smith, 6 in 8 2-3. Passed ball—Hegan. Winning pitcher—Smith. Umpires—Quinn, Basil, and Stewart. Time—2:20.

SECOND GAME.

CLEVELAND.	Ab	R	H	P	A
Weath'r,cf	3	1	1	1	0
Hockett,rf	4	0	0	0	0
Keltner,3b	4	0	2	0	1
Heath,lf	2	0	0	3	0
Mills,lf	0	0	0	0	0
Flem'g,1b	4	0	0	9	0
Bou'eau,ss	3	0	2	1	3
Mack,2b	4	0	0	2	2
Hegan,c	2	0	0	8	0
Harder,p	2	0	0	0	0
Kennedy,p	0	0	0	0	0
Brown,p	0	0	0	0	0
*Gaffke	1	0	0	0	0
†29	1	5	24	10	

NEW YORK.	Ab	R	H	P	A
Cros'ti,3b	5	1	1	0	1
Hass'tt,1b	5	1	1	14	0
Henrich,rf	3	0	2	0	1
DiMag'o,cf	3	0	3	1	2
Keller,lf	1	2	1	2	0
Gordon,2b	4	2	2	3	5
Rosar,c	4	1	1	1	0
Rizzuto,ss	4	1	2	3	8
Chandl'r,p	4	0	1	0	2
	35	13	12	27	17

*Gaffke batted for Harder in seventh.

Cleveland	000	001	000— 1
New York	011	003	08*—13

Errors—Hegan, Boudreau, Heath, Kennedy. Runs batted in—Gordon (5), Henrich, Weatherly, Keller (2), Rizzuto, Crosetti (2), Hassett. Two base hit—Hassett. Home runs—Henrich, Weatherly, Keller, Gordon. Stolen base—Gordon. Sacrifice—Chandler. Double plays—Gordon to Rizzuto to Hassett (2); Rizzuto to Gordon to Hassett; Harder to Boudreau to Fleming. Left on bases—New York, 9; Cleveland, 7. Bases on balls—Harder, 6; Chandler, 5; Kennedy, 4. Struck out—Harder, 6; Chandler, 1; Brown, 2. Hits—Harder, 4 in 6 innings; Kennedy, 5 in 1 2-3; Brown, 3 in 2-3. Losing pitcher—Harder. Umpires—Basil, Stewart, and Quinn. Time—2:25. Attendance—71,910 paid.

SENATORS, TIGERS DIVIDE.

Washington, D. C., June 7 (AP).—Detroit and Washington split a double header today, the Tigers taking the opener, 6 to 4, and the Senators winning, 8 to 0, in the second behind Walter Masterson's four hit hurling.

The Tigers pounded Early Wynn and Alejandro Carrasquel for 10 hits, including Pinky Higgins' homer, in the opener. Higgins and Roger Cramer each connected for three hits.

Masterson, pitching his first victory of the season against three losses, had the Tigers helpless most of the way. He allowed no more than one hit in any one inning. Only one of the hits, Bob Harris' triple in the fourth, went for an extra base.

Cramer's three hits in the opener brought him to within two of the select circle of players with a life time record of 2,000 safeties. The active American leaguers with that mark now are Charley Gehringer of the Tigers and Manager Joe Cronin of the Boston Red Sox. Cramer went hitless in the second game. Score:

DETROIT.	Ab	R	H	P	A
Franklin,ss	4	2	1	3	5
Cramer,cf	5	1	3	3	0
McCosky,lf	5	1	2	5	0
York,1b	3	1	0	5	0
Harris,rf	3	0	0	1	0
Higgins,3b	4	1	3	1	0
Bl'w'th,2b	4	0	0	4	0
Tebbetts,c	4	0	0	5	1
Trucks,p	4	0	1	0	2
Newh'ser,p	0	0	0	0	1
	36	6	10	27	9

WASHINGTON.	Ab	R	H	P	A
Case,lf	5	1	1	6	0
Spence,cf	4	1	1	4	0
Vernon,1b	4	0	1	9	0
Campb'l,rf	4	1	2	1	0
Est'lla,3b	4	1	1	0	3
Early,c	2	0	1	1	0
Evans,c	1	0	0	1	0
Repass,2b	4	0	0	4	0
Pofahl,ss	4	0	1	0	4
Wynn,p	0	0	0	0	0
Carr'quel,p	3	0	1	0	2
*36	4	9	27	9	

*Sullivan batted for Carrasquel in ninth.

Detroit	104	000	010—6
Washington	000	100	120—4

Runs batted in—McCosky (2), Harris, Higgins (3), Early, Pofahl, Estalella, Spence, Vernon. Two base hits—McCosky, Cramer, Campbell, Trucks, Case. Three base hit—Campbell. Home run—Higgins. Double play—Repass (unassisted). Left on bases—Detroit, 6; Washington, 6. Bases on balls—Wynn, 2; Carrasquel, 1; Trucks, 1. Struck out—Wynn, 1; Trucks, 5; Carrasquel, 1. Hits—Trucks, 8 in 7 innings [none out in 8th]; Newhouser, 1 in 2; Wynn, 5 in 2 [none out in 3d]; Carrasquel, 5 in 7. Passed ball—Tebbetts. Winning pitcher—Trucks. Losing pitcher—Wynn. Umpires—Pipgras, Summers, and Passarella. Time, 1:56.

SECOND GAME.

DETROIT.	Ab	R	H	P	A
Franklin,ss	4	0	1	1	2
Cramer,cf	4	0	0	1	0
McCosky,lf	3	0	1	2	0
York,1b	4	0	1	9	2
Harris,rf	4	0	1	1	0
Higgins,3b	3	0	0	2	3
B'worth,2b	2	0	0	3	6
Parsons,c	3	0	0	4	0
Benshaw,p	2	0	0	1	0
Gorsica,p	0	0	0	0	1
	30	0	4	24	14

WASHINGTON.	Ab	R	H	P	A
Case,lf	4	2	2	2	0
Spence,cf	5	1	1	2	0
Vernon,1b	4	2	2	11	1
Estalella,rf	4	1	1	0	0
Evans,c	3	1	2	6	0
Repass,3b	5	0	1	2	2
Pofahl,ss	5	0	1	5	3
M'ierson,p	4	1	0	0	1
	40	8	14	27	11

*Radcliff batted for Henshaw in seventh.

Detroit	000	000	000—0
Washington	110	002	04*—8

Errors—Higgins, Harris, Franklin, Bloodworth. Runs batted in—Evans, Spence, Vernon (2), Estalella, Pofahl (2). Three base hit—Harris. Stolen bases—Vernon, Higgins. Double plays—Vernon to Pofahl; Higgins to Bloodworth to York; Higgins to York. Left on bases—Detroit, 6; Washington, 13. Bases on balls—Masterson, 3; Henshaw, 3; Gorsica, 2. Struck out—Masterson, 4; Henshaw, 2; Gorsica, 1. Hits—Henshaw, 9 in 6 innings; Gorsica, 5 in 2. Passed ball—Evans. Losing pitcher—Henshaw. Umpires—Summers, Passarella, and Pipgras. Time—2:05. Attendance—15,000.

Heroes in the Midst of Dodgers' Double Triumph

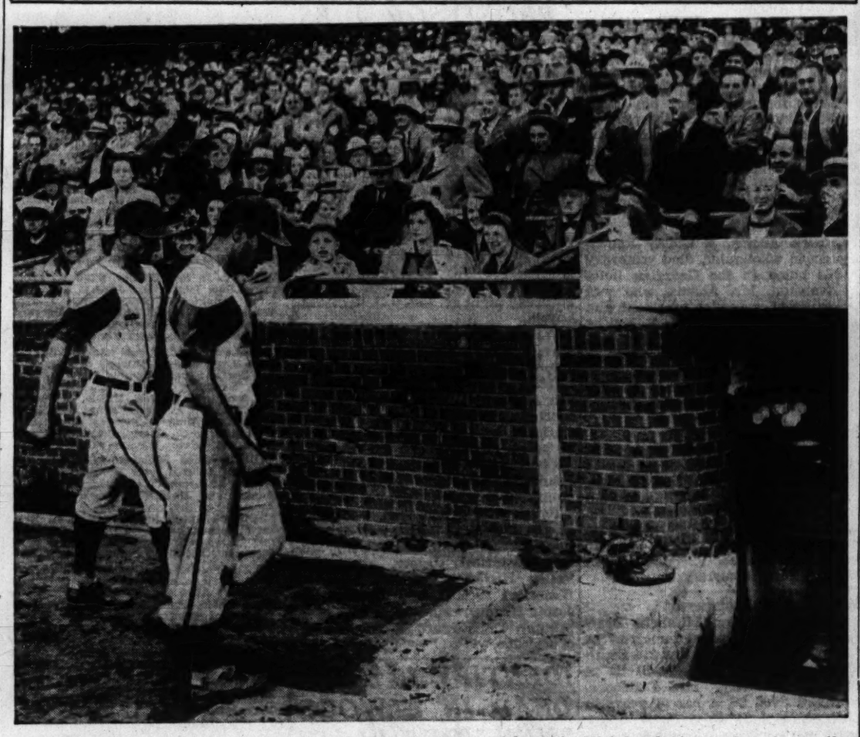

Phil Cavarretta (right), and Len Merullo getting a big hand from the Wrigley field crowd as they walk toward the dugout in the sixth inning of yesterday's second game between the Cubs and Dodgers. Phil had just hit his third homer of the season, knocking out Pitcher Schoolboy Rowe after Merullo had singled. In the eighth, Phil drove in Merullo with a double which tied the score. Despite the hitting of Cavarretta, and Merullo, who had three singles, the Cubs lost, 4 to 3, in the 10th after dropping the first one, 8 to 4, to the National league champions.

[TRIBUNE Photo.]

Double Jolt

CHICAGO.	Ab	R	H	P	A
Moses,rf	4	1	1	0	0
Appling,ss	3	0	0	3	1
Kollo'r,2b	4	0	0	4	3
Wright,lf	4	0	2	4	0
Kuhel,1b	4	0	0	10	1
K'nedy,3b	4	0	1	1	2
West,cf	4	0	1	2	0
Tresh,c	3	0	0	1	0
Lyons,p	3	1	2	0	3
	37	2	7	*25	10

BOSTON.	Ab	R	H	P	A
DiM'gio,cf	3	0	0	1	0
Pesky,ss	4	0	0	1	1
Finney,rf	4	0	1	2	0
Will'ms,lf	3	1	1	3	0
Doerr,2b	4	1	2	3	5
Lupien,1b	4	0	1	11	0
Tabor,3b	4	1	2	1	3
Peacock,c	3	0	0	5	0
H.N'ws'e,p	3	0	1	0	2
	32	3	8	27	11

*One out when winning run scored.

Chicago	000	000	020—2
Boston	010	000	002—3

Error—Tabor. Runs batted in—Moses (2), Doerr, Lupien, Tabor. Two base hits—Doerr, Newsome. Home runs—Moses, Doerr, Tabor. Stolen base—Kennedy. Sacrifice—DiMaggio. Double plays—Newsome to Doerr to Lupien; Tabor to Doerr to Lupien. Left on bases—Chicago, 5; Boston, 6. Bases on balls—Lyons, 1; Newsome, 1. Struck out—Lyons, 1; Newsome, 3. Umpires—McGowan, Rommel, and Hubbard. Time—1:36.

SECOND GAME.

CHICAGO.	Ab	R	H	P	A
Moses,rf	4	0	0	1	0
Appling,ss	3	0	1	3	1
Kol'w'r,2b	3	0	0	1	1
Wright,lf	2	1	0	1	0
Kuhel,1b	3	1	1	7	0
K'nedy,3b	3	0	0	2	3
Hoag,cf	3	0	1	6	0
Tresh,c	3	0	0	1	1
Dietrich,p	2	0	0	0	1
Ross,p	1	0	0	0	0
Haynes,p	0	0	0	0	0
Wade,p	0	0	0	0	0
	27	2	3	†22	7

BOSTON.	Ab	R	H	P	A
DiMag'o,cf	4	1	2	5	0
Pesky,ss	3	1	0	1	2
Finney,rf	3	0	0	2	0
Williams,lf	3	0	1	3	0
Doerr,2b	3	0	0	2	3
Lupien,1b	3	0	0	8	1
Tabor,3b	2	0	0	2	0
Conroy,c	3	0	0	11	1
Wagner,p	2	1	0	1	1
*Cronin	1	0	1	0	0
†Campbell	0	1	0	0	0
	27	3	7	24	11

*Batted for Wagner in eighth. †Ran for Cronin in eighth. $One out when winning run scored.

Chicago	020	000	00—2
Boston	002	000	01—3

[Game called in eighth by Sunday law.]

Error—DiMaggio. Runs batted in—Kennedy, Hoag, DiMaggio [2], Finney. Two base hit—Williams. Home run—DiMaggio. Stolen base—Doerr. Double plays—Appling to Kuhel; Doerr to Pesky to Lupien. Left on bases—Chicago, 2; Boston, 5. Bases on balls—Wagner, 1; Dietrich, 2; Haynes, 1. Hits—Dietrich, 5 in 6 innings [none out in 7th]; Ross, 2 in 1 [none out in 8th]; Haynes, 0 in 0 [pitched to one batter in 8th]; Wade, 0 in ⅓. Losing pitcher—Ross. Umpires—Rommel, Hubbard, and McGowan. Time—1:40. Attendance—20,061.

Boston Takes Pair from Sox on 3-2 Scores

[Continued from first sports page.]

Wagner, on first after forcing Bill Conroy, who had walked.

After this, Wagner and Dietrich hooked up in a fine job of perfect pitching until the explosive seventh when Umpire Rommel tossed out the Chicago pitcher.

Rommel's Always Around.

In New York on May 3, with Dietrich pitching, Rommel gave a de luxe special ruling which nullified a tying run and the explosion then resulted in Dykes getting chased by Rommel. Dykes was fined but not suspended. Since May 3 the Sox have been given plenty of Rommel. It was inevitable that Jim's old roomie should be behind the plate before a big Sunday crowd, and particularly unfortunate that it was his turn to call balls and strikes for Dietrich.

After Ted Williams had doubled and Doerr had beaten out a bunt past Dietrich in the seventh, the Sox pitcher became enraged at Rommel's work on pitches to young Lupien. Bill went into a frenzy and Rommel, of course, showed the home folks his big thumb. After Dietrich had withdrawn, Coach Mule Haas, also a former teammate of Rommel on the A's, grew reminiscent and Mule, too, got the thumb.

So Newsome Wins Again.

Heber Newsome, who thrashed the White Sox seven times in seven tries last season, was the winning pitcher in the first game. For once in his life he had some anxious moments pitching against Chicago for Lyons singled in the eighth and rode in on Wally Moses' home run to give the White Sox a 2 to 1 lead. That was the count which Doerr and Tabor blotted out with their ninth inning homers.

Doerr's double had accounted for the 1 to 0 lead that Moses wiped out in the eighth. Bobby's drive scored Ted Williams in the second inning.

Dodgers Beat Cubs, 8-4, and 4-3, in Tenth

[Continued from first sports page.]

ter, filling the bases, Higbe turned his work over to Fireman Casey. Two of the waiting runners scored on infield outs and the other on a single by Nicholson.

SECOND GAME

The Dodgers were more gentle with Schmitz at the start than they had been with Olsen in the first game. They nicked him for only one hit but it was enough for a run because Reese had walked and been bunted to second by the time Reiser produced the single. The champions employed two hits for their fourth inning run. Reiser led with a single, went to third on a hit of similar length by Medwick and home while Walker was bouncing into a double play. One hit also was enough for the Dodgers' run in the sixth. Vaughan walked, stole second and came in on another single by Medwick.

Merullo singled in the sixth with one out and ran home ahead of Cavarretta on the latter's drive over the right field barrier. A pass to Foxx brought Rowe his dismissal orders. Nicholson singled off Rescuer Casey, and Russell filled the bases on a clout that Vaughan knocked down. Then Novikoff adjusted everything. He tapped in front of the plate. Owen just picked up the ball, jabbed it down on the plate and heaved it to Camilli for the double killing.

In the tying eighth, Merullo singled and scored on Cavarretta's double. Casey retired in behalf of Les Webber and Foxx beat out a bunt for his first hit as a Cub. So the Dodgers brought in French to take care of Nicholson, a job completed on a bounder to Camilli. Russell was purposely passed, loading the bases. Then Novikoff hit into his second double play, this time on a grounder to Reese.

Semi-Pro Double Header Postponed by Weather

The Winkler Motors-Brown Bomber semipro baseball double header scheduled in Rockola stadium yesterday was postponed because of the weather. The Motors will resume competition Sunday against the House of David team.

Cubs and Sox Up to Date Averages

CUBS.

	AB	R	H	2B	3B	HR	SB	RBI	Pct.
Hanys'wski	2	0	1	0	0	0	0	2	.500
Pressnell	2	0	1	1	0	0	0	3	.500
Sturgeon	10	1	4	1	0	0	1	1	.400
Cavarretta	186	21	53	12	0	3	2	29	.285
Hack	194	35	55	16	1	1	4	12	.284
Merullo	205	28	57	7	2	1	4	13	.278
Russell	83	8	23	1	0	3	0	12	.277
McCul'ugh	152	19	40	11	1	1	4	12	.263
Nicholson	197	24	50	5	2	5	2	24	.254
Dalles'ndro	75	7	19	4	1	1	2	10	.253
Stringer	191	20	44	4	3	4	3	20	.230
Mooty	23	3	5	0	0	0	0	2	.217
Lee	33	2	7	1	0	0	0	5	.212
Novikoff	123	8	26	5	0	1	2	13	.211
Gilbert	83	6	17	3	3	0	0	3	.205
Bithorn	5	0	1	1	0	0	0	0	.200
Scheffing	15	1	3	1	0	0	0	1	.200
Passeau	42	5	8	1	0	2	0	4	.190
Lowrey	58	4	11	0	0	1	0	4	.190
Hernandez	38	2	7	2	0	0	0	0	.184
Olsen	8	0	1	1	0	0	0	0	.125
Foxx	14	0	1	0	0	0	0	1	.071
Schmitz	16	0	1	0	0	0	0	0	.063
Erickson	18	0	1	0	0	0	0	1	.056

Team batting—At bat, 1,840; hits, 451; percentage, .245. Attendance—At home, 304,809; total, 399,008.

SOX.

	AB	R	H	2B	3B	HR	SB	RBI	Pct.
Wright	45	7	18	2	0	0	1	9	.400
Haynes	10	1	4	0	0	0	0	4	.400
Turner	52	7	16	5	0	0	0	10	.308
Lyons	27	2	8	1	0	0	0	4	.296
Dickey	32	1	9	1	0	0	0	6	.281
Hoag	172	18	48	6	1	0	4	17	.279
West	70	4	19	3	0	0	2	11	.271
Moses	200	26	54	11	1	3	5	18	.270
Kolloway	198	21	52	15	1	1	6	25	.263
H'mphries	19	2	5	1	0	0	0	1	.263
Kennedy	163	13	41	10	1	0	4	16	.252
Appling	182	24	43	6	1	0	5	4	.236
Kuhel	164	29	36	6	1	3	10	21	.220
Lodigiani	53	3	11	1	0	0	1	4	.208
Tresh	91	8	18	2	0	0	0	2	.198
Smith	26	0	5	0	0	0	0	0	.192
Wells	17	2	3	0	0	1	0	1	.176
Webb	7	1	1	1	0	0	0	0	.143
Grove	15	2	2	0	0	1	0	1	.133
Ross	8	0	1	0	0	0	0	3	.125
Dietrich	23	0	3	1	0	0	1	1	.130

Team batting: At bat, 1,655; hits, 408; percentage, .246. Attendance—at home, 105,333; total, 371,935.

GREAT LAKES IS 5-0 VICTOR OVER CAMP GRANT NINE

Harshaney Is Star of 19th Triumph in Row.

Camp Grant, Ill., June 7 [Special].—Great Lakes won its 19th consecutive baseball game this afternoon, shutting out Camp Grant, 5 to 0. This was the sailors' second triumph over the soldiers.

Sam Harshaney, former St. Louis Browns catcher drove in three runs with two triples and a double.

The soldiers made only six hits off James Renninger, and the big right hander was in trouble on only one occasion. In the second, Camp Grant filled the bases with one out, but a strikeout and a forceout choked off the rally.

GREAT LAKES.	Ab	R	H	P	A
B'mhots,cf	4	0	0	2	0
McCoy,2b	4	2	2	2	3
Luc'd'lo,ss	4	0	0	0	3
Padgett,lf	4	0	1	3	0
Andres,3b	3	1	0	0	0
Grace,rf	3	2	1	3	0
Hajduk,1b	4	0	1	9	0
H'eh'ney,c	4	0	3	7	0
Ren'ger,p	4	0	0	1	2
	34	5	8	27	8

CAMP GRANT.	Ab	R	H	P	A
Zelasko,ss	4	0	0	2	3
A.Sk'ki,2b	4	0	2	0	5
Sidlo,1b	4	0	0	15	0
J.Sk'ski,cf	4	0	0	5	0
Zyd'sky,c	3	0	1	3	0
Booton,rf	4	0	1	1	0
Young,lf	4	0	1	1	0
Kak'hi,3b	2	0	0	0	1
Rozalski,p	3	0	1	0	3
*33	0	6	27	13	

*Nadler batted for Rozalski in ninth.

Great Lakes	111	000	101—5
Camp Grant	000	000	000—0

Runs batted in—Harshaney (3), Lucadello, Padgett. Two base hits—A. Skurski, Harshaney. Three base hits—Harshaney (2), McCoy, Padgett. Stolen base—Andres. Left on bases—Great Lakes, 4; Camp Grant, 9. Bases on balls—Rozalski, 2; Renninger, 3. Struck out—Renninger, 5; Rozalski, 1. Umpires—Armelani and Gelfit. Time—1:40.

Browns Turn Back A's in Double Header

Philadelphia, Pa., June 7 (AP).—Driving toward the first division, the St. Louis Browns twice defeated the Athletics here today, 5 to 2 and 7 to 1.

Dennis Galehouse was the winner in the first game, altho Al Hollingsworth was called to turn back a challenge in the eighth inning.

Bob Muncrief yielded seven hits in the second game, shutting out the Philadelphians after the first inning.

ST. LOUIS.	Ab	R	H	P	A
Gutt'ge,2b	6	1	1	2	5
Clift,3b	2	1	0	1	1
McQu'n,1b	4	1	1	13	1
Judnich,cf	5	1	3	4	0
Laabs,rf	5	1	2	1	0
Stephens,ss	5	0	1	0	2
Criscola,lf	4	0	1	0	0
Ferrell,c	5	0	1	1	1
Galeh'se,p	4	0	0	2	1
Holf'gs'h,p	1	0	0	0	1
	41	5	12	27	14

PHILADELPHIA.	Ab	R	H	P	A
Kr'vich,cf	3	0	0	6	0
Suder,ss-3b	5	0	1	0	2
Siebert,1b	4	0	1	12	0
Johnson,lf	3	0	1	2	0
Valo,rf	3	1	2	4	0
Swift,c	4	0	0	4	0
Blair,3b	3	0	1	1	0
Davis,2b	3	0	1	3	2
Wall'ss,ss	0	0	0	0	1
March'n,p	2	0	0	0	2
*33	2	1	0	27	7

*Knickerbocker batted for Blair in eighth and Wagner for Marchildon in ninth.

St. Louis	300	100	010—5
Philadelphia	020	000	000—2

Errors—Siebert, Suder. Runs batted in—Judnich [2], Laabs, Davis [2]. Two base hits—Davis, Laabs. Three base hit—Judnich. Home run—Laabs. Stolen bases—Criscola, Valo. Double plays—Gutteridge to Stephens to McQuinn [2]; Gutteridge to McQuinn. Left on bases—Philadelphia, 9; St. Louis, 14. Base on balls—Marchildon, 5; Galehouse, 5. Struck out—Marchildon, 5; Hollingsworth, 1. Hits—Galehouse, 10 in 7 1-3 innings; Hollingsworth, none in 1 2-3. Wild pitch—Marchildon. Winning pitcher—Galehouse.

SECOND GAME.

ST. LOUIS.	Ab	R	H	P	A
Gutt'ge,2b	3	1	2	0	1
Clift,3b	4	0	1	2	1
M'Quinn,1b	5	1	2	8	3
Judnich,cf	4	1	1	3	0
Laabs,rf	4	1	0	2	0
Stephens,ss	4	1	0	4	3
Criscola,lf	4	1	1	2	0
Ryan,c	4	1	2	6	0
Muncrief,p	4	0	2	1	3
	36	7	9	27	10

PHILADELPHIA.	Ab	R	H	P	A
Kr'vich,cf	4	0	1	3	1
Suder,ss	4	0	1	3	1
Siebert,1b	2	0	0	4	1
Kou'kas,1b	2	0	0	1	0
Johnson,lf	3	0	0	1	0
Valo,rf	4	0	1	2	0
Wagner,c	4	0	0	5	1
Blair,3b	3	0	0	3	3
Davis,2b	3	0	0	3	3
L.Harris,p	1	0	0	0	1
Caligiuri,p	1	0	0	0	1
Shirley,p	1	0	0	0	1
	33	1	7	27	10

St. Louis	022	003	000—7
Philadelphia	100	010	000—1

Errors—Davis, Valo, Kreevich. Davis, Stephens. McQuinn. Wagner. Runs batted in—Muncrief [2], Criscola, Clift, Judnich. Two base hits—McQuinn, Blair, Gutteridge. Three base hit—Muncrief. Sacrifice—Gutteridge. Double plays—Siebert to Suder to Siebert; McQuinn to Stephens to McQuinn [2]. Left on base—Philadelphia, 9; St. Louis, 9. Bases on balls—L. Harris, 5; Caligiuri, 1. Struck out—L. Harris, 2; Caligiuri, 1; Shirley, 1; Muncrief, 1. Hits—L. Harris, 6 in 5 innings; Caligiuri, 3 in 1⅓; Shirley, 0 in 3⅔. Losing pitcher—L. Harris. Umpires—Grieve, Rue, and Geisel. Attendance, 15,193.

Overpowered

BROOKLYN.	Ab	R	H	P	A
Reese,ss	5	0	1	2	3
V'ghan,3b	5	2	4	0	3
Reiser,cf	4	2	3	1	0
M'dwick,lf	5	1	1	2	1
Walker,rf	5	1	2	3	1
Camilli,1b	2	0	1	2	0
D'lgren,1b	2	0	1	6	0
Owen,c	4	0	1	6	0
Sullivan,c	1	0	0	3	0
Herm'n,2b	3	1	1	4	2
Higbe,p	2	0	0	0	0
Casey,p	1	0	0	0	1
	39	8	16	27	10

CHICAGO.	Ab	R	H	P	A
Hack,3b	4	1	2	1	0
Merullo,ss	5	1	1	4	4
C'rretta,cf	4	0	1	2	1
Foxx,1b	5	0	0	7	0
Nich's'n,rf	3	0	2	5	0
Russell,2b	4	0	0	2	6
N'vikoff,lf	4	0	2	3	0
M'Cul'gh,c	4	1	1	3	0

80 MILLION COAL SUBSIDY PLAN OF BRITISH, REPORT

Miners to Be Guaranteed $17 Weekly Wage.

BY LARRY RUE.
[Chicago Tribune Press Service.]

LONDON, June 7.—Indications that the government intends to meet the miners' claim for a guaranteed $17 weekly wage were seen today in an article by a political correspondent of the People saying the government contemplates a subsidy of between 20 and 30 million pounds [80 to 120 million dollars].

It can now be taken for granted, the correcpondent said, that the back of the coal and fuel problem has been broken. The government's program is said to be:

1. A decent living wage for miners.
2. No increase in the price of coal to the consumer.
3. Increased output of coal both for industrial and domestic use.

Pits to Be Reopened.

4. Less absenteeism.
5. Compulsion on mine owners to bring their best coal seams into use and not save them until after the war.
6. Reopening of a number of closed pits.

Altho from here on the "boss" in the coal industry will be the government, the mines will not be nationalized.

Lloyd George at Head.

The belief is expressed that with the new minister of fuel, Maj. Gwilym Lloyd George, at the head of the organization, coal affairs will be directed as efficiently as were the food affairs when he was second in command to Minister of Food Lord Woolton.

Some members of parliament and newspapers had suggested that the mine owners should dig into their pockets and find the funds with which to meet the miners' demands. The mine owners, however, argued that such a solution would have either one of two unpalatable consequences: The mine owners would see their profits eaten up if they were forced to pay the increase; or the price of coal would have to be put up. Therefore, the government has apparently decided to foot the bill.

CAR CRUSHES OWNER TO DEATH.

Frank Cash, 32 years old, 3820 North Sacramento avenue, was crushed to death yesterday when his automobile slipped off a jack in his garage at the rear of his home.

Friend of the Yanks

[The Friend of the Yanks department will answer questions about the draft and military service, both in the daily columns and personally, if stamped, self-addressed envelopes are sent with the queries.]

Miss D. F. writes: "My brother was recently inducted into the army. What shall we do about his sugar ration card? Can we use it?"

ANSWER: Your brother's ration card must be turned into the sugar rationing board, 228 North La Salle street. Include a note with the card as to the reason it is being turned in. Only one ration card is allowed to a person, and you would not be permitted to use your brother's.

H. G. asks: "In order to secure an occupational deferment, must the employer apply for same or may the registrant?"

ANSWER: The employer must make application for and fill in the affidavit form to support the claim for occupational deferment. If the registrant owns and operates his own business, he may fill in the form.

Mrs. R. K. writes: "My husband has had a chronic ailment for a number of years. A couple of months ago he was classified 4-F after a physical examination. Last week he was examined again by the draft board doctor who told the board my husband still suffered from the same ailment. He then received a card saying he was in 1-A. Will he still be in 4-F or 1-A?"

ANSWER: The army has asked selective service officials that the army physicians at the induction center be allowed to determine whether or not a registrant is physically fit for military service. This is the reason your husband has been given a 1-A classification, even tho the board physician found your husband's condition had not changed. If the army physicians find your husband's condition has not improved enough to warrant a 1-A or 1-B classification, he again will be reclassified to 4-F.

A. V. S. writes: "A friend of ours has been separated from his wife for three years and she is self supporting. He is wondering if he will have to send her part of his pay if he is inducted. It is important to know as he has other obligations."

ANSWER: It is not mandatory for men in military service to make allotments for their wives. The soldier may make an allotment to whomever he wishes.

Mrs. J. T. writes: "My son is overseas and has written home asking that his camera and films be sent him. Would it be all right if I mailed them to him?"

ANSWER: Your son evidently has ascertained that it is permissible for the men to have and use cameras. Therefore there is nothing to prevent your sending the camera and films so long as the package conforms with the weight and size regulations prescribed by postal authorities. There are no postal regulations forbidding the mailing of cameras.

SIX NEW TRUSTEES

join the Public Health Institute's war against venereal disease

JAMES A. CUNNINGHAM
Peoples Gas Light & Coke Company

FRED G. GURLEY
Atchison, Topeka & Santa Fe Railway Company

HUGHSTON M. McBAIN
Marshall Field & Company

C. J. WHIPPLE
Hibbard, Spencer, Bartlett & Company

JAMES SIMPSON, JR.

DONALD P. WELLES

LIKE those already on the Board of Trustees, these public spirited Chicagoans will serve without financial reward in the Public Health Institute's war on venereal infections.

Their interest is further assurance that, in these days when physical fitness is so essential, the Institute will continue to provide the finest possible venereal disease treatment at the lowest possible cost.

To those endangered by syphilis or gonorrhea, the Public Health Institute offers in privacy and comfort the skill attained by giving more than 5,500,000 examinations and treatments since its establishment in 1920.

Organized as a corporation "NOT-FOR-PROFIT," its fees are no higher than are necessary to cover its operating costs. Thus they are easily within the means of any wage earner.

Even those temporarily without funds can make arrangements for treatment.

PUBLIC HEALTH INSTITUTE

Organized as a Corporation "Not-for-Profit" Under the Laws of Illinois

MEN—159 N. Dearborn St., WOMEN—169 N. Dearborn St., MEN and WOMEN—129 E. 31st St.

10 A. M. TO 8 P. M. DAILY, EXCEPT SUNDAY. CENTRAL 9383

OFFICERS AND TRUSTEES

Joseph H. King, President
Thomas R. Gowenlock, Vice President
Albert A. Sprague, Sprague, Warner & Co., Vice Pres. and Treas.
A. A. Carpenter, Vice President
David A. Crawford, Pullman Company, Vice President
Nathan William MacChesney, MacChesney, Becker & Wells
Marshall Field
Fred G. Gurley, Atchison, Topeka & Santa Fe Railway Company
James A. Cunningham, Peoples Gas Light & Coke Co.
Hughston M. McBain, Marshall Field & Company
C. J. Whipple, Hibbard, Spencer, Bartlett & Company
James Simpson, Jr.
Donald P. Welles

FOUNDED FOR PUBLIC PROTECTION · PUBLIC HEALTH INSTITUTE · NOT FOR PROFIT

RETAIL GROCERS PROTEST 'PRICE CEILING SQUEEZE'

Convention Delegates Say Many Face Bankruptcy.

The corner grocer's smile may turn a little sour in a few months unless Price Czar Leon Henderson does something about the price ceiling squeeze. This was indicated yesterday as hundreds of the nation's independent food retailers registered at the opening of the four day annual session of the National Association of Retail Grocers in the Palmer House.

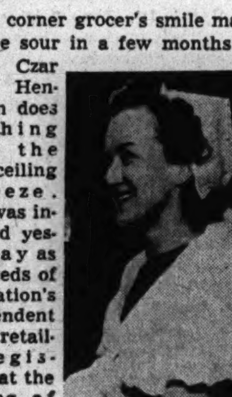

Ann Groser as Molly Pitcher.

Meeting in an atmosphere of increasing pressure of wartime controls thru price regulation and rationing, the grocers were expected to draft resolutions calling for relief from federal decrees which some of them predict will force them into bankruptcy.

Protest Forced Losses.

"We're all for price controls to stave off inflation, but the price ceilings are forcing us to lose money on a great number of items which we cannot replace at the March ceiling prices," Erwin E. Seeck, president of the Cook County Food Dealers' association, said.

Seeck said many grocers will be forced to discontinue certain lines of canned foods, meats and other articles which they cannot sell at a profit under the present ceilings. Losses on some goods run as high as 10 per cent, he said.

"Grocers' shelves next fall may be bare of a good many canned vegetables and fruits and in some severe cases, stores will have to close down," Seeck predicted.

Gives Tea, Coffee Outlook.

A survey of tea, coffee, cocoa, and other imports was given by Gerrit Vander Hooning, War Production board food consultant and former president of the association. His observations based on late government data follow:

Coffee—Stocks on hand are sufficient for six and one-half to seven months' normal requirements, but are being stretched by a restriction on roasting to 75 per cent of 1941 output.

Tea—The supply will last about eight or nine months as a result of a 50 per cent restriction. However, additional supplies may come from Ceylon in November.

Cocoa—There is available a year's supply on the basis of a limitation to 75 per cent of 1941 use.

Rationing in Prospect.

Vander Hooning said rationing of coffee and tea may become necessary if voluntary purchasing limits of one-quarter pound of tea and one pound of coffee are not adequate in reducing consumption.

The monthly sale of 21 million dollars in war bonds and stamps is to be the goal of 200,000 independent grocers and 5,000 wholesalers thruout the country, it was stated. "Molly Pitcher" booths are to be set up in groceries for the purpose. Ann Groser represented the American Revolutionary war heroine in the first booth set up at the convention.

Approximately 3,000 grocers are expected to attend the meeting.

ENGLEWOOD HIGH YOUTH DROWNED AT DUNES BEACH

Harold Wayne Sims, 18 years old, an Englewood High school pupil who lived at 632 West 46th place, was drowned yesterday when he suffered cramps and was caught in the undertow at Waverly beach in the Indiana Dunes state park, near Michigan City.

Robert Wolf, 17, of 517 West 61st place, and Miss Gerry Dillon, 16, of 5420 South Wells street, tried in vain to drag him out of the treacherous undertow.

Sims, a former lifeguard, was one of a group of 21 high school pupils spending the week-end at the beach. After a picnic lunch on the sand he had walked into the water, according to the police, away from a patroled area.

DETECTIVE FIRES AFTER SHOT HITS HAT; WOUNDS MAN

When a bullet passed thru the crown of his hat as he attempted to break up a street fight in front of 430 East 43d street yesterday, Detective John McDonald, colored, of the Wabash station, believed it was aimed at him. He returned the fire and shot John Gary, also colored, 4734 St. Lawrence avenue, twice in his hips. McDonald and his partner, Atlas Saunders, were unable to find the man who fired the shot because he disappeared in the large crowd which had surrounded the fighters.

OFFICIAL WEATHER FORECAST

ILLINOIS AND INDIANA: Continued rather cool in north and central Monday; showers and thunderstorms in south.
LOWER MICHIGAN: Somewhat warmer Monday.
WISCONSIN: Somewhat warmer Monday.

Highest temperatures for last 12 hours and lowest for last 24 hours preceding 7:30 p. m., June 7, 1942:

	H.	L.		H.	L.
Bismarck	75	46	Memphis	89	70
Brownsville	89	76	Miami	84	80
Cheyenne	65	45	New Orleans	84	70
Chicago	62	52	New York	82	67
Columbus	85	66	Pittsburgh	86	68
Detroit	64	59	St. Louis	84	69
Ft. Worth	87	69	S. Ste. Marie	63	47
Kansas City	82	70	Washington	90	66
Louisville	89	67			

Precipitation in inches: Chicago, .39; Detroit, .70; Louisville, 1.19.

OBITUARIES

J. Fowler Ament.

Services will be conducted in the Oak Woods cemetery chapel at 3 p. m. tomorrow for J. Fowler Ament, western manager for the Felger Jewelry Manufacturing company of New York and former diamond buyer for the Field store, who died Saturday in St. Francis hospital, Evanston. Mr. Ament, who lived at 1003 Washington street, Evanston, came to Chicago 35 years ago from his native city, Waco, Tex. He leaves his widow, Mary Jane.

J. Kirk Adams.

J. Kirk Adams, a widely known dry goods wholesaler, died yesterday in his home in the Georgian hotel in Evanston. Mr. Adams, who was 53 years old, was vice president and western manager of the W. E. McKay company of New York, cotton and rayon converters. He was born at Kenosha, Wis., and had lived here since boyhood. Surviving is his widow, Mrs. Elsie Stebbins Adams.

James J. Topp.

James J. Topp, who was engaged in the storage and moving business at 5844 State street for the last 43 years, died yesterday. He was 71 years old and lived at 8206 Rhodes avenue. Funeral services will be held at 2 p. m. Wednesday in the chapel at 7918 South Park avenue. Burial will be in Mount Hope cemetery.

Mrs. Elizabeth Dearborn.

Services for Mrs. Elizabeth Dearborn will be conducted tomorrow at 1:30 p. m. in the chapel at 214 South Western avenue. Burial will be in Oakridge cemetery. Mrs. Dearborn, who had lived 88 of her 91 years in Chicago, died Saturday noon in her home at 2944 Warren boulevard.

Moses Henry Grossman.

New York, June 7 (AP).—Moses Henry Grossman, 69 years old, founder of the Arbitration Society of America, died today. He was a founder of the Thomas Jefferson Memorial Foundation, which restored Jefferson's home at Monticello, Va.

G. A. Reisner.

CAIRO, Egypt, June 7 (AP).—George A. Reisner, Indianapolis, Ind., archæologist, died today at the pyramids of Gizeh, where he had been in charge of the Harvard university excavations since 1905. He was 74 years old.

FORT SHERIDAN TO HOLD RITES IN HONOR OF THREE

For the first time in the 6th corps area since the United States entered World War II, there will be medal presentations tomorrow with full military ceremony at Fort Sheridan in honor of three soldiers, one of whom was killed in the Jap attack on Pearl Harbor.

Maj. Gen. George Grunert, commanding officer of the area, will present the Silver Star medal for "conspicuous bravery and courage" to Frank H. Smith, 15128 South Ashland avenue, Harvey, on behalf of his son, Pvt. Henry E. Smith, 19 years old, who was killed while repairing airplanes during the attack on Hickam Field, Hawaii, Dec. 7.

The other two soldiers to be honored with the Soldier's medal are Sergt. Russell E. Robbins, Detroit, Mich., who on June 12, 1941, rescued a trapped army pilot whose plane had crashed and burst into flame at Selfridge Field, Mich., and Pvt. Myron R. Grant, of Springfield, who on July 11, 1941, at Fort Sheridan, rescued a 16 year old boy after a boating accident on the lake. He swam out from shore to make the rescue.

3 FAST FRIENDS FALL OUT OVER A DIAMOND RING

Evelyn Lehmann, Herbert Weinstein and Karl Dormeyer long have been friends. Evelyn was a photographer's model, 19 years old, living at 4906 Kenmore avenue. Weinstein, who is 21, is a Northwestern university student living at 2654 Wilson avenue. Dormeyer is a former Senn High school classmate of Miss Lehmann.

But Weinstein had her arrested yesterday at Cleveland, Tenn., on a charge of larceny. He said she failed to return his new diamond ring, which he let her wear out of a restaurant where she admired it four weeks ago.

Her name isn't Lehmann any more. She was married three weeks ago, Weinstein explained, to his friend, Dormeyer.

ARRAIGN UNCLE TODAY IN DEATH OF GIRL CLERK

Joseph Anich, 53 years old, 2210 Broadway, Indiana Harbor, will be arraigned today on a charge of murdering his niece, Anna Anich, 23, Saturday night in the fruit market at 3613 Main street, where she was employed as a clerk.

Emanuel Rich, 58, of 3446 Black avenue, owner of the market, told police Anich entered the market when his niece was serving two customers and fired two shots into her body, fired twice more at him, and then ran out.

Anich brought his niece to Indiana Harbor from Croatia three years ago and until recently she lived in his home.

Gen. Arnold Speaks Today at Iowa Wesleyan U.

Mount Pleasant, Iowa, June 7 [Special].—Lieut. Gen. Henry H. Arnold, chief of the United States army air forces, who only last Monday was in England conferring with British air and war officials, flew here today from Washington to be Iowa Wesleyan's 100th anniversary commencement speaker tomorrow morning and to receive a doctor of law's degree.

BEAUTY Softens Sorrow

. . . that's why we send flowers. They speak more comfort than a thousand words.

George Wienhoeber INC. FLORIST
41 S. Wabash 28 N. Michigan
all phones RANDOLPH 3700

REV. GARRAGHAN, LOYOLA HISTORY PROFESSOR, DIES

A solemn requiem high mass for the Rev. Gilbert J. Garraghan, research professor of history at Loyola university, will be celebrated Wednesday at 10 a. m. in St. Ignatius church, Loyola and Glenwood avenues. Father Garraghan, who had been a Jesuit priest for nearly 52 years, died last Saturday night at Loyola.

Rev. G. J. Garraghan.

Father Garraghan was born 70 years ago on the near west side and entered the Society of Jesus on Sept. 1, 1890. Between 1911 and 1921 he was assistant provincial of the Missouri province of the order. He was stationed at Loyola during the last 10 years, during which he compiled his best known historical work, "The Jesuits in the Middle United States," published in three volumes in 1938.

Father Garraghan was a member of the American Historical association, Chicago Historical society, Illinois Historical society, Mississippi Valley Historical society, Missouri Historical society, and Institute of Jesuit History. He is survived by a brother, Dr. Edward F. Garraghan, of Chicago.

IDENTIFY 10 MORE DEAD IN ELWOOD MUNITIONS BLAST

Ten more of the dead in the explosion which destroyed a shipping building Friday at the Elwood ordnance plant south of Joliet were identified yesterday. They were:

Robert J. Pype of 409 East 88th place; Frank Strangfeld, rural route 3, La Salle; Warren A. Rogers, rural route 1, Manteno; William L. Barnes, 216 West Jackson street, Ottawa; Joseph C. Cotton Jr., 307 South 4th avenue, Kankakee; Lawrence McCauley, 430 South Harrison avenue, Kankakee; Millard K. Hammond, Manteno; William H. Mathison, Minooka; Vincent C. Kraft, Joliet, and Victor C. Mandella, Peale street, Joliet.

The list of identified dead now stands at 32. Sixteen are still listed as missing, but some of these are unidentified dead.

UNDERTAKERS.

Lain & Son
Funeral Service Information

SOUTH SIDE CHAPEL
63D AND HARVARD-AVENUE.
PHONE WENTWORTH 0025.

MONDAY
BRADLEY—Jo Ann. 3 p. m. at chapel.
RICHMOND—Geo. James. 2 p. m. at chapel.

TUESDAY.
BOND—George S. 10 a. m. at chapel.
CULVER—Tina. 1 p. m. at chapel.

SERVICES TO BE ARRANGED.
MILLER—Alice.
HURD—Nellie.

NORTH SIDE CHAPEL
5501 N. ASHLAND-AVENUE.
PHONE LONGBEACH 2646.

MONDAY.
HAGLOV—Hulda. 3 p. m. at chapel.
KLUG—Emil T. A. 3:30 p. m. at chapel.
MENZELLE—William. 1 p. m. at chapel.
PETREE—Jane W. 2 p. m. at chapel.

TUESDAY.
JOHNSON—Gustave E. 2 p. m. at chapel.
WILLARD—Dr. Simon. 3 p. m. at chapel.

SERVICES TO BE ARRANGED.
ADAMS—J. Kirk.
CONROY—Peter.
KEYT—John R.

C. H. JORDAN & CO.
FUNERAL HOME. 200 E. ERIE-ST.
88 YEARS' SERVICE

SKEELES-BIDDLE.
E. 63d at Evans. Fairfax 0120.

CEMETERIES.

PRIVATE party sac.—8 grave lot in modern Ridgewood Cemetery; best cash offer, or good used car. Lac. 9671. Mr. Spear.

REAL bargain—Will sac. 8 gr. family lot in beautiful Ridgewood: $140. Sac. 1959.

MONUMENTS AND MAUSOLEUMS.

CEMETERY MARKERS. MONUMENTS AT savings. Sears-Roebuck. State-st., Basement

DEATH NOTICES

In Memoriam.

BERGENDAHL—George V. Bergendahl. In fond memory of our dear husband and father, who passed away one year ago today. WIFE AND DAUGHTER.

McCONNELL—Thomas McConnell, June 8, 1936. In loving remembrance.
We cannot forget you, Tommy dear,
We are always wishing you were here.
'Tis just six years since you passed away
Leaving friends and family alone today.
YOUR GRIEVING FAMILY.

MERCIER—Emile A. Mercier. To cherish ever increasing unforgettable memories of my beloved husband, who passed away four years ago on the 8th day of June.
I do not forget you, nor do I intend;
I think of you often and will to the end.
Gone and forgotten by some you may be,
But dear to my memory you ever will be.
LOVING WIFE, ELSIE.

Fraternal Notices.

CHICAGO MOVING PICTURE MACHINE OPERATORS' UNION, LOCAL 110—Members please attend funeral of Brother William F. Menzel, Monday, 1 p. m., at chapel, 5501 N. Ashland avenue.
CLARENCE A. JALAS, Secretary.

ADAMS—J. Kirk Adams of Georgian hotel, Evanston, Ill., June 7, 1942, dearly beloved husband of Elsie S. Adams, son of Clara W. Adams, brother of Mrs. Robert Hudson and R. H. Adams. At chapel, 5501 N. Ashland avenue, Chicago, where services will be held Tuesday June 9 at 1:30 p. m. Interment Mount Hope.

ALBIETZ—George E. Albietz, beloved husband of the late Rachael. Services Monday, 7:30 p. m., at funeral home, 4553 Milwaukee avenue. Interment Decatur, Ill. Decatur papers please copy.

ALTMAIER—Frank J. Altmaier, beloved husband of Mayme Hynes Altmaier, fond father of Florence, Robert, and Frankie, son of Mary Altmaier, brother of Mrs. S. Barker of Dayton, O. At funeral home, 5744 W. North-av. Funeral notice later.

AMENT—J. Fowler Ament of 1003 Washington street, Evanston, husband of Mary Jane Ament, brother of Mrs. Mae Howard, Mrs. Florence Bonner, Guy and Roe Ament. Services Tuesday, 3 p. m., Oak Woods cemetery chapel. Remains at chapel, 1460 Sherman avenue, Evanston.

ARBIEGA—Joseph Arbiega, beloved husband of Marie, fond father of Dorothy, brother of Sylvester, John, Steve, Anna Polonis, Bessie Wick, and Agnes Kotora. Funeral Tuesday, 8:30 a. m., from late residence, 2745 S. Kildare avenue, to Epiphany church. Can. 0915.

ASTRAUSKAS—Anthony Astrauskas, beloved husband of Kasmiria, beloved father and father-in-law of Bernice and Louis Ackerman, grandfather of Robert, brother of Clemence. Funeral from chapel, 6812 S. Western avenue, Tuesday morning, 8 o'clock, to Nativity church. Interment St. Casimir's cemetery. Yards 1138-1139.

DEATH NOTICES

BEKOVSKY—Caroline Bekovsky, beloved mother of Theresa Hajek, mother-in-law of George Hajek. Services Tuesday, 11 a. m., at funeral home, 1458 Belmont avenue. Interment Bohemian National cemetery. Please omit flowers.

BILLIG—Dr. George W. Billig of 2041 Byron street, beloved husband of Parthenia, nee Bennett; fond father of Kathryn Billig Pittenger of Morrison, Ill., dear brother of Francis of Forreston, Ill. At chapel, 3905-07 Lincoln avenue, where services will be held Tuesday at 2 p. m. under auspices of Ravenswood lodge, No. 777, A. F. & A. M. Interment Rosehill cemetery.

BOND—George S. Bond, 6531 Harvard avenue, June 7, 1942, beloved husband of the late Janet H. MacArthur Bond, fond father of Donald S. Bond of Philadelphia. Private services at chapel, 63d and Harvard, Tuesday, June 9. Interment Lakeside cemetery, Libertyville, Ill., Tuesday, June 9, 1 p.m.

BRADLEY—Jo Ann Bradley, 2208 W. 120th place, Blue Island, Ill., June 6, 1942, beloved daughter of John C. and Pauline Bradley. At chapel, 63d and Harvard, where services will be held Monday, June 8, at 3 p. m. Interment Tipton, Ia.

CAUL—Lawrence T. Caul, late of 2257 W. 13th street, beloved husband of Mary Ann, nee English; fond father of Mary T., Betty Ann, Margaret, Lawrence Jr., and Catherine, brother of Andrew, Mamie, James, and Julia. Resting at funeral home, 5321 Madison street. Funeral Tuesday, June 9, at 9:30 a. m. to St. Charles Borromeo church. Interment Calvary. Austin 8020.

CHAUNCY—Alice Elizabeth Chauncy, nee Johnson, beloved wife of Emery, loving mother of Grace Carol, fond daughter of Adolph and Mathilda Johnson, sister of Arthur, Dorothy, and George. Member of Sherman chapter, No. 541, O. E. S. Resting at funeral home, 7918 South Park avenue. Services Tuesday, June 9, at 2 p. m. Interment Oak Hill. Information, Tri. 3055.

COOPER—Vernon H. Cooper, beloved husband of Hermine, nee Van Dermeir; fond father of Alice and Russell, loving son of Anna Hofer. Funeral Tuesday, June 1, at 2 p. m. at chapel, 2834 N. Southport avenue. Interment Irving Park Boulevard cemetery. For information, Wellington 6111.

COZAD—Elizabeth Cozad of 2838 N. Albany avenue, sister of John W., Ida M. Reynolds, and Ella Mae Timpe. Resting at chapel, 851 E. 75th street, where services will be held Wednesday, 3 p. m. Interment Mount Hope cemetery.

CULVER—Tina Culver, 7234 S. Sangamon street, June 6, 1942, wife of the late William K. Culver, sister of Theodore Miller. At chapel, 63d and Harvard, where services will be held Tuesday, June 9, at 1 p. m. Interment Mount Greenwood. Member of Butler chapter, No. 36, O. E. S.

D'AMBROSIO—James C. D'Ambrosio, June 5, dearly beloved husband of Pearl, nee Schnidt; loving father of James J., Robert, and Patricia, son of Santa and the late John, brother of Mel, John, Arthur, Italia Spertoli, Ella Matteoni, Victoria Lindner, and Edith Connelly. Funeral Tuesday morning at 10 o'clock, from residence, 4730 Dover street. Services at Our Lady of Lourdes church at 10:30, to St. Joseph's cemetery.

DELARUE—Thomas Delarue, 3759 Emerald avenue, beloved son of James and the late Ellen Walsh Delarue, fond brother of Mrs. Margaret O'Neill of Mitcheltown, County Cork, Ireland, Mrs. William Newby, Michael, Mrs. Helen Dennison, and Catherine Walsh, uncle of Jackie Dennison. Funeral Wednesday at 9:15 a. m. from funeral home, 6915 Wentworth avenue, to Nativity church. Interment St. Mary's.

DINKEL—John A. Dinkel, 62 W. 68th street, beloved husband of Elizabeth, fond father of Mrs. Irene Poole, Mrs. Mabel Zimmerman, Mildred Murzin, Lillian and Leroy Dinkel, and the late Margaret Van Buren. Funeral services Wednesday, 2 p. m., at funeral home, 6915 Wentworth avenue. Interment private.

DUNBAR—William MacInnis Dunbar, June 6, 1942, beloved son of MacInnis and Blanche Dunbar, fond brother of Diane. Services Monday, June 8, at 2 p. m., at chapel, 27 N. Sheridan road, Highland Park, Ill.

ELKER—John H. Elker, 3503 Euclid avenue, Berwyn, beloved husband of Florence, nee Hager; fond father of Ellen, Florence Van Valkenburg, John P., Lois Skitt, Jeanne, and Dorothy. Resting at funeral home, 6910 Windsor avenue, Berwyn. Solemn high mass 10:30 a. m. Monday at St. Leonard's chapel, 33d and Clarence-av., Berwyn. Interment Mount Carmel. Please omit flowers.

GARRAGHAN—The Rev. Gilbert J. Garraghan, S. J., research professor of history, Loyola university, suddenly, June 6, son of the late Gilbert Garraghan and Bedelia Kehoe, brother of Dr. Edward F. Garraghan. Remains at Loyola university parlors until 2 p. m. Tuesday, thereafter at St. Ignatius church. Office of the Dead, St. Ignatius church, 9:30 a. m. Wednesday. Funeral mass at 10. Burial All Saints' cemetery.

GLOMSKI—Anna Glomski, nee Szustak, of 4845 Henderson street, beloved wife of Frank, loving mother of Gregory, Roy, Edwin, and Alice, mother-in-law of Mary and Irene, grandmother of Roy, Albert, and Charles. Funeral Wednesday at 9:30 a. m. from chapel, 3601 Diversey avenue. Requiem high mass at St. Bartholomew's church. Interment St. Adalbert's cemetery.

GOSS—Isabelle Goss, nee Lauer, June 6, 1942, beloved wife of Lyman, fond mother of Lyman Jr., Mrs. Willetta Olsen, and Forrest. Funeral at funeral home, 4041 W. North avenue, Tuesday, June 9, at 2 p. m. Interment Mount Olive.

HAFERKAMP—Walter C. Haferkamp, June 7, 1942, beloved son of Anna and the late Frank Haferkamp, brother of Mrs. Clara Katz, George, and Mrs. Lillian Stricker, and the late Robert and Frank. Services at chapel, 2701 N. Clark street, Wednesday, at 2:30 p. m. Interment Irving Park Boulevard cemetery.

HAJEK—See Caroline Bekovsky notice.

HALPIN—Mary T. Halpin, June 6, 1942, beloved wife of the late Thomas Halpin, fond mother of Henry M. Hart, Francis C. Hart, Irwin W. Hart Sr., Lillian Halpin, and the late Catherine Haviland Burns. Funeral Tuesday, 9:30 a. m., from late residence, 315 S. Winchester avenue, to St. Jarlath's church. Burial Mount Carmel.

HART—Mary T. Hart. See Halpin notice.

HOLTFODT—Roland J. Holtfodt, June 7, 1942, beloved son of William and the late Natalie, dear father of Patsy. Funeral Wednesday, 9:30 a. m., from chapel, 4325 Armitage avenue, to St. Philomena church, Kedvale avenue and Cortland street. Interment St. Joseph's cemetery.

HUDSON—James Shannon Hudson, June 5, suddenly, late residence, 5964 West Erie street, in line of duty at Elwood, Ill., beloved son of Edith S. Hudson, brother of Edith Hudson Ray and Charles H. Hudson. Services Monday, June 8 at 2 p. m. at Grace Episcopal church of Oak Park. Interment Bronswood cemetery, Hinsdale. At rest at chapel, 124-126 Madison street, Oak Park, after Monday, 9 a. m. Casket will be sealed and closed.

ILEFF—George F. Ileff of 924 Linden avenue, Wilmette, husband of Ernestine M. Ileff, father of John W. of Washington, D. C., and May Ileff. Funeral notice later.

JACOBSON—Pearl Jacobson, fond wife of the late Herman, beloved mother of Ranette and Alvin, dear sister of Carrie Kramer, Gertrude Allina, Stella Traub, Eugene, and Rudolph Jacobs and the late Dr. Max Jacobs. Funeral Tuesday, at St. Louis, Mo.

JOHNSON—Gustav E. Johnson of 3821 Lakewood avenue, June 6, 1942, beloved husband of Dagmar Johnson, father of Esther. At chapel, 5501 N. Ashland avenue, where services will be held Tuesday, June 9, at 2 p. m. Interment Acacia Park

JOHNSON—Jennie Johnson, fond wife of Morris, beloved mother of Louis, Irving, and Abraham, Frances Horwitch, Ida Kemp, Sophia Deutsch, and Rose Margolis, grandmother of 9. Member of Star Auxiliary, Marks Nathan Hall, Douglas Park Day and Night Nursery, and Pinsk Ladies' Auxiliary. Funeral Tuesday, June 9, at 2 p. m. from 3654 W. Roosevelt road. Interment Oba O. D. A. cemetery, Waldheim.

KARLSON—Charles A. Karlson, June 7, beloved son of the late Karl and Marie Karlson, brother of Mrs. Anna Sayre, Mrs. Harry Lynn, Fred W., Harry F., William C., Mrs. Harry Naismith, and the late Kenneth and John. Funeral Tuesday, 2:30 p. m., chapel, Jeffery boulevard at 77th street. Interment Cedar Park. South Shore 8822.

KAUTZ—Paul Kautz of 1819 W. 63d street, beloved husband of Margaret Kautz, fond father of Edmund Kautz and Mrs. Anna Hills, brother of Gustave and August Kautz, Mrs. Bertha Schultz, and Mrs. Martha Ryan, grandfather of four grandchildren. Resting at chapel, 1844 W. 63d street, where services will be held at 2 p. m., Wednesday, June 10, 1942. Interment Cedar Park cemetery. Member of Crescent lodge, No. 895, A. F. & A. M.

KLIMA—See Serp notice.

KLOS—Josephine Klos, June 6, beloved wife of the late Richard, fond mother of Mary Nilles, Rose Franks, Henry, and Anna Klos, grandmother of four grandchildren and one great-grandchild. Funeral Tuesday, 9 a. m., from late home, 3036 S. Christiana avenue, to Blessed Agnes church, 27th and Central Park avenue. Interment family lot. Lawndale 0671.

KASCH—Frank Kenneth Kasch of 3820 N. Sacramento avenue, beloved husband of Eleonore, dear son of Michael and Alexandria, brother of Anthony and Bernard. Funeral Wednesday, June 10, at 1:30 p. m. at chapel, 3354 S. Halsted street. Interment Concordia.

KLUG—Emil T. A. Klug of 1511 Balmoral avenue, June 6, 1942, beloved husband of Anna Klug, father of William and Edward. At chapel, 5501 N. Ashland avenue, where services will be held Monday, June 8, at 3:30 p. m. Interment Ridgewood.

LACY—Martin Urban Lacy, formerly of 3907 Jackson boulevard, beloved husband of Mildred, nee Sommers; father of Mrs. Alice Heyer. Funeral Monday at 4 p. m. at chapel, 4245 W. Madison street. Interment East Troy, Wis.

DEATH NOTICES

LENNBERG—Carl C. Lennberg of 404 S. First avenue, Maywood, uncle of Alice E. Nelson, Mrs. Clara I. Olson, Robert L. and Carl A. Nelson of Maywood, Harry W. Nelson of Buenos Aires, South America, and Gilbert C. Peterson of Chicago. Funeral Monday, 1:30 p. m., at funeral home, Lake street at 2d avenue, Maywood. Interment La Grange cemetery.

LESSMAN—Max Lessman, fond brother of Rose L. Busch, Philip, Benjamin, Simon of San Francisco, and Herman and Sam of New York. Funeral Monday, 2 p. m., at chapel, 3021 Lawrence avenue. Interment Jewish Waldheim.

MAACK—Frieda Maack, nee Wiegert, dear wife of Fred, beloved mother of Erwin H. and Wilbert P., grandmother of Nancy Jane and Katherine Jean, sister of Bertha Liedtke, William and Otto Wiegert, Lillian Carlson, Edna, and the late Henry Wiegert. Funeral Wednesday, 3 p. m., at funeral home, 2118 Lawrence avenue. Interment Rosehill.

MANHEIMER—Minnie B. Manheimer, late of 811 Walden road, Winnetka, Ill., beloved wife of Ed. A. Manheimer, dear sister of Mrs. Lena Orr, Mrs. Elizabeth Rensink, and Mr. Robert Buel, aunt of Lorraine and Arthur Holl. Interment Tuesday, June 9, Rosehill cemetery. Funeral service private. Please omit flowers.

MARSHALL—Cora Webster Marshall, beloved wife of William C., fond mother of Mrs. Vera Gorman, sister of Frank W. Webster, grandmother of Mrs. Vera Jeanne Laskay, great-grandmother of Linda Lee. Resting at funeral home, 3918 Irving Park road. Services Tuesday, June 9, at 2 p. m. Interment Mount Olive cemetery. Member of Irving Park chapter, No. 707, O. E. S.; Rebekah lodge, Women's Relief corps, and Grand Army circle.

MAZZA—Felicia Mazza, late of 3400 W. Chicago avenue, daughter of Pasquale and Felicia, sister of Angeline, John, and Patrick. Funeral from late residence, Tuesday, 9 a. m., to Our Lady of the Angels church. Interment Mount Carmel. Capitol 5040.

McGRATH—Nelle Agnes McGrath, nee Larkin, beloved wife of the late James, fond sister of John L. and Mayme Larkin. Funeral Tuesday, 8:15 a. m., from parlors, 67th street and Dorchester avenue, to St. Cyril's church. Interment by auto to Jacksonville, Ill.

MUELLER—Vinzens Mueller of River Forest, father of Mrs. George W. Wallerich. Resting at chapel, 523 Lake street, Oak Park, where services will be held Tuesday, 2 p. m. Interment private. Information, Euclid 1643.

MURPHY—Elizabeth R. Murphy, nee English, June 6, 1942, beloved wife of the late James S., mother of LeRoy J., James T., and the late Edgar E. Murphy, sister of Mrs. Carolyn Yarnell, Mrs. Minnie Johnston, Fred A., Eugene, William, and Gordon English, Mrs. Leon Hancock, and Mrs. Guy Tulett. Funeral Monday, 9:30 a. m., from chapel, 7705 Cottage Grove avenue, to St. Francis de Paula church. Interment Holy Sepulchre.

OBERG—Carrie Oberg of 7645 East End avenue, dear wife of the late John, beloved mother of Harriet, Gertrude, Anna Geissler, Esther Janisch, and the late John Oberg. Funeral Wednesday, June 10, at 2 p. m., at chapel, 79th street at Loomis boulevard. Interment Oak Hill cemetery. Information, Triangle 1187.

OLSZEWSKA—Rose Martha Olszewska, June 6, fond mother of Raymond, Angeline, Dorothy, and Rosalie, mother-in-law of Norbert Strickrod and John Hanik. Funeral Tuesday, June 9, at 9:30 a. m., from chapel, 3756 S. Paulina street, to SS. Joseph and Anne church, 38th and California, thence to Resurrection cemetery.

OSBORNE—William Campbell Osborne, beloved husband of the late Lydia M. Osborne. Resting in chapel, 4717 Broadway, until 1 p. m. June 8. Member of Jacksonville lodge, No. 570, A. F. & A. M.; Jacksonville chapter, No. 3, R. A. M., and Hospitaller commandery, No. 31, K. T. Interment Diamond Grove, Jacksonville, Ill.

POWERS—Stella Reynolds Powers, beloved daughter of the late Charles and Catherine Reynolds, sister of the late Mary and Josephine Reynolds. Funeral Monday at 10:30 a. m. from funeral home, 2168 North California avenue, to St. Sylvester's church. Interment Calvary cemetery. Information, Humboldt 2773.

QUICK—John Edward Quick, June 7, late of 853 Clinton avenue, Oak Park, beloved son of Mr. and Mrs. H. E. Quick, brother of James, Robert, and Douglas. Funeral notice later.

RASHKIN—Etta Rashkin, beloved wife of the late Harry L., fond mother of Mrs. Genevieve Jewell, Cecilia Rashkin, Mrs. Minnette Walsh, and Jacob Rashkin, sister of Mrs. Mary Stangle, Mrs. Rose Kahn, Lewis, and Max D. Wald. Funeral Tuesday, June 9, at 10 a. m., at chapel, 936 E. 47th street, to I. O. B. A. cemetery.

ROBERTS—Harry L. Roberts, suddenly, son of Harry T., beloved brother of Ruth, Mrs. Edward McKievick, and Mrs. Danton Grover. Services at funeral home, 5228 Sheridan road, Monday, 3 p. m. Interment Rosehill. Longbeach 0680.

ROBERTS—Harry F. Roberts, suddenly, beloved husband of Cynthia Roberts. Services Monday, June 8, 3 p. m., at funeral home, 5228 Sheridan road. Interment Rosehill.

ROLTGEN—Paul M. Roltgen of 5214 Hutchinson street, beloved husband of Mildred, nee Kotwica; loving father of Leroy and Carolyn Ruth. Services Monday, 1:30 p. m., at funeral home, 4553-61 Milwaukee avenue. Interment Ridgewood.

RYAN—Henry Ryan, June 6, 1942, native of Newport, County Tipperary, Ireland, brother of Patrick W., the late John, William, Cornelius, James, and Mrs. Helena Small. Funeral Tuesday, June 9, at 9 a. m., from chapel, 7705 Cottage Grove avenue, to Holy Cross church. Interment Mount Olivet.

SCHMITT—Nellie Schmitt, nee Murphy, beloved wife of Edward, sister of Mrs. Mary Golden and P. E. Murphy of Delavan, Ill. Funeral Tuesday, 9 a. m., from residence, 7641 Cregier avenue, to Our Lady of Peace church. Interment Holy Sepulchre. Boulevard 0662.

SCHNEIDMAN—Sam Schneidman, beloved husband of Florence, nee Ross; fond father of Marvin and Terrill, fond son of Hyman and the late Rolla, brother of Toby Stengle, Libbie Alperin, and Ethel Harschfeld. Funeral Monday at 3 p. m. at chapel, 3021 Lawrence avenue.

SCHWARTZENBERG—Alma M. Schwartzenberg, nee Stankowitz, of 39 W. 111th street, June 7, 1942, dear wife of Harry F. Schwartzenber, fond mother of Mrs. Jean Markle, Harry J., and Charles A., daughter of Adolph and Martha Stankowitz, sister of the late Ella Brothersen. Resting at chapel, 214 E. 115th street, until Tuesday, at noon. Services at Bethel Evangelical church, 114th and state streets, at 2 p. m. Interment Mount Greenwood.

SERP—Julia Serp, beloved wife of the late Celestine, dear mother of Rudolph, Marie Kucera, Joseph, William, Ella Neidl, and Sylvia Klima. Resting at chapel, 5844 W. Cermak road. Services Wednesday, June 10, at 1:30 p. m. Interment Bohemian National cemetery. Brookfield 4262.

STEMM—Minnie Stemm, wife of the late Charles C. Stemm, beloved mother of Mrs. Florence Kluger, Mrs. Lucille Lange, and the late Mrs. Ruth Forry. Services at 2:30 p. m. Tuesday at Trinity Lutheran church, 100th and Beverly avenue. Interment Mount Hope. At rest at chapel, 1971 W. 111th street until Tuesday noon.

SWEZEY—Tappin Reeve Swezey, June 4, aged 91, after a brief illness at home of daughter, Mrs. Robert H. Armstrong, East Orange, N. J., father of Roswell B., brother of Horace E. Member of Home lodge, No. 508, A. F. & A. M. Service, 2 p. m., Monday, June 8 at Oak Woods chapel. Interment Oak Woods.

THOMAS—Charles Thomas, 3450 W. 64th place, dearly beloved husband of the late Mary, nee Heller; fond father of Mrs. Albert Drews, Charles, and the late Emma Thomas, brother of Mrs. Rose Milener. Funeral Tuesday, June 9, at 2 p. m., at chapel, 3424 W. 63d-st. Burial Waldheim.

TOPP—James J. Topp, late of 8206 Rhodes avenue, beloved husband of Christene, loving father of Alvin A. Member of Mystic Star lodge, No. 758, A. F. & A. M.; Englewood chapter, No. 176, R. A. M.; New Chicago Atlas lodge, No. 477, I. O. O. F., and Walhalla society. Resting at funeral home, 7918 S. Park avenue. Masonic services Wednesday, June 10, at 2 p. m. Interment Mount Hope. Information, Triangle 3055.

VALLENDER—James Vallender, fond brother of the late Mrs. Jane Abell, John, Thomas, Stephen, and Mary Vallender. Funeral Tuesday, 11 a. m., at chapel, 6110 Cottage Grove avenue.

VOLLBRACHT—Caroline Vollbracht, nee Ramharter, beloved wife of George, fond mother of Arnold, Orville, Lanore Taibl, and Donald. Remains at funeral home, 5308 Belmont avenue. Funeral notice later. Information, Palisades 8740.

VIRGO—Henry Virgo of 935 W. Market road, beloved husband of Bertie, loving father of Mrs. Norma Burns, Clifton and Henry Virgo, dear brother of Horace, Howard, Alick, Ernest, and Mrs. Marion Murphy. Resting at chapel, 6000 S. Halsted street, where services will be held Tuesday at 2:30 p. m. Local interment. Normal 2121.

WALSH—See Rashkin notice.

WIEDEMAN—Mary Wiedeman of 5437 S. Bishop street, beloved wife of the late Christian, loving mother of William, Mrs. Mathilda Elkins, Mrs. Carrie du Lude, and Mrs. Minnie Taylor. Resting at chapel, 1911 W. 63d street. Funeral Wednesday at 10 a. m. Services at Zion Lutheran church, 99th street and Winston. Interment Waldheim cemetery. Prospect 1837.

WIPPER—Carl Wipper, June 6, 1942, dear husband of Mathilda, nee Kraemer; loving father of Otto, Charles, Florence Ringesen, Constance, Albert, and Ottillie Mueller, grandfather of seven grandchildren. Funeral Tuesday, June 9, at 9:30 a. m. from chapel, 2114 Irving Park road, to St. Alphonsus' church. Interment St. Joseph's.

NEWS OF FINANCE AND COMMERCE

PLANE OUTPUT UP 85% SINCE PEARL HARBOR

Expect to Surpass Axis Total Soon.

Washington, D. C., June 7 (AP).—An increase of nearly 85 per cent in this country's military plane production in the six months since the Japanese attack on Pearl Harbor was reported today by Col. John H. Jouett, president of the Aeronautical Chamber of Commerce.

Col. John H. Jouett.

In a statement approved for publication by the war department, Jouett predicted American production soon would exceed that of Germany, Italy, and Japan combined, including production being forced in the occupied countries.

Since the beginning of the European war in September, 1939, Jouett said, the American aircraft manufacturing industry had produced nearly 4 billion dollars worth of planes, engines, and propellers.

Many Changes in Design.

"Many striking advances in manufacturing technique, in design of new, hard hitting, farther ranging warplanes, in labor training, and other phases of the aircraft industry's all out war production effort, have been made since the treacherous Japanese attack on Pearl Harbor," Jouett said.

"The simple statement of the production increase does not tell the whole story by any means. Much of it cannot be told now. Some of it can. For instance, because the air forces' vastly expanded pilot training programs are proceeding according to plans, actual fighting planes are comprising an ever increasing percentage of total production, with trainers representing a correspondingly smaller percentage."

Engine Production Larger.

Jouett said that aircraft engine production had increased nearly 80 per cent since Pearl Harbor. The increase was due in part to the automotive companies' building of aircraft engines.

The number of women working in aircraft plants, performing almost every type of operation, has increased nearly 900 per cent since Dec. 7, he reported.

Use of Silver in War Work Strikes Snag

Washington, D. C., June 7 (AP).—Administration plans to use treasury silver stocks for war production purposes have struck a snag in refusal of the senate silver committee to approve proposed enabling legislation, it was learned today.

Committee members said they had declined to go along on a bill drafted by treasury experts because they believed the legislation would make it possible for the treasury to end the domestic silver purchase program. Under this program the treasury pays 71.11 cents an ounce—about double the world market level—for metal newly mined in the United States.

Made Plans to Use Silver.

In recent appearances before the committee, Donald M. Nelson, war production chieftain; Secretary of the Treasury Henry Morgenthau, and Secretary of Commerce Jesse Jones outlined plans to use about 53,000 tons of silver to substitute for copper in installations in war production plants.

Members of the committee, headed by Sen. Elmer Thomas [D., Okla.], agreed that the treasury could lend silver to the War Production board for its allocation in industrial uses so long as a sufficient amount of the metal was retained to back up to approximately 2 billion dollars in silver certificates in circulation.

May Prepare New Bill.

Committee members said they believed the bill which had been submitted to them would permit cancellation of the silver purchase program. They added there was some possibility that the committee could work out a bill of its own which would permit the use of silver for industrial purposes with the proviso that it be reclaimed later and that the purchase program not be disturbed in any way.

Some treasury silver already is being used in aluminum plants. This, however, was taken from the treasury's supply of so-called "free" metal, not being used to back monetary certificates.

INSURED BANKS' GROSS EARNINGS SET NEW RECORD

Washington, D. C., June 7 (AP).—The Federal Deposit Insurance corporation announced today that 1941 gross earnings and current operating expenses of insured commercial banks were higher than in any year of deposit insurance.

Gross earnings amounted to 1 billion 730 million dollars, or 99 millions above the previous high level of 1940. This increase, FDIC said, was partially offset by a 71 million rise in current operating expenses. Net earnings were 455 millions.

FDIC attributed the gross increase chiefly to a rise of 79 millions in the amount of income received from loans.

The average rate of income received on loans during 1941, the report added, declined to a new low of 4.27 per cent.

Day by Day on the Farm By GAIL COMPTON

Haying Time Arrives.

June 7, 1942.

HAYING TIME has come again and as usual it arrived suddenly and unexpectedly. Only a week ago the men were looking over the fields of alfalfa and clover trying to estimate when they would be ready. At that time it seemed as if the forage had a lot of growing ahead of it before it would be ready to cut.

The other day the men noticed that the clover blossoms were appearing rapidly, and spurred on by several days of hot weather the blooms opened quickly and the fields were almost in full bloom before the haying machinery could be unlimbered.

The clover is in a perfect stage to go into the silo. It is almost completely in bloom and in the stage of growth when it carries the best balance between fiber and protein for ensiling. Recent experimental tests have proven that clover should not be cut later than full bloom. The yield is not increased significantly when it is allowed to stand longer and the yield of the second crop is reduced.

Alfalfa Nearly Ripe.

The alfalfa fields are nearing the cutting stage and the hay will be ready for the silo this week. A day or so of hot weather and the fields will be from half to three quarters in bloom and at the proper stage for cutting.

The farm workers find the work is piling up rapidly now. They have finally been able to get into the corn fields with the cultivators and are having a struggle beating the weeds before they harm the corn. The tractor and a horse drawn cultivator are busy every day at this job. However, the hay fields also need attention and the men will either have to sacrifice time on the corn to get the hay started, or let the hay wait on the corn. Neither course is satisfactory but there is a shortage of labor.

Molasses to Be Used.

While it lasts, the farm manager will use molasses to preserve his legume silage. Fortunately, he ordered about 10 tons of it early in the year and was able to get delivery. Because of the war there is a shortage of the molasses and many farmers will have to use different methods this year to preserve their legumes.

The molasses will be applied at the rate of from 70 to 100 pounds for every ton of silage. When the molasses runs out the manager will use from 150 to 200 pounds of ground corn to each ton of legumes. The ground corn will add enough extra sugar to form the acids necessary to keep the silage.

Later in the hay season, green corn may be used instead of ground corn. Ground wheat, oats, and barley also can be used. If, however, the hay is properly wilted in the field it can be ensiled without the use of a preservative. Experiments show that when the forage has no more than 68 per cent of moisture it will keep satisfactorily in the silo. On a good drying day, hay left for two or two and a half hours in the swath will reduce its moisture content to about 68 per cent.

FARM LANDS

Arkansas.

TODAY'S opportunity-land the famous Ozarks' Free 64-page bargain catalog United. 7-EG E. Dearborn. State 7975.

Illinois.

MODERN HOME

4 large rooms and bath; glass porch; basement; gas, electricity; 2 chicken houses in excellent condition; garage; deep well; bus and train transportation within block. Price $5,800.
CALL OWNER. BENSENVILLE 484-J.

60 ACRES—Good buildings; 10 room house; east of Lockport; $135 per acre.
120 acres—Fine buildings; modern house; west of Lockport; $150 per acre.
901 State-street Lockport, Illinois.
901 State-street Lockport, Illinois.
Phone 660.

TEN ACRE Farm Estate—Walking distance I. C. depot; adjacent village limits of Olympia Fields on the east; faces paved main highway just west of Dixie-highway; priced for quick sale on convenient terms. Address H J 417. Tribune.

FIFTEEN ACRE FARM—STATE HIGHWAY 53, east of Wheaton; opposite Glen Bard Golf club; nr. large public school; low tax value; price $4,250; convenient terms. Address H P 256. Tribune.

NEARLY 3 ACRE FARM.
Rich black soil; 3 blks. to bus transp.; conv. schools, churches, stores; near 95th and Harlem; will sacr. for quick sale; easy terms. Address T F 404. Tribune.

7,500 SQ. FT. for raising chickens or victory garden. 19 miles W. of loop. Price $135 $1 a wk. Address L X 219. Tribune.

2 ACRE—Nr. schl., bus. Buick plant; $150 cash, bal. tms. Address T N 215. Tribune.

Indiana.

2 ACRE farmette—Rich black soil of which nearly 1 acre is beautifully wooded hillside, overlooking the rest; near trans.; 1 hour Chicago; $50 down, $8 month.
ADDRESS T Y 214, TRIBUNE.

FLOWING well may be had at 55 ft. Nearly 3½ acres rich black soil; 19 miles Chi. limits; to liquidate trust, only $585 low down paymt., bal. $10 mo. Pull. 4000; aft. 6 p. m., Rad. 1878

FARMS IN INDIANA—SPECIAL BARGAINS, MOSTLY IN ESTATES. AS YET NO ADVANCE IN PRICE. WRITE S. C. FERRELL, WABASH, INDIANA.

Michigan.

FOR sale—200 acres adjacent to three lakes; partially wooded. Excellent improvements. Well equipped stock and grain farm. One mile from paved road; 120 miles northeast of Chicago. Address D H 20. Tribune.

6 RM. lodge—40 ac. wood. land on lake; part clear; South Ishpeming; highest altitude; also 900 ac. hunting grounds. Address X D 223. Tribune.

FREE farm list—S. W. Michigan; all kinds, all sizes. ROESSLER, 140 S. Dearborn-st.

FREE list farm bargs.—S. W. Mich.; all kinds. Interstate Farms, 35 S. Dearborn.

Wisconsin.

RAILROAD land grant lands: $4 to $5 per acre for good farm land adapted for dairying, live stock, and grains; good roads, water, town and markets. Send for booklet No. 5. S. S. Claar, Land Dept. Soo Line, Minneapolis, Minnesota.

Miscellaneous.

FARMS Big Free catalog; 1,384 bargains; many states. STROUT REALTY, 7-J So. Dearborn-st., Chicago. State 7975.

Farm Materials and Equipment.

FOR SALE—Straw manure, by contract; must be equipped to haul every day except Sundays; references. Morton Grove 1952.

Closing Prices of 30 Leading Stocks

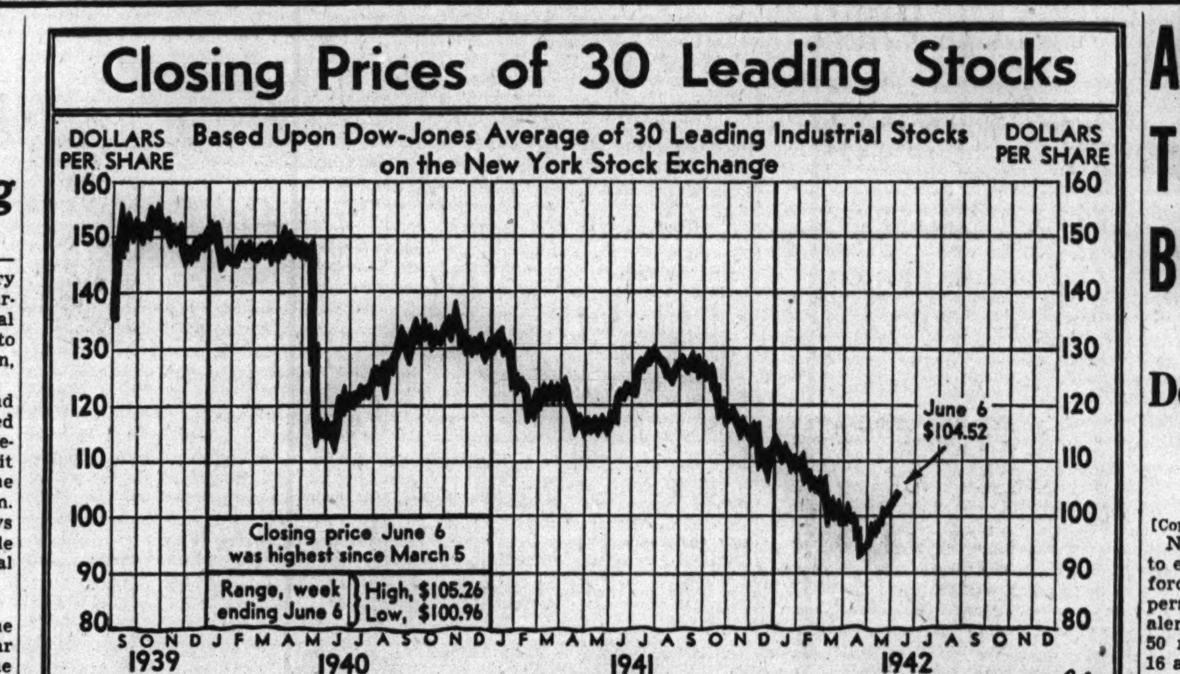

New Crop Key to Adequacy of Food Supplies

BY PHILIP WARDEN.

The ability of the United States to produce enough agricultural commodities to meet domestic wartime requirements and to ship substantial supplies to its allies during the next year depends to a large extent on this year's crops, grain men said yesterday.

If this country is to continue to ship millions of pounds of pork, beef, milk, butter, cheese, and eggs to England, Russia, and other recipients of lend-lease aid, farmers must have billions of bushels of corn, oats, barley, and other grains to feed live stock and poultry in the next few months, they declared.

Feed and Farm Use Heavy.

In normal years it takes about 83 per cent [about 2 billion bushels] or more of all the corn produced for feed and other farm use. An equal amount of the oats crop goes for feeding and 60 to 70 per cent of the barley. In addition, almost a third of the rye and wheat crops is used for live stock feed.

But farmers are feeding their farm animals more grain than ever before. Market experts say there are substantial surpluses of wheat and rye with the size of feed grain stocks questionable. They were the largest in two years and almost the largest on record when the United States entered the war.

Since that time many new factors have developed that are stepping up grain consumption. The largest pig crop on record is being fed to produce fatter and larger hogs than ever before. Shortages of automobiles, machinery, and gasoline are putting more horses to work. More and more grains are going to industry.

Crop Observers Report.

Crop observers reported last week as follows:

CORN—The crop probably will be larger than last year. Altho planting has been late in some areas, soil conditions are excellent. More hybrid seed has been planted than ever before and the crop should be better able to withstand hot weather and drouth conditions. However, all the crop is not planted and in some areas conditions are none too favorable.

OATS—A smaller crop than in 1941 is in prospect. Weather conditions have not been good.

BARLEY—Acreage is slightly larger than last year and the crop is in better condition. Private grain statisticians in their crop estimates last week predicted production of about 359 million bushels, the same as 1941.

INSURANCE STOCKS

Nominal quotations provided by the National Association of Securities Dealers:

	Ann. div.	Bid.	Asked.
Aetna Cas and Surety	*4.00	112	117
Aetna Fire Ins	*1.60	46½	49
Aetna Life Ins	1.20	25½	27¼
Amer Alliance Ins	*1.00	19	20¾
Amer Casualty	.60	7⅛	8½
Amer Equitable Assur	1.00	16	17½
Amer Fidelity Cas	.60	9	10¼
Amer Ins	* .50	12¼	13¼
Amer Reinsurance	*1.60	39½	42
Amer Reserve Ins	1.00	9	10¼
Amer Surety Co N Y	2.50	48	50¾
Baltimore Amer Ins	* .20	6½	7¼
Bankers and Shippers	5.00	68	72
Camden Fire Ins	1.00	18¼	20
Carolina Ins Co	*1.30	23	25½
City of New York Ins	1.30	17½	19¼
Conti Casualty	*1.20	28¾	31¼
Employers Group	*1.00	22¼	24
Federal Ins Co	1.40	36½	40½
Fire Assoc Phila	*2.00	50	55
Firemens Fund Ins	4.00	89	94
Firemens Ins Nwk	.40	9¼	10¼
Franklin Fire Ins	*1.00	24¾	26¾
General Reinsurance	2.00	38¾	†41¾
Georgia Home Ins	*1.00	21¾	25¾
Gibraltar F & M Ins	*1.00	17	19½
Glens Falls Ins Co	*1.60	33½	36
Globe & Republic Ins	.50	8½	9½
Great Amer Ins	*1.00	23¾	25¼
Hanover Fire Ins	1.20	22¼	23¾
Hartford Fire Ins	*2.00	84¼	87½
Home Ins Co	*1.20	26¼	27¾
Homestead Fire Ins	1.00	13¾	15¾
Jersey Ins Co N Y	2.00	27¼	30¼
Knickerbocker Ins	.50	7⅛	8½
Manufacturers Cas	*1.60	29	31½
Maryland Casualty		1¾	2½
Mass Bonding and Ins	3.50	51	54
Merch Fire Assur	*1.50	41	45
Merchants and Mfrs Ins	.40	6	7
National Casualty	1.00	19	21
National Fire Ins	2.00	54¼	56¾
National Liberty Ins	* .20	6¾	7½
National Union Fire	*3.00	131	136
New Amsterdam Cas	1.00	18	19¾
New Brunswick Fire	*1.50	26	28½
New York Fire Ins	.80	13	14½
North River Ins	1.00	19¾	21¼
Northeastern Ins		4½	4⅞
Northern Ins Co	*3.00	75	80
Northwestern Natl	5.00	114	119
Pacific Fire Ins	6.00	85	90
Pacific Indemnity	*2.00	34	36
Paul Revere Fire Ins	*1.20	20	22½
Phoenix Ins Co	*2.00	76	79
Preferred Accident	* .80	12½	13¾
Providence Wash Ins	1.00	29	31
Reinsurance Corp N Y	.30	4½	5⅛
St Paul F & M Ins	*8.00	228	236
Seaboard Surety Co	*1.00	39½	42
Security Ins N H	1.40	32½	35
Springfield F & M	*4.50	103	108
Standard Accid Ins	2.50	49¼	52¼
U S Fidelity and Gty	*1.00	23¾	25¼
U S Fire Ins	2.00	41¾	44¼
U S Guarantee Co	*1.60	67	70½
Westchester Fire	1.20	29¼	31¾

*Plus extras.

DIVIDEND NOTICE
ALLIS-CHALMERS MFG. CO.,
Common Dividend No. 72

A Dividend of twenty-five cents ($0.25) per share on the common stock, without par value, of this company has been declared, payable June 30, 1942, the stockholders of record at the close of business June 15, 1942.
Transfer books will not be closed.
Checks will be mailed.
June 4, 1942 W. E. Hawkinson

Investors' Guide

Monday, June 8, 1942.

[Copyright: 1942: By The Chicago Tribune.]

LOWER DIVIDEND.

E. I. du Pont de Nemours recently reduced its common dividend from $1.25 to $1. Can you tell me how the company's earnings are affected by the reduction in income from its investment in General Motors?—K. C.

Answer: E. I. du Pont de Nemours & Co. total income in 1941 was $203,591,470, of which 37½ million dollars represented income from the company's investment in General Motors corporation. E. I. du Pont de Nemours owns 10 million of the 43,288,260 shares of General Motors common stock outstanding on which dividends totaling $3.75 per share were paid last year.

General Motors declared common dividends totaling $1 to date this year, compared with dividends totaling $1.75 in the same 1941 period. The return on 10 million shares in the first half of 1942 was, therefore, 7½ million dollars less than in the same period last year. It is not possible to forecast future dividends.

REDUCES HOLDINGS.

Was the North American common dividend declared in May and payable in shares of Detroit Edison capital stock a partial liquidating dividend? What will North American holdings in Detroit Edison amount to after payment of the dividend?—D. W.

Answer: North American company stated that the distribution in July would be charged on its books to earned surplus and that it would not constitute a partial liquidating dividend. Payment of the dividend will reduce North American's holdings in Detroit Edison to approximately 456,000 shares, or 7.18 per cent of outstanding shares.

INVESTMENT RECOMMENDATION.

Has the New York Stock exchange ever recommended an investment?—S. A. C.

Answer: The New York Stock exchange has recommended only two investments in its 150 year history. The first recommendation was of Liberty bonds in 1917; the second was of United States War Savings bonds.

HOLDING COMPANY.

Is International Telephone and Telegraph a holding or operating company? How much of the company's earnings normally are derived from European holdings?—F. B.

Answer: International Telephone and Telegraph corporation is a holding company. About half the annual earnings in normal time are derived from holdings in Europe.

TODD SHIPYARDS EARNS $21.67 PER SHARE IN YEAR

The Todd Shipyards corporation reported yesterday for the fiscal year ended March 31, a net income of $4,442,956, including a nonrecurring item of $1,438,400. This was equivalent to $21.67 a share on the common stock, compared with $2,981,049, or $14.52 a share, in the preceding year. Business amounted to $91,757,650, compared with $40,760,629 in the preceding year.

The report said that for reasons of national security, details of plant expansion and improvements, rearrangements of facilities and general operations were omitted from the report.

Electric Power and Light Output Sets New Record

The Electric Power and Light corporation, in its annual report, disclosed yesterday a balance of $2,767,334 was carried to consolidated earned surplus in 1941, compared with $1,283,385 in 1940. Joe H. Gill, president, said new records were established by the system in electricity output, natural gas sales, and passenger transportation.

Chicago Office Opened by Municipal Bond Firm

The municipal bond firm of B. J. Van Ingen & Co., Inc., of New York and Miami, announced yesterday the opening of a Chicago office at 135 South La Salle street, under the management of Raymond V. Condon, former vice president of V. P. Oatis & Co., Inc., of Chicago.

CANCO **AMERICAN CAN COMPANY**
PREFERRED STOCK

On May 26th, 1942, a quarterly dividend of one and three-quarters per cent was declared on the Preferred Stock of this Company, payable July 1st, 1942, to Stockholders of record at the close of business June 17th, 1942. Transfer Books will remain open. Checks will be mailed.
R. A. BURGER, Secretary.

Warns of High Tax Threat to Arms Output

The National Industrial Conference board, a private research agency, warned yesterday that an excess profits tax of 90 to 100 per cent, with corporations assuming the risks of postwar adjustments, may have a "quite serious" effect on war production.

The board discussed the excess profits tax question, pending before congress, in a comparative analysis of British and United States taxes on income. In contrast with the situation in this country, England "virtually assumes both wartime and postwar risks up to the amount of excess profits taxes paid," the board said.

The board observed that profits act as incentives to increased production and risks act as restrictive influences.

Risk Factor Ignored.

Altho the profit motive usually is considered in formulating tax policies, "it is unfortunately true that American tax legislation, and proposals that are being seriously considered, have given scant attention to the restrictive effects of risks," the board said.

"Excess profits do not have the time limitations in Great Britain that they do in the United States. Excess profits exist only if the average profits over the entire war and postwar period, after deduction of losses, exceed the annual rate of the standard period. Investments in productive activities therefore can be made with assurance they can be paid for by wartime profits if postwar losses destroy investment values."

Firm Must Stand Losses.

In the United States, the board said, the corporation must stand the losses in undepreciated equipment, inventory price declines, conversion of plants and equipment, and reëstablishment of civilian markets.

"All these costs and losses may be concentrated in one or a few postwar years, during which there may be no war profits to offset them," the board said. "Under a 90 to 100 per cent excess profits tax rate, the government takes virtually all the profits on increased production, and enterprise stands practically all the risk."

This can be corrected, according to the board, by adopting British procedure of carrying postwar losses back to offset war profits and of providing tax refunds on the basis of postwar losses.

CHICAGO STOCK EXCHANGE CUTS YEAR'S DEFICIT

The Chicago Stock Exchange reported yesterday that in the fiscal year ended April 30, it reduced its deficit to $86,734 from $104,345 in the preceding year. Operating loss was $86,702, compared with $97,846 for the preceding period.

Net worth of the general fund at the close of the year was $1,408,198, against $1,494,932 a year earlier. There was no change in the number of memberships outstanding.

Expenses were $181,471, compared with $197,472 for the preceding period. Total income declined to a new low of $95,737.

Rock-Ola Plants Converted for War Goods Production

Rock-Ola Manufacturing corporation announced yesterday that it had completed conversion of one of its plants for war work and was recruiting new unskilled and skilled workers, a large proportion of them women. David C. Rockola, president of the company, said the United States employment service is assisting in hiring the workers for whom training classes are being established.

To the Holders of Chicago Union Station Company Guaranteed Serial Bonds Due July 1, 1950, January 1, 1951, and July 1, 1951:

Notice is hereby given that Chicago Union Station Company, in accordance with Article Four of its Trust Indenture dated July 1, 1941, to Continental Illinois National Bank and Trust Company of Chicago, Trustee, under which its Guaranteed Serial Bonds were issued, and as provided in said bonds, has elected to pay off and redeem on July 1, 1942, all said bonds with maturities of July 1, 1950, January 1, 1951, and July 1, 1951, now outstanding at their principal amount and accrued interest to said redemption date, plus a premium of two per cent of such principal amount of the said bonds bearing maturity date of July 1, 1950, and plus a premium of two and one-quarter per cent on principal amount of the said bonds bearing maturity dates of January 1, 1951 and July 1, 1951. Therefore the holders of the Guaranteed Serial Bonds bearing maturity dates as aforesaid are hereby notified that, pursuant to such election, all said bonds become due and payable on July 1, 1942, and are required to be presented, with all unmatured coupons attached, at Chicago Union Station Company's agency, Continental Illinois National Bank and Trust Company of Chicago, 231 South La Salle Street, Chicago, Illinois, or, at the option of holders, at the Station Company's agency, The Pennsylvania Railroad Company, 380 Seventh Avenue, Borough of Manhattan, The City and State of New York. Upon such presentation of the said bonds and all coupons maturing on and after said date of redemption, payment will be made at the redemption price hereinbefore stated. If the coupon maturing July 1, 1942, does not accompany a bond so presented, such coupon may be presented in the usual manner and will be paid upon presentation. Interest on said Guaranteed Serial Bonds bearing maturity dates of July 1, 1950, January 1, 1951, and July 1, 1951, will cease to accrue on July 1, 1942.

Dated at Chicago, Illinois, this first day of June, A. D. 1942.
CHICAGO UNION STATION COMPANY.
By M. W. Clement, President.

ARMY IS BUYING TOO MUCH, SAY BUSINESS MEN

Declared Needless Blow to Public.

[Copyright: 1942: By the New York Times.]

New York, June 7.—In its campaign to equip the rapidly growing military forces, the army is buying enough personal equipment to cover the equivalent normal peacetime needs of the 50 million men betwee nthe ages of 16 and 64 in this country, an analysis of government orders disclosed today.

This is the chief reason why civilian needs in textiles and shoes have been or will be squeezed so sharply. The army procurement policy is one of the reasons why the gap between available goods and spendable income is expected to reach 17 billion dollars this year. The startling figures on army purchases are bringing charges from business men that the military services are overbuying and that as a result the civilian economy is being penalized unnecessarily. For fear of being considered unpatriotic, these business men are unwilling to be quoted.

Charges of Business Men.

The charges and defenses line up about this way, with business men contending:

1. The military services usually double or treble their estimated requirements just to be on the safe side.

2. The army's pipe-line system of attempting to have complete replacement equipment at three or four points all the way back to the factory is an uneconomical tie-up of inventory, and a speedier method of distribution and turnover should be sought.

3. Altho the army's attitude toward specification changes has been liberalized, there is still room for great improvement.

In rebuttal, the army gives these reasons to justify its purchases:

1. While needs of each individual soldier seem high, the average civilian has no conception of how rapidly, particularly in wartime, soldiers wear out personal equipment, either thru actual use, carelessness or occasions when they are just forced to abandon it.

Bases Require Large Stocks.

2. In this war, the large number of foreign bases require huge stocks of equipment, possibly out of proportion to the number of men quartered there, but necessary for all exigencies.

3. Orders placed by the army frequently cover deliveries one year ahead, with many of them on a 270-day basis.

4. The pipe-line system requires that in addition to the original issue to a man, there must be immediate replacement on hand in the camp or en route, in the distributing depot, in the process of manufacture, and on order.

Shoes are a case in point. The army estimates that one soldier ties up ten pairs of shoes annually on the following basis: Three for original equipment, two to replace those worn out during the year, one in the camp, one in the depot, one being manufactured, and one to two on order.

Needs Are Compared.

The army and navy needs on various items compare with normal civilian peacetime requirements as follows: Wool [scoured basis] for army, 300,000,000 pounds, against 290,000,000 pounds for civilians; bed sheets for army and navy, 11,000,000 dozen against 8,650,000 dozen; towels for army and navy, 24,110,000 dozen against 30,000,000 dozen, and woven shorts, 32,000,000 against 10,000,000 dozen. Service figures for bed sheets, towels and shorts are for the year to date.

These give some conception of the magnitude of the army buying, and other instances can be cited. For example, up to October of last year, the army had bought 61,700,000 yards of 18-ounce serge, enough to make 20,000,000 uniforms, consisting of coat and trousers. Last year, for the male civilians of this country, only 23,000,000 all or part wool suits were produced.

French Maker of Perfumes Reports Rise in Earnings

[Chicago Tribune Press Service.]

VICHY, France, June 7.—Coty company, perfume maker, made a profit of 21,161,000 francs [about $423,220] in 1941 against profit of 20 million francs [about $400,000] in 1940.

REDEMPTION NOTICE
ALLIED OWNERS CORPORATION
First Lien Cumulative Income Bonds
Due July 1, 1958

NOTICE is hereby given by the undersigned that the above described bonds in the principal amount of $182,000, bearing numbers listed below have been drawn by lot for redemption on July 1, 1942, in accordance with Article IV of the Indenture dated June 13, 1935:

M43	M1633	M2746	M4604	M5668	M6818
350	1669	2753	4628	5677	6842
367	1671	2755	4650	5709	6843
383	1680	2788	4698	5713	7014
832	1690	2828	4740	5991	7171
857	1746	3201	4749	6017	7267
895	1768	3241	4793	6025	7388
905	1816	3265	4849	6055	7395
906	1840	3278	4877	6057	7398
907	1907	3713	4900	6085	7464
911	1922	3729	4953	6185	7478
923	1935	3953	4960	6186	7489
928	1942	3968	4973	6192	7512
942	1944	3970	4996	6193	7546
952	2045	3973	5001	6210	7547
1053	2205	3979	5119	6222	7583
1059	2227	3987	5166	6248	7675
1090	2243	4014	5207	6317	7759
1131	2305	4038	5233	6373	7800
1343	2349	4143	5330	6380	7851
1345	2448	4306	5459	6427	7884
1472	2455	4330	5475	6437	7922
1531	2482	4339	5476	6481	7928
1607	2489	4412	5484	6487	7987
1609	2521	4413	5491	6513	
1611	2570	4532	5533	6599	
1612	2642	4541	5657	6636	
1625	2692	4544	5665	6662	
D13	D114	D377	D453	D544	D682
45	139	387	475	595	701
66	167	418	477	597	710
71	178	419	516	602	745
94	180	433	523	639	752
107	335	436	539	666	758

Said bonds so designated for redemption will be payable on July 1, 1942, at the option of the respective holders thereof at the office of HALSEY, STUART & CO., INC., Paying Agent, 201 South LaSalle Street, Chicago, Illinois, or 35 Wall Street, New York, N. Y., at the principal amount thereof and accrued interest upon surrender of said bonds with the July 1, 1942, and all subsequent coupons attached.

Interest on said bonds shall cease on said redemption date, July 1, 1942.
June 1st, 1942.
ALLIED OWNERS CORPORATION.

SALES OF WAR BONDS IN MAY RUN 5.7 PCT. ABOVE MONTH'S GOAL

Washington, D. C., June 7 (AP).—May sales of war savings bonds totaled $634,356,000 or 5.7 per cent above the 600 million quota, the treasury department reported today.

Hawaii far outpaced the 48 states and five territories with purchases amounting to 603.3 per cent of its quota. Residents of the embattled island outpost, where the Pacific war started last Dec. 7, bought $5,985,000 against a quota of $992,000. Alaska was second with a 248.5 percentage representing total sales of $492,000 and a quota of $198,000.

Of the states, Utah recorded the highest percentage of sales in relation to its quota with 171.3 Sales totaled $2,057,000, compared with a $1,201,000 goal. Iowa was second with 154.1 per cent as sales totaled $13,870,000 compared with a $9,000,000 quota.

Sales in some of the midwestern states were [in thousands of dollars]:

State—	Actual sales.	Quota.	Per cent.
Illinois	52,227	49,300	105.9
Indiana	14,910	10,926	136.5
Iowa	13,870	9,000	154.1
Michigan	26,240	21,647	121.2
Minnesota	12,575	11,657	107.9
Ohio	35,899	31,769	113.0
Wisconsin	12,280	11,977	102.5

WANT AD INDEX

	Page.	Col.
Air Conditioning	26	6
Apartments—See To Rent.		
Auction Sales	25	7
Automobiles—		
Autos, Trucks To Rent	27	3
Credits	27	3
Repairing and Accessories	27	5
Tires	27	4
Trailers, Passenger and Utility	27	4
Trucks	27	4
Used Automobiles—For Sale	27	1
Wanted	27	5
Bar and Store Fixtures	27	8
Bicycles and Motorcycles	27	4
Board and Lodging	25	3
Boats, Yachts, Etc.	22	2
Building Material—		
Brick	25	1
Lumber	25	1
Iron and Steel	25	1
Stokers, Oil, and Gas Burners	25	1
Building and Remodeling	25	1
Business Opportunities—		
Business Equipment	27	8
Businesses For Sale	27	7
Business Service	27	8
Concessions, Locations and Leases	27	8
Job Lots	27	8
Wanted	27	8
Business Personals	22	8
Bus Transportation	21	8
Cameras and Optical Goods	23	7
Cemeteries	20	6
Clothing, Furs, Etc.	27	6
Collections	25	7
Dancing Schools	23	6
Death Notices	20	6
Dogs, Cats, and Pets	26	8
Dressmaking and Millinery Schools	25	1
Employment Agencies—Men	23	5
Employment Agencies—Women	24	5
Employment Agencies—Women	25	1
Financial Service	26	8
Fuel Oil	22	3
Garages	27	3
Help Wanted—Men	22	3
Help Wanted—Men	23	3
Help Wanted—Women	23	8
Help Wanted—Women	24	7
Horses, Harness, and Wagons	23	7
Hotels and Apartment Hotels	25	4
Home Furnishings and Furniture	26	4
Home Furnishings Wanted	27	6
Household Appliances	27	6
Houses—See Real Estate and To Rent—		
Instruction	27	8
Jewelry, Old Gold, etc.	23	6
Legal Notices	23	7
Loans—Personal and Business	25	7
Lost and Found	21	8
Machinery and Equipment	26	5
Wanted	26	5
Mausoleums and Monuments	20	6
Miscellaneous [For Sale]	26	7
Mortgages [See Real Estate Loans]	26	3
Motor Buses—For Sale	27	5
Motorcycles and Bicycles	27	4
Moving and Storage	22	2
Musical and Dramatic	26	8
Musical Instruments	26	6
Office Furniture and Devices	27	8
Painting and Decorating	21	8
Personal	21	8
Pianos [See Musical Instruments]	26	6
Printing Machinery and Supplies	23	2
Radios, Supplies, and Service	26	6
Rug Cleaning	27	5
Real Estate—		
Acre Property	26	2
Apartment Buildings	25	8
Business Property	25	8
Farm Lands	21	1
For Exchange	26	3
Houses	25	8
Houses	26	1
Houses Built to Order	26	1
Industrial Property	25	7
Loans, Mortgages	26	3
Real Estate Service	26	3
Resorts	26	3
Suburban	26	1
Wanted	26	3
Sewing Machines	23	7
Situations Wanted	22	1
Sporting Goods	21	8
Stocks and Bonds	26	3
Store and Bar Fixtures	27	8
Stoves [See Household Appliances]	27	6
To Rent—		
Apartments	25	5
Apartments and Rooms to Share	25	4
Floors and Lofts	25	7
Furnished Houses	25	4
Furnished Apartments	25	6
Houses [City and Suburban]	25	4
Industrial Property	25	7
Offices and Shops	25	7
Resorts	25	4
Rooms	25	2
Stores	25	7
Travel	21	8
Trade Schools—Men	23	6
Trade Schools—Women	25	1
Typewriters and Supplies	23	7
Undertakers	20	6
Wanted—To Rent—		
Houses	25	4

LOST AND FOUND.

TO FINDERS—TO LOSERS

If you are listed in the telephone directory you may charge a Lost and Found advertisment by calling Miss Miller, Superior 0100. Such advertisments receive the additional benefit of free listing for 30 days in the Lost and Found Index at
THE PUBLIC SERVICE OFFICE
1 South Dearborn Street

BILLFOLD lost—Black leather, vic. 1100 Argyle; reward. Ravenswood 8029.

BIRTH record, others papers lost—Reward. P. J. Tronson. Address J 404, Tribune.

BICYCLE found—Vicinity Eugene Field Park. Call Keystone 9725, after 8 p. m.

Bracelet lost—Antique gold, double chain. Vic. State-street, loop. Rew. Ste. 5550.

CAT lost—Siamese. Reward. Teter, 4923 Greenwood, rear. Atlantic 0107.

CAT lost—Oak Park; large black Persian; reward. Call Euclid 2626.

CHARM bracelet lost—Antique solid gold watch chain bracelet; gold and black enamel, design with 5 pairs antique watch keys and matching charms; heirloom. Reward. Call Wellington 4612.

COAT lost—Lady's black; in package in loop. Saturday. Reward. Drexel 3469.

CUSHION lost—Brown, vic. 83d and South Park; reward. Radcliff 6480.

$25 REWARD.
Dog lost; wire haired terrier; white with tan ears, nr. Belmont-Central-av. district.; Sat. eve. about 8:30. Pensacola 6426.

DOG lost—Wirehair Fox terr.; fem., ans. to Peggy; lame left hind foot. Fullerton-Crawford. Rew. Alb. 7634, before 7 p. m.

DOG lost—Irish setter, male; last Fri. vic. N. W. side. Reward. Albany 5555.

DOG lost—Black Scotty; female. Reward. Call Berwyn 3711.

DOG FOUND—Lost your dog? Visit the Anti-Cruelty Society, 157 West Grand-av.

DOG lost—Male Police, light tan, June 1, named "Pal." Reward. Nevada 6202.

FOLIO lost—Black zipper, containing Stevens-Harris scrapbooks. Finder please phone Haymarket 2520. Reward.

GLASSES lost—United Artists, June 2. Reward. Dorchester 7383.

GLASSES lost—Yellow horn rimmed. Corner North-av.-Clark. Reward. Del. 9779.

MONEY clip lost—Containing several hundred dollars; vicinity Cubs park; reward. Notify Longbeach 6615, Apt. 204.

NOTEBOOK lost—Blue and orange; 51 Outer-dr. limited; reward. Greenleaf 3677.

SUITCASE lost—Small, brown, containing personal papers of no value to any one but owner. Plenty of identification. Do not destroy. Liberal reward for return intact. No questions asked. No prosecution. Tiny Hill's orchestra, 22d fl., Mather Tower. Sta. 0009.

TICKET lost—Monthly ride surf. lines, with owner's photo.; no good to any one but myself. Reward. Stewart 5447.

WALLET lost—Brown zip.; on Mad. nr. State-st., Wed. eve.; reward. Nev. 1682.

WATCH lost—Diamond wrist watch, Saturday 10:30 p. m., 400-1100 N. Mich.-av. Reward. J. J. O'Connor, 135 S. La Salle. Dea. 9600.

WRIST watch lost—Lady's Hamilton; eng. back, Esther A. Lundmark; in Linc. Pk.; rew. E. A. Lundmark, 1429 W. 35th, Minneapolis, Minn.

PERSONAL.

TINY HILL would do this much for you, so why doesn't the party who found his little brown suitcase lost May 25, containing valuable personal papers get in touch with Joe Kayser, State 0009, or Mrs. Hill at 2176 E. Prairie, telephone 2-3605, Decatur, Illinois, and claim the liberal reward offered for return of same intact. No questions asked.

HAVE bought Alber's Restaurant, 2407 Lincoln; not responsible for debts other than my own after June 5, 1942. Athos A. Ntekas, 2407 Lincoln.

HAVE sold tavern at 1637 W. 21st-st. Respon. for debts contracted by myself only. STEVE PROKOPOVICZ.

NOT responsible for debts contracted by any one but myself.
Martha Lindberg, 6314 S. Richmond-st.

NOT responsible for debts other than my own after June 6, 1942.
Steve Prokopowicz, 1637 W. 21st-st.

LAUDER, Frank—Estate, born upstate New York, 1875. Write Attorney Hulnick, 910 Brook-av., New York City.

ARTHUR MORRIS—All forgiven, don't worry; telephone Laurelton collect or write. Mother very ill worrying.

NOT responsible for any debts unless contracted by myself. Frank Nemcic, 5523 W. 22d-pl., Cicero.

HAVE purchased store at 6339 W. Roosevelt-rd., Berwyn, Ill. Not resp. for any debts but my own. W. Jaskowiak.

RESPONSIBLE for own debts only.
Alfred Sherman, 2658 Harding-st.

DAD—Will be in St. Louis Tues. morning. Wire me where to meet you. TED.

RESPONSIBLE for my own debts only.
Richard J. Stein. 3461 N. Ozark.

RESP. for debts contr. by myself only.
Eugene A. Kammerer, 10905 Longwood-dr.

RESPONSIBLE for my own debts only. Corp. Carl T. Serowka, Camp Grant, Rockford, Ill.

RESPONSIBLE for my own debts only.
Herbert E. Christerson, 326 E. 70th-st.

RESPONSIBLE for my own debts only.
ERICH SCHERBARTH, 2229 Freeman-st.

RESPONSIBLE OWN DEBTS ONLY.
HELEN LIVI. 361 HILL-ST.

RESPONSIBLE for my own debts only.
Gerrhard Fritsch, 4607 S. Sawyer.

TRAVEL.

Buses.

Free Meals—Free Pillows

San Francisco	$35.50 O. W.	—$59.50 R. T.
Los Angeles	$34.65 O. W.	—$58.40 R. T.
Dallas	$13.20 O. W.	—$22.45 R. T.
New York	$12.05 O. W.	—$19.75 R. T.
St. Louis	$ 3.95 O. W.	—$ 5.95 R. T.
Detroit	$ 3.25 O. W.	—$ 5.52 R. T.
Columbus, O.	$ 4.40 O. W.	—$ 7.25 R. T.

ALL-AMERICAN BUS LINES.
514 S. Wabash WAB. 8300

Automobiles.

BOTH READERS AND ADVERTISERS ARE urged to exercise caution arranging automobile transportation with other individuals. References should be exchanged and carefully investigated.

RENT A 1942 CAR
Drive it yourself. Go anywhere. Lowest rates; by day or week. Radio equipped. Pascal System. 228 N. State. Fra. 5179.

RENT A CAR
1942's, all models. Radios. Go anywhere. Low as 4c a mile. Harrison System. 612 S. Wabash. Wab. 2684.

PAINTING AND DECORATING.

PAINTING AND DECORATING—A1 WORK. BRUNSWICK 8846.

SPORTING GOODS.

FREE CATALOG—Guns, tackle, golf; new and used. KLEIN'S. 511 S. HALSTED.

SITUATIONS WANTED—MEN.

Bookkeepers and Clerks.

HOTEL clerk—Bookkeeper or auditor; 47; transcript; ref.; exper. Cen. 3000.

YOUNG man—28, draft status 4F, des. position with mfg. org. 10 yrs. exp. merch'd'g, production, and genl. office work. Address S 345, Tribune.

YOUNG man—High school graduate; extensive payroll work; also stenographic exp. Address S 377, Tribune.

Accountants and Auditors.

ACCOUNTANT—Member American Institute desires position as accountant, Controler or office manager. Address S 291, Tribune.

ACCOUNTANT-AUDITOR—LICENSED. Monthly service, $5 up: audits, systems, taxes. Call Cen. 0613 days, Key. 4523 eves.

ACCT.—5 yrs.' exp.; all tax records; financ. stmts.; marri., 24. Address S 381, Tribune.

Executives and Managers.

MFG. executive—39, des. pos. as factory mgr. or supt.; exc. refs.; know precision and com'l mfgr., engineering, design, development, and tooling. 20 years' experience. ADDRESS T Y 183, TRIBUNE.

WAR WORK ONLY. Combined effort of two men plus capable secy.: mechanical-struct. engineering; all branches; managing, training personnel; avail. July 1. Address S 320, Tribune.

EXECUTIVE ASST.—Exp. acctg., purch., ofc. management, supervision, costs, 3 yr. univ. Age 28, married; draft 3A. $200 month. Address S 365, Tribune.

ACCOUNTANT-MGR.—Univ. trained; all fin. stmts., tax returns, etc.; succ. record; 15 yrs. pres. pos. Some pub. exp. Genl. conditions force chge. Address J 397, Tribune.

OFC. exec., personnel mgr.—Exp. all sales orders, records, billing, etc. Age 28, married. Address S 341, Tribune.

ACCT.-Exc.—43; expert on organization and cost work. Address S 319, Tribune.

Executives and Managers.

TOP NOTCH

Executive Engineer

[NOW EMPLOYED]

First hand experience and training in the following:

War Plant Conversion	Automatic Machine Design
Metal trades	Product design
Industrial Engineering	Electrical controls
Marketing:	Tool Fixture and Gauge design
a. Sales	Drafting
b. Advertising	Patents
Organization	Promotions
Manufacturing	Planning
Purchasing	Production materials:
Production	a. Iron-Steel
Bldg. Materials:	b. Non-Ferrous
a. Lumber	c. Die Castings
b. Steel	d. Plastics
c. Concrete	e. Substitutes

FULL MACHINE TOOL KNOWLEDGE

Has developed and patented many inventions in everyday use.

Architectural experience.

Complete Familiarity with

Naval and Ordnance requirements. All phases of war production and organization including W. P. B.; Army; Navy; Air Corps, and maritime procedures; first hand lettings of war contracts in multi-millions. Upper civil service classification.

Desires EXECUTIVE connection in firm with POST-WAR possibilities, such as aircraft industries.

Central location preferred, but will go anywhere.

None but bona fide top executives answer please. ADDRESS S 232, TRIBUNE.

PERSONNEL or office mgr.—44 yrs. old; dft. exempt. 25 yrs.' exp. acct'g., off. management and statistics; 20 yrs. in fire ins. bus. Familiar I.B.M. systems, fed. unempl. and old age taxes. Capable directing personnel large organization. Desire perm. position with reliable Chicago or Calumet Dist. firm. Address S 315, Tribune.

EDITOR-EXECUTIVE wants position where managerial ability and knowledge of costs can be utilized. Experienced in business paper, catalog, brochure, book publishing. Engineering training with good literary background. Adaptable, resourceful, and capable. Address S 402, Tribune.

YOUNG EXECUTIVE PRESENTLY EMPLOYED DESIRES POSITION WITH REPUTABLE CONCERN—ADMIN., FIN., CREDIT AND INS. EXP. LEGAL BACKGROUND. CAPABLE OF RESPONSIBILITY. DRAFT DEFERRED. ADDRESS S 227, TRIBUNE.

C. P. A.—OVER draft age; available for position in Chicago; many years experience in public and executive accounting; capable of managing accounting staff and installing systems; salary dependent on position. Address S 274, Tribune.

CONTROLLER-TREASURER-METHODS. Mfg.-financial background; production and stock contr., budgets, costs, taxes and pub. acctg. exp.; familiar priorities, all shop and office procedures; uni. grad.; 38; family man. Address S 358, Tribune.

CPA AND LAWYER

tax specialist, high grade experience, incl. World War I. taxes. Age 46. Salary desired $12,000. Address S 321, Tribune.

HOTEL man—38; west coast; wants to loc. Chgo.; hotel opt. Address S 464, Tribune.

Professions and Trades.

BROWNE & Sharpe automatic screw machine foreman desires making change; capable of estimating, layout, and design; reliable firms only. Address T Y 188, Tribune.

CARPENTER—Contractor; A1 exp.; alterations and remodlg.; reas. rates. Wel. 9324.

CARPENTER—15 years' experience; $1 hr. Phone Delaware 3458.

CEMENT work of all kinds Licensed and bonded for public sidewalks. Moh. 5577.

EXP. ENGINEERING ORGANIZATION available for handling industrial plant, boiler plant and power plant construction, rearrangement, operation management, drawings and designs. Address S 246, Tribune.

ENGR.—Lic.; 20 yrs. laundry-institu. exp.; refs.; go anywhere. 1550 E. 63d, Apt. 419.

MACH. ENG.—Part time or temporary. 20 yrs. exp. industrial material handling equip. methods, layouts. Address S 241, Tribune.

MACHINE shop exp.—Mechanically inclined, single, 25 years old, draft exempt; have car; will leave city. Call Kenwood 9375.

PAINTING, paperhanging—Lowest prices; all work guar.; fully insured. Roc. 4738.

PAINTING, paper hanging—Reas.; prompt service; 1st class work. Oakland 7870.

PAINTING, decorating interior, exterior; insured; city-wide serv. Erickson. Moh. 5577.

PAINT., dec.—Guar. work; reas.; home, office, store. A. Northtown Dec., Rog. 4760.

PAINTING, paperhanging, calc.—A1 work; reas. rates; samples. Kauffman, Linc. 3649.

PLASTERING—Patching, brick and cement work; city-wide serv. Erickson. Moh. 5577.

PROOFREADER—Absolute tops, any category of reading, trade-plant, law, ad house, commercial; unusually high dispatch; okay foundry and press [reading only]. Address S 286, Tribune.

SALES ENGINEER. Have you a product that architects and engineers should specify? Do you need a successful sales engineer for the Chicago territory. Address S 273, Tribune.

SHIP builder—38 yrs. pract. and theor. exp. Leader of modern production in navy work. Leading position as superintendent or equal with full respon. acceptable. ADDRESS L X 494, TRIBUNE.

SHOW CARD WRITER—A-1 creative ability. 10 yrs. exp. inc. loop. Nor. 0876.

Clubs, Hotels, and Restaurants.

COOK—Col.; expd.; dinners; broiler; prefer days. Drexel 2965, between 9-12.

House Servants.

CHAUFFEUR-Gardener-Handyman — 19 years' exp.; Swiss; best refs. Hemlock 2264.

COOK—A1; 15 yrs. priv. fam.; exp. canapes. Best refs. Address J 394, Tribune.

Janitors and Porters.

JANITOR—Expd.; sober; rel.; steady worker; can do refrig. work; 5 to 5:30. Hay. 5763.

Chauffeurs.

PRI. chauf.—White; 38 years old; sober, honest; best refs.; 12 yrs.' exp. Can do other work; willing to leave city. Div. 2460.

Miscellaneous.

SALES, sales manager and office exp.—Can you use me after 6 p. m. and on Saturday afternoon? Address S 370, Tribune.

MAN—41; gd. char.; capable; ex-service; prefer defns. grd. duty. Jack Weber, Sup. 4030

EXECUTIVE ability—28; 4-F; conscientious; rich varied exp.; neat app. Rad. 3850.

DRIVER with 1½ ton stake truck; exp.; reas.; steady wk.; pref. city. Canal 3638.

SITUATIONS WANTED—WOMEN.

Bookkeepers and Clerks.

BOOKKEEPER-Steno.—Part time work; available evenings and Saturdays. 10 years exp. ADDRESS S 385, TRIBUNE.

BKPR.-Typist—Full charge or asst.; sal., $130 min. Spaulding 0086 [eves.].

BOOKKEEPER—Full chge., steno., 8 yrs'. exp. All off. detail, very capable. Key.1955.

Domestics and Cooks.

GEN. hswk. or mother's helper—Col.; like child.; go nights. Vic. 4763.

GIRL—Hswk.; good cook; no laun.; go; refs.; 5½ days. Wentworth 4847.

HSWK. or hotel maid—Col.; exp.; personal laun.; ref.; go. Fairfax 1156.

WOMAN—WHITE: GENERAL WORK; COOKING; GOOD WORKER; NO SUNDAY; N. W. SIDE. TEL. MICH. 4140.

Housekeepers and Caretakers.

HOME ECONOMIST—Newly graduated college house economist; good cook, neat housekeeper, able manager and trained in child care. Will consider position in private home where working conditions are pleasant and pay adequate. Please reply as to size of home and family, nationality, work expected, time off, wages paid. Address S 353, Tribune.

HSKPR.—Rel., exp., good cook; ref.; go or stay; No. Side. Address J 402, Tribune.

SITUATIONS WANTED—WOMEN.

Nurses and Governesses.

GRADUATE NURSE will care for invalid or elderly person in nurse's own home. Doctors' references. Buckingham 3034.

NURSE—Pract., hosp. train.; chronic-semi-invalid; dr.'s ref. Lon. 1510, rm. 302.

NURSE—Hosp. tr., cap.; any adult cs.; hskp. for invalid. Address J 296, Tribune.

NURSE-housekeeper—1st class refs.; immed. or later. Mohawk 1065, Rm. 106.

Laundresses and Day Work.

CLEANING of housework—Near N. S.; ref.; $3.50. 53 Bellevue. Delaware 8582.

CLEANING girl—Col.; windows; woodwk.; light laundry; ref. Oak. 1022.

LAUNDRESS or day work—Wht., 27; refs.; $3.50 and carfare; no bachelors. Lin. 6087.

LAUNDRESS—Expd.; expert shirt ironer; fast. Drexel 2136.

LAUNDRESS—Good ironer; shirts; cleaning; good worker; $3 and carfare. Atl. 7776.

LAUNDRY OR CLEANING—White; refs. Phone Midway 5967.

PERSONAL laundry to take home; exp.; refs.; white. Call Lakeview 1873.

Stenographers, Typists, Etc.

FILE, swbd., recep., stenog.—21 yrs.' exper. all gen. off.; want chance for advance.; capable, courteous. Address S 313, Tribune.

MEDICAL Secy.—Lab. Tech., capable, age 21, college trained. Miss Brantley. Fra. 8478.

SECY.—Gen. off. asst., handle own corresp., capable, reliable; 12 yrs. real est., mortgage, bldg. mgnt., construc. exp. Mer. 1883.

SECY.-steno.-off. detail—Pleas. person. and appear.; tactful; exc. phone voice; 5 yrs. exp.; one girl office; $25. Van. 8590.

SECRETARY—Above average; trustworthy; capable; permanent; $30-$35. Rog. 2634.

SECY.—College; varied technical exp.; Loop; $30 wk. Address S 372, Tribune.

STENO.—Grad. nurse, young, single, able to take medical dictation; knowledge of bookkeeping. Address S 404 Tribune.

STENO. desires position in dry cleaning plant office—8 yrs.' exp. in all departments. Address S 405, Tribune.

STENO., expert—Law office; court reporting training. Address S 316, Tribune.

STEN.—40 Words a min. typing, 80 words min. shthd.; hard wrkr.; age 18. Hay.8470

UNIVERSITY GRADUATE—Excellent background research, writing, secretary, organization; 10 yrs. experience. Graceland 9081.

Nurses' Registries.

NURSES, PRACTICAL AND INFANT, furnished. Allen-Winthrop Reg., She. 3900.

Employment Agencies.

CLEAN, laundry—Fast; $2.50-$3, car fare. Evelyn's Placement Serv. Kenwood 8085.

RELIABLE colored help—24 hr. service; op. Sunday. Roper Empl. Agcy. Ken. 1714.

EXPERIENCED, NEAT, COLORED HELP. Bean's Agency. 6057 Calumet. Wen. 4850.

1ST CLASS col. help—Refs. checked; day $2.50 up; gen. maids. Aid Empl. Ken.3472.

Miscellaneous.

GIRL wishes job in any Spanish speaking country. Address J 451, Tribune.

LEGAL NOTICES.

TO the holders of Battle Creek Sanitarium 4½% First Mortgage Serial Bonds of Series B:

Notice is herby given by Battle Creek Sanitarium & Benevolent Association, pursuant to the provisions of Section 3 of Article II of the Indenture dated as of January 1, 1939, from Battle Creek Sanitarium & Benevolent Association to City National Bank & Trust Company of Chicago and Arthur T. Leonard, Trustees, of its intention to redeem all of its outstanding 4½% First Mortgage Serial Bonds of Series B on July 1, 1942. Said Bonds to be redeemed will be paid and redeemed at the redemption price specified in said Indenture, to-wit: at the principal amount thereof plus accrued interest to the date of redemption and a premium of two per cent [2%] of principal, upon surrender of said Bonds, with all appurtenant interest coupons maturing on and after the redemption date, July 1, 1942, at the office of City National Bank and Trust Company of Chicago, in the City of Chicago, Illinois.

Interest on said Bonds shall cease to accrue on July 1, 1942.

Said Bonds may be presented for redemption at any time on and after June 1, 1942.

By order of the Board of Trustees.
Dated: June 1, 1942.
BATTLE CREEK SANITARIUM AND BENEVOLENT ASSOCIATION.
By Geo. E. Judd, Secretary.

TO the holders of Battle Creek Sanitarium 4½% First Mortgage Bonds of Series A Due January 1, 1954:

Notice is hereby given by Battle Creek Sanitarium & Benevolent Association, pursuant to the provisions of Section 3 of Article II of the Indenture dated as of January 1, 1939, from Battle Creek Sanitarium & Benevolent Association to City National Bank & Trust Company of Chicago and Arthur T. Leonard, Trustees, of its intention to redeem all of its outstanding 4½% First Mortgage Bonds of Series A due January 1, 1954, on July 1, 1942. Said Bonds to be redeemed will be paid and redeemed at the redemption price specified in said Indenture, to-wit: at the principal amount thereof plus accrued interest to the date of redemption, upon surrender of said Bonds with all appurtenant interest coupons maturing on and after the redemption date, July 1, 1942, at the office of City National Bank & Trust Company of Chicago, in the City of Chicago, Illinois.

Interest on said Bonds shall cease to accrue on July 1, 1942.

Said Bonds may be presented for redemption at any time on and after June 1, 1942.

By order of the Board of Trustees.
Dated: June 1, 1942.
BATTLE CREEK SANITARIUM AND BENEVOLENT ASSOCIATION.
By Geo. E. Judd, Secretary.

PUBLIC SALE OF USED TRUCK AND AUTOMOBILE RADIATORS, OLD BATTERIES, AND MISCELLANEOUS JUNK. STATE OF ILLINOIS. DEPARTMENT OF PUBLIC WORKS AND BUILDINGS, DIVISION OF HIGHWAYS.

Sealed proposals for the sale of state property, consisting of used truck and automobile radiators, batteries and miscellaneous junk located at State Fairgrounds [East Entrance], State Maintenance Storage Building, Springfield, Illinois, will be received at the office of the Superintendent of Transportation, 126 East Ash-street, Springfield, on or before 2:00 p. m., June 22, 1942, at which time the proposals will be publicly opened and read.

Information, instructions to bidders and proposal forms may be obtained at the office of the Superintendent of Transportation, Division of Highways, Springfield, Illinois, or at the State Garage, 2d and Ash-streets, Springfield.

By order of:
Department of Public Works and Buildings,
Walter A. Rosenfield, Director.
Fred F. Emich, Superintendent of Transportation.

PUBLIC NOTICE.
Notice of Proposed Change in Rates.

To patrons of The Peoples Gas Light and Coke Company:

The Peoples Gas Light and Coke Company hereby gives notice to the public that it has filed with the Illinois Commerce Commission of Illinois schedules which will change the rates for gas service, in the City of Chicago, County of Cook, and that the said change of rates involves a decrease in rates for gas service under this Company's Service Classification No. 1, No. 2, No. 3 and No 4 in Schedule of Rates [Ill. C. C. No. 20].

A copy of the proposed schedule may be inspected by any interested party at the offices of this Company at 122 South Michigan Avenue, Chicago, Illinois.

THE PEOPLES GAS LIGHT AND COKE COMPANY.
By GEORGE F. MITCHELL, President.

BOATS, YACHTS, ETC.

SACRIFICE 18 foot sailboat; de luxe mahogany keel condor with dinghy; $375; now at Belmont harbor; drafted. Call Pensacola 0684 or Pensacola 0101 aft. 6 p. m.

9 FT. sailing dinghy—New 1941 Peterborough with trailer. If interested call South Shore 8886.

WANTED—Late model 5 h. p. or 2½ h. p. Johnson Alternate twin motors. Price must be right for cash. Kildare 4621. Ralph.

WE buy, sell, and rent outboard motors. Maypole, 5901-07 W. Madison-st., Chicago.

MOTORS bought, sold, rented—New, used. BOLOTIN Camera, 729 Roosevelt, Can. 2112

WILL pay cash or trade your old outboard motor—H. Packler, 1333-39 S. Cicero.

SALE—26 ft. Hunter cabin cruiser; motor just overhauled; A1 condition. Por. 7544

16 FT. Chris-Craft and trailer and Old Towne canoe. Call Virginia 2400.

PRINTING MACHINERY AND SUPPLIES.

MULTIGRAPHS [3]—Complete auto. machines, models 86, 66, 36; like new; ink attach.; type, cuts; 12 drums, 2 flexos, etc. Worth $4,000, sac. all $1,500. Ked. 1446.

2 HYDRAULIC presses—24x24 in. platen; 20 in. ram. 18x18 in. platen; 13 in. ram. PHONE KEYSTONE 3600.

12x18 LITTLE Giant, 10x15 C. & P., 34½ in. Craftsman, C. & P. cutter, type, etc. Rex, 2440 S. Cicero.

OFFSET press—Multilith 9x12, cont. autom. fd. 4,000 per hr.; almost new; 24 in. cutter; barg. 5125 Pensacola. Ave. 3888.

MOVING AND STORAGE.

A & M return loads. Coast to coast; bonded; low rates. Night and Sun. phone Engl. 6561. 4752 N. Whipple. Independence 7001.

WARREN BROS. MOVING CO.—Interstate lic. and bonded. 2450 Montrose. Irving 3303.

GENERAL MOVERS, INC.—Move safely at low cost. 2433 W. 14th-st. Monroe 4870.

TRANS-AMERICAN — COAST TO COAST. 540 W 59th Wentworth 0700.

BUSINESS PERSONALS.

MISSING PERSONS LOCATED. Guaranteed Refund If I Fail. Mr. Daugherty, 140 N. Dearborn. Ran. 2392

a schl. Crystal, 5 S. Wab. Rm. 220, Dea. 1872. OIL perm., $2; mchless., $3; cream, $4; not

FUEL OIL.

RANGE OIL, 7½c. 150 gal. minimum. FURNACE OIL, 6¾c. 400 gal. minimum. FELDMAN PETROLEUM. Harrison 3500.

HELP WANTED—MEN.

Stores and Offices.

ACCOUNTANT—Man well qualified to organize and supervise accounting and financial departments in defense plant located central southern city; accounting experience with government cost plus contracts desirable. Submit complete details of previous experience. Address D H 32, Tribune.

ACCOUNTANT-Bookkeeper — Must be very competent and experienced. Age 35 to 42, draft deferred or older than 42. Excellent opportunity for right man. Write, giving full details of experience, life history and references. Address T Y 422, Tribune.

ACCOUNTANTS — Public; semi-Sr. and Jr. Must have public acct. exp.; draft status 3-A; excellent opportunity; steady employment. Address T G 337, Tribune.

ADVERTISING MAN

Take charge of circulars for popular priced dept. store in Chicago suburb; give detailed exper. in actual layout, copy, correction of dept. store circulars; state refs., age, draft status; confidential. Address X E 454, Tribune.

ASSISTANT auto counterman—Good opportunity for young, aggressive boy; good starting salary. Address X A 118, Tribune.

AUTO counter man—One eager to be connected with a large growing automotive house; excellent salary; good opportunity. Address X A 119, Tribune.

BARTENDER—Also porter; west side; also reliable middle aged saleslady for liquor store. Phone Mansfield 7878.

CLERK—For grocery store; some experience. 855 E. 79th-st. Stewart 8330.

CLERK—Fruit mart; gd. pay; any age; full or part time. Address L X 488, Tribune.

COLLECTOR—With some sales exp.; sal. plus expenses; perm. position. Personal Finance Co., 1603 Orrington-avenue, Evanston.

CREDIT MGR.—Exp. in credit extension, collection, and retail store operation; good starting sal.; opportunity for advancement with large natl. retail organization. Phone or write for interview. Firestone Stores, 5650 W. Belmont. Pal. 6300. Mr. Applequist.

CURRENCY Exchange Teller—Expd. Address T T 313, Tribune.

DEPT. MGR.
COOKIES

Experienced manager for above department in neighborhood store. Good starting salary, opportunity for advancement. Apply in person. GOLDBLATT BROS., State and Van Buren, 6th floor, central employment bureau.

GROCERY Stock Man—For department store. Steady work. $20 week. S. Stein & Co., 425 W. North-av.

GROCERY clerk—Expd. only; short hours, good pay. 813 N. Clark-st.

LIQUOR clerk—Experienced; nice hours, good pay. Phone Cedarcrest 4477.

LIQUOR CLERK—EXPERIENCED. PHONE BRUNSWICK 4600.

LIQUOR clerk—Experienced. Apply 745 N. Clark-st. Phone Delaware 6152.

LIQUOR store man—General work; 21-45 yrs. White. Good pay. 504 E. 71st.

MAN, young, to work in drug store—Colored preferred; good hours and pay; references. Mr. Jacobson, 300 E. 31st-st.

MAN—Young, general office work, typing necessary. Call Westward Ho Golf Club, Melrose Park 2114.

MAN—Over 21; to work in liquor store; exper. not nec. 3420 Armitage.

MANAGER—For variety store; state age and experience. Address X E 176, Tribune.

MEN'S CLOTHING, BOYS' CLOTHING and shoe salesmen—3 top grade; attractive salary, promising future for those qualified and able to produce results. State past experience, with whom record made; give age, draft rating, number of dependents. Write for appointment. J. C. Penney Co., Hammond, Ind.

SALESMAN—Men's clothing; part time work for estab. N. W. Side retail store. Call Avenue 4600, after 10 a. m.

SALESMAN—Young, dept. or drug sales exp. preferred. Apply Fred Harvey's Shoppers Mart, Union Station.

SHIPPING clerk—Must speak Polish. ADDRESS X D 162, TRIBUNE.

SHOE SALESMEN

SELLING MEN'S AND WOMEN'S SHOES. Catering to better class clientele. Will employ on part time basis men qualified to work into permanent, full time selling. APPLY MR. WATKINS. O'CONNOR & GOLDBERG, 205 S. STATE.

SHOE salesmen and managers—Exper. for exclusive women's novelty shoe stores. Apply GWIN SHOE CO., 2417 Devon-av.

SHOE salesman—Experienced, steady, good salary. Red Cross Shoes by Korach, 6322 W. Cermak-rd., Berwyn.

SHOE salesman—Jay Dee Shoes, 4733 Broadway.

SUPERINTENDENT of trailer coach factory. The man we seek must have executive as well as production ability and be capable of constantly increasing his earnings as well as our output. If you think you can qualify write all about yourself as this position can lead to inclusion of ownership. Present employes know of this ad. Address X B 346, Tribune.

YOUNG MAN

To work in time keeping and cost department; clerical experience necessary; in reply state age, references, and salary desired. Address X E 111, Tribune.

YOUNG man—As trainee for chain store. Excellent future. 3908 Cottage Grove.

Executives and Managers.

CHIEF INSPECTOR
$400 A MONTH

Ideal working conditions in new defense plant with definite postwar consumer business; must have several years' experience as chief inspector on screw machine products. State age, education, marital status, and complete employment history, including names of employers, products made, dates, and salaries received; info. will be kept in strict confidence. Our employes know of this ad. ADDRESS X A 92, TRIBUNE.

NEWSPAPER circulation manager—Chicago; home delivery exper.; reply, giving draft status. Address T Y 424, Tribune.

Boys.

BOYS
EXCELLENT OPPORTUNITY.

16 yrs. and over. Bring birth record and social security number. Apply 417 S. La Salle-street.

ERRAND BOY

Opportunity to learn print'g; $16 wk. start. J. E. Bell, 621 Plymouth-court.

COMBINATION errand boy—Also help in plant; age 16-17; 40 hr. wk.; time and one-half overtime; half day Sat.; steady; give phone no. Address T Y 425, Tribune.

YOUNG man about 19 to assist salesman in city and road; must be able to drive; opportunity; give details and phone number. Address L Y 314, Tribune.

BOY FOR STOCK ROOM WORK. 17-18 YEARS OLD. EDW. DON & CO., 2213 SOUTH LA SALLE-STREET.

BOYS [2]—17-20 yrs.; must be neat, interested in traveling, earning 75c an hr. See Mr. Schmidt, betw. 11-4. 3838 Broadway.

BOY—18 yrs. old; steady work in shipping dept.; 5 day wk.; good pay; chance for advance. Mills Envelope Co., 538 S. Wells.

BOY—Strong; for shipping room in retail furniture store. 201 E. Ohio-st.

BOY—Over 16, for delivery and work in grocery. 5504 W. Harrison.

BOY—White; sort linen; good pay; steady. Austin Towel & Linen Co., 1421 W. Harrison.

BOYS—Light factory work, good opp. for advcmt. Ritholz Opt. Co., 1148 W. Chicago.

BOY to help in grocery store—3009 W. Madison-st.

Professions and Trades.

ADJUSTER and repairman—For sewing machines, by men's clothing factory in Louisville, Ky. State age, experience, and full particulars. Applicants will be interviewed in Chicago. ADDRESS X C 162, TRIBUNE.

APPRENTICE—With artistic talent for china decorating or experienced hand decorator. Address X C 168, Tribune.

ARMATURE winder and electrical repair shop men—Permanent; $1.25 per hour. Address T N 570, Tribune.

ASST. cutter—Some exper. matching colors and using laying machine; good chance for advancement. 7th flr., 213 Institute-pl. at Franklin, 1 blk. nor. Chicago-av.

Assistant Superintendent Chicago Defense Plant

Experienced in heat treating and handling steel plates and bars; some mechanical engineering training essential. ADDRESS X A 389, TRIBUNE.

AUDITOR—Pay rolls, insur. co. Age 20-40; expd. State educ., sal. expected. Draft deferment. Address T F 481, Tribune.

Auto. Screw Mach. Oprs.

with some experience in set-up work on B. & S., Davenport or New Britain machines. Apply Chicago Flexible Shaft Co., 5600 Roosevelt-rd.

AUTO MECHANIC—Experienced; Pontiac or General Motors man pref.; good pay. People's Pontiac. 3152 Ogden.

AUTO body and fender man—Experienced; steady work. Apply 3415 W. Ogden-av.

AUTO mechanic—Truck experience preferred. Diamond T Branch, 320 S. Sangamon.

AUTO mechanic—Experienced. Apply Roy E. Bennett, 2633 Indiana.

Automatic Screw Mach.

Operators for Acme machs. Also 12 openings for secondary Browne-Sharpe opers. LATHE HAND. Exp. on circular form tools. J. J. Tourek Mfg. Co., 4701 W. 16th-st.

HELP WANTED—MEN.

Professions and Trades.

AUTOMATIC Screw Machine operators and set-up men for Acme-Gridleys and Davenports; 60 hrs. per wk. on defense work; good pay. Write Automatic Screw Machine Co., 800 E. Gage-av., Los Angeles, Calif.

BAGGER and sorter—Steady; good pay. 2442 NORTH HARLEM.

B AND S automatic screw mach. operator or setter—Day shift; N. W. side. Pal. 5697.

BARBERS—Men otherwise employed for Saturday only. No shaving. Apply Sabath Dept. Store, 7167 W. Grand-av. Crawford Dept Store, 4024 W. North-av.

BARBER—Under 45; apply 30 W. Chicago-av., Lawson Y. M. C. A.

BARBER—Experienced; steady. 71 E. 103d-street.

BARBER—Must be experienced; steady job; good hours. 22 E. Van Buren, 2d floor.

BENCH MACHINISTS

for close work, also must have some milling and engine lathe experience. Address X D 501, Tribune.

BINDERY man—Familiar with hand bindery work, stamping; Dexter and Cleveland folder opr., cutter; steady job in Iowa. Address X A 113, Tribune.

BINDERY BOYS—Experience not necessary. 608 S. Dearborn, Room 301.

BODY and Fender man—Exper. Martin Auto Parts Co., 2046 N. Dominick-st.

BODY and fender man—Only 1st class need apply. 4407 Belmont-av.

BOILER AND POWER HOUSE OPERATOR

Supervise boiler house and power station in steel plant. Write complete resumé of past exp. and salary expected. Tubular Products, Inc., Gary, Ind.

BOILER inspectors with N. B. commission; also engineers interested in training for boiler inspection work. Our men know of this ad. Address S 96, Tribune.

Box Manufacturing
Covering Machine Oper.

Exp.; steady employ.; no seasonal layoffs. Apply Mr. Daley, Florsheim Shoe Co., 3961 Belmont, 1 blk. west Milwaukee-av.

BROWN & SHARPE AUTOMATIC SCREW MACHINE OPERATORS AND SETUP MEN—JOB SHOP EXPERIENCE; PLENTY OF OVERTIME. ADDRESS X C 101, TRIBUNE.

BUTCHER—A good job for a good steady man. Good salary. Apply 7-8 p. m. Monday and Tuesday. 3131 Armitage.

BUTCHER—EXPERIENCED. North Center Market, 4022 N. Lincoln-av.

CARPENTERS

EXPERIENCED IN SHOP MAINTENANCE WANTED BY LARGE, OLD ESTABLISHED COMPANY IN CHICAGO AREA. GIVE AGE AND COMPLETE OUTLINE OF EXPERIENCE IN FIRST LETTER AND NAMES OF COMPANIES WORKED DURING LAST 5 YEARS. ADDRESS X D 272, TRIBUNE.

CARPENTERS wanted—Apply George Sollitt Const. Co., Seneca, Ill.

CHIEF ENGINEER WANTED. BOX 332, 1457 BROADWAY, N. Y.

COREMAKER—In brass foundry. A-1 man only apply. Address T D 448, Tribune.

COST ENGINEER

capable of taking full charge of office and accounting; man having experience in oil or chemical business preferred. Phone Mr. Schneider, Irving 6914, for appointment.

COUNTER Man—For wholesale electrical supply house. Must be experd. in electrical supplies. Good wages. Hay. 8340.

DENTIST WANTED

General operative work; opportunity to earn an excellent salary; permanent; state in detail age, education and qualifications. ADDRESS X A 117, TRIBUNE.

DENTAL mechanic—Plaster man or plate polisher; good salary, steady position. Scientific Dental Lab., 55 E. Washington.

DEFENSE PLANT

needs sheet metal workers, expd. on light copper, stainless steel and iron. Must read blue prints. Address T D 131, Tribune.

DRAFTSMAN-ESTIMATOR

Experienced in layout and estimating special machinery manufacturing operations by large Chicago manufacturer; state age, experience, references and salary. Address X C 194, Tribune.

DRAFTSMAN—Experienced in design'g small sheet metal and machine parts. Should have knowledge of shop practice. ADDRESS T Y 537, TRIBUNE.

DRIVERS

wanted for long distance moving; must be thoroughly experienced in the handling of household goods; best pay. National Van Lines, Inc., 2431 Irving Park-rd.

DRY CLEANER—Must have all around exp. and be good spotter; steady job, gd. pay. Call Sunday only, betw. 1-6 p. m., at 3827 W. Monroe-st., 2d apt., or write Hunter Launders and Cleaners, Terre Haute.

EDITOR

Food trade publication desires capable editor; state qualifications. Address X D 166, Tribune.

Electrical Engineer

Supervise electrical dept. in steel plant. Electrical installations, maintenance, recommendations and specifications covering new equipmt. Write complete resumé of past exp. and salary expected. Tubular Products, Inc., Gary, Ind.

ENGINEER

Mechanical assistant for metal products manufacturer, also doing considerable defense work. Must have experience in drafting, designing and layout of tools. Equipment includes screw machines, lathes, grinders, milling machines, punch presses and tool room dept. Give all details in 1st letter; exp., references, and salary desired. Address L X 501, Tribune.

ENGINE LATHE OPERATORS

Must have 3 or more years' experience. The Allbright Nell Co., 5323 S. Western-bl.

ENGINE LATHE HANDS

First class, experienced men for precision machine shop work. Hannifin Mfg. Co., 621 S. Kolmar.

Engine Lathe Operator

for general jobbing work. Address X C 156, Tribune.

ENGINE lathe and turret lathe operators—Experienced; top pay for first class men. ADDRESS T X 103, TRIBUNE.

ENGRAVING machine operator — Good on steel stamps and molds; to take care of engraving machine dept., 4 machines. Kleen Kut Stamp Works, 2649 Sheffield-avenue.

ESTIMATOR

Experienced in estimating machine tool operations and costs, by Chicago firm. Write references and past experience; confidential. ADDRESS T F 479, TRIBUNE.

FUEL & COMBUSTION ENGINEER

expd. in normalizing and heating furnaces in steel plant. Write complete resumé of past exp. and salary expected. Tubular Products, Inc., Gary, Ind.

FURNACE mechanic—To do reset work. Aire-Flow Heating Co., 3216 Montrose.

GARAGE AND SERVICE MAN. Experd., So. Side; permanent; good salary. Address X D 261, Tribune.

Gas Pressure Regulator

man who has had exp. and understands gas pressure regulators and gas distribution problems. Starting salary $140 per month with fine oppor. for advancement with national organization. State age, exp. ADDRESS X A 110, TRIBUNE.

GAS STATION ATTEND.—EXPERIENCED. APPLY 5048 CORNELL-AV.

GAS station attendant, greaser—White; evenings. 6632 North-av. Merrimac 2137.

GAUGE MAKERS
TOOL MAKERS

Highest Wages Paid
Peerless Tool & E'gin'ring Co.
1133 N. KILBOURN

General Shop Work

Men needed for defense plant. Exper. unnecessary. Apply Mr. Berger 4718 N. 5TH-AV.

GREASER and washer. Apply 6838 W. 16th-street, Berwyn, Ill.

GRINDERS

for Heald Sizematic internal machines. ILLINOIS GEAR & MACHINE CO., 2108 N. Natchez-avenue.

GRINDERS

Circular and flat form tool grinders; highest paid wages with overtime. Phone Randolph 0924.

GRINDER OPERATORS

for all around grinding. Address T D 133, Tribune.

GRINDER and linker—For sausage factory; steady work. SCOTT PETERSEN & CO., 4450 Armitage-avenue.

Hand Screw Mach. Opers.

Exp. on Warner-Swasey. EDW. O'MALLEY VALVE CO., 231 E. 95th-st.

HELP WANTED—MEN.

Professions and Trades.

INDUSTRIAL ENGINEERS

Permanent positions with unusual opportunities in defense industry located in Pennsylvania. Interviews arranged with engineers meeting our qualifications; experience in methods and standards engineering with metal working and maintenance operations. Make your letter complete as to school, degree, specific experience, salary desired, etc. Degree not essential. Present position protected and replies made to all letters received. ADDRESS D B 23, TRIBUNE.

JOBS OPEN FOR

machine repair men, bench lathe, turret lathe, grinder operators, Cincinnati centerless grinder operators, and Cleveland automatic setup men; toolroom experience desired but not essential. ADDRESS X C 192, TRIBUNE.

JOINER—Expd. on picture frames. Acme Photo Frame Corp. 674 N. Kingsbury, 3d f.

LATHE hand—Must have experience for defense work. Hilco, 429 W. Superior.

LAUNDRY ENGINEER

for small So. S. laundry; wonderful opportunity for reliable elderly man; maintain equipment, etc. Give full details. ADDRESS T F 485, TRIBUNE.

LAUNDRY—White; attractive pay; experienced feeder or folder. Mt. Sinai Hospital, California-av. and 15th-pl.

LAUNDRY MGR.—White, small institution; live in; furnish refs. Wilmette 351.

LAUNDRY sorters—Colored or white; experienced; earning $25 to $30 wk.; steady. American Laundry, 925 S. California-av.

LAUNDRY SORTERS—Experienced; can earn 60c per hour. 2816 Addison-st.

LINOLEUM layer—Steady job; good pay. State exper. Address T M 573, Tribune.

LOCK stitch sewing machine operators—With experience on Landis, Campbell, Cyclone machine; for work in defense plant; location Milwaukee. Address D H 38, Tribune.

MACHINE HANDS

Experienced on engine lathes, turret lathes or milling machines.
Pressed Steel Car Co., Inc.
136th-st. and Brandon-av.
Hegewisch Sta., Chicago, Ill.

MACHINISTS

Experienced making repair parts for machine tools.
Pressed Steel Car Co., Inc.
136th-st. and Brandon-av.
Hegewisch Sta., Chicago, Ill.

MACHINE SHOP FOREMAN

Exp. in supervising and training personnel in close precision war work. Steady position after duration for right man. In answering give age, exp., educ., sal. expected, etc. ADDRESS X B 322, TRIBUNE.

Machine Tool Repair Men

for work on lathes, milling machines, internal, external, and Norton grinders and Cleveland automatics. State salary required. ADDRESS X E 102, TRIBUNE.

MACHINIST—Exp., capable of taking charge of small shop, rebuilding machine tools. Acme Equipment, 128 S. Clinton-street.

MACHINIST—H. S. educ.; exp. on grinders or lathes; tool work. Hay. 3710.

MACHINISTS—All around for day work. General Mechanical Co., 430 S. Green.

MACHINE hand — Expd. on fine furniture; steady. 627 W. Lake-st., 6th fl.

MARINE

ELECTRICIANS, ELECT. DRAFTSMEN, ALSO KEY FOREMEN AND ENGINEERS FOR SHIP BUILDING TRADES IN CHICAGO AREA SHIPYARD. Work to last for duration. Submit full details in 1st letter. Our employees know of this ad. Address X D 222, Tribune.

MECHANICS

An Old Established Chicago Manufacturer—100% War Production Needs:

Automat. Screw Mach. Oprs.
Hand Screw Machine Oprs.
Grinders—Tool & Production
Inspectors—Tool and Prod.
Lathe Hands
Machine Repair Men
Tool and Die Makers
Tool Designers
Radio Technicians

Day & Night Shifts—Overtime. State age, exper. and former employers when writing. Address X E 104, Tribune

MEN—For light factory work; experience unnecessary. Apply 8:30 a. m. 643 N. Kedzie.

MEN—2; strong, for heavy factory work, 4500 S. TRIPP.

MILL HAND
Cincinnati No. 3 Vertical

Must be A-1 man, experienced on complicated castings, set up own work from blueprints; top wages will be paid to man who can qualify; near west side; war work, but with postwar future; overtime. Also need shaper hand, Ingersoll mill helper and bench hands. ADDRESS X A 108, TRIBUNE.

Milling Machine Operators

for general work. Must be able to set their own tools. Address X C 106, Tribune.

MOULDING whitener—On wood picture frame moulding. State exper., qualifications in reply. Address T T 546, Tribune.

MULTIGRAPH operator—Experienced for letter shop. Ph. Bittersweet 1331, Mr. Kruse.

NAILING machine operator—Prefer man with general wooden box exp., capable taking charge box dept. Steady employment, good living cond. Box 314, Peru, Ind.

OPERATOR for automatic spring coilers—Experienced. Atlas Spring and Mfg. Co. 228 N. CLINTON-STREET.

OPTOMETRIST wanted—Illinois registered, for downstate office. Draft exempt. Must be fast and accurate. Good salary and permanent position. For personal interview Address D H 39, Tribune.

PAINT-Pap.—Dec. Reas.; neat work; insured. Irving 4519.

PAPER hangers and painters—Must be 1st class and union. 3336 Sheffield-avenue.

PERSONNEL DIRECTOR. Some manufacturing exper., mechanical engineering background. Haymarket 3710.

PHOTOGRAPHER—Photo finisher; must be experienced on Pako printer. B. & C. Photo Service, 3463 Archer-av.

PHOTO finisher — Expd. on Pako doper; stdy.; $35 start. Address X C 350, Tribune.

PHYSICIAN—Office practice. Draft exempt. Address L Y 313, Tribune.

PLANER HAND—Machine shop; west side days and nights; give experience and references. Address T M 572, Tribune.

POLISHER—Also chopper and joiner for picture frames. Steady. Bates, 227 W. Huron.

PRESSERS. Experienced on men's work; steady. 1339 W. 63d. A. Holman.

PRESSERS—Exp.; wht.; good salary; steady. Fernwood Clnrs. & Dyers, 10116 Parnell.

PRESSER wanted—Hoffman Pressing Mach.; good pay; steady work. 1115 N. Ashland.

PRESSER—Exp.; steady; gd. salary. Rite Cleaners, 2828 W. Devon. Bri. 6733.

PRESSER—Experienced, for Hoffman machine. Apply 1153 Milwaukee-avenue.

PRESSER—Colored; experienced. 116 W. Madison-st.

PRODUCTION ENGINEER AND ESTIMATOR

Must have experience on machine tool and special machinery parts. Good chance for right man at good salary with old established firm now 100% on defense, but with excellent postwar prospects. ADDRESS X A 107, TRIBUNE.

PRODUCTION CHASER

Experienced in machinery operations, to follow orders in production by large west side machinery manufacturer. State age, salary, references and experience. Address T H 592, Tribune.

RADIO

Trouble shooters with factory experience. Address T M 570, Tribune.

RADIO SERVICE MAN. 4912 MADISON-ST.

REFRIGERATOR service man — Household and commercial. 2407 Montrose-av.

REFRIGERATOR REPAIR MAN. 4912 W. MADISON-ST.

ROOFING and siding applicators, with equipment; steady employment. HOME OWNERS GUILD, 5343 Calumet-av. Hammond, Ind.

Sheet Iron Workers

WITH STRUCTURAL AND BOILER MAKING EXPERIENCE, WANTED BY LARGE, OLD ESTABLISHED COMPANY IN CHICAGO AREA. GIVE AGE AND COMPLETE OUTLINE OF EXPERIENCE IN FIRST LETTER AND NAMES OF COMPANIES WORKED DURING LAST 5 YEARS. ADDRESS X D 273, TRIBUNE.

SHEET metal mechanic—Expd. in and outside work. Also helper; steady; at once. Must have driver's lic. Stew. 5876.

SHIPPER—Expd. in parcel post. State age, experience, salary expected, draft rating. ADDRESS T M 565, TRIBUNE.

SHOE cutter on baby's soft soled shoes. United Footwear Co., 123 S. Jefferson.

HELP WANTED—MEN.

Professions and Trades.

SILK screen squeege operator—Expd. on glass; good pay; steady work all year round. Universal Picture Frame and Art Co. 820 N. Franklin.

SILVER ENGRAVER

Experienced. Permanent position. Apply Employment office, 3d floor. MARSHALL FIELD & CO.

SPOTTER—Exp., rough, able to do fancy washing. Nortown Cleaners, 1529 Howard.

SPRAYER—Exp.; steady work; good pay. Chicago Streamlite, 5001 S. Cottage Grove.

SHAPER—Hand; exp. on novelty furniture. Federal Woodcarving, 1029 W. Chicago.

SHEET metal man—1st class; one who understands air-conditioning; steady work; good pay. 753 S. Pulaski.

SHOE HANDLASTERS—EXPERIENCED. 1320 BLUE ISLAND-AV.

SHOEMAKER—ALL AROUND. 444 E. 83D-STREET.

SILK spotters—Expd.; come ready for work. Olympic Cleaners, 157 Douglas, Elgin.

SPOTTER—On Woolens; white goods. Perfecto Cleaners, 821 Emerson-st., Evanston.

STEEL LETTER CUTTER. State experience on steel stamps and embossing dies. Give age and salary expected. Excellent opportunity. Cadillac Stamp Co., 2138 Riopelle-st., Detroit, Mich.

STOCKKEEPER'S ASSISTANT for metal products manufacturer, also doing large amount defense work. Must be familiar with sheet steel, bar stock, castings, etc.; give all details first let., age, exper., salary desired. Address T G 301, Tribune.

STOCK and shipping clerk — Tools; draft exempt only; give status. Address X D 546, Tribune.

STOCK sawyer—Night work. Steady. ADDRESS X C 375, TRIBUNE.

STICKER operator — On woodwork; make own setups and grind own knives. Steady work. Address T Y 411, Tribune.

STICKER oper.—Steady; wood furn. mouldings. Pullman Couch, 3759 S. Ashland.

TAKE-OFF MEN

Contractor and construction exper. Handle mechanical and/or electrical lists. Defense work in Chicago area. Work scheduled for duration. Submit comp. qualifications. Address S B 182, Tribune.

TEXTILE MAN—Executive ability, experienced in buying with knowledge of sources of supplies. Give full particulars, experience, and salary wanted. ADDRESS T H 594, TRIBUNE.

TIME STUDY MAN

Must have one year's experience on short cycle study. Give age, experience, education, and salary expected. Defense plant. Fine opportunity. Address X C 120, Tribune.

TIRE vulcanizers, tire regroovers, tire debeaders. Dell Tire Co., 3673 S. Michigan.

TIRE vulcanizers and regroovers—Steady work; gd. pay; short hours. 1900 S. State.

TOOL DESIGNERS
DIE DESIGNERS
TOOL DESIGN CHECKERS

65 hour week; time and a half over 40 hours. Rates up to $2.25 per hour.

AIRCRAFT PROD. ENGRS.
1834 W. 59TH

TOOL MAKERS
ALSO DIE MAKERS

WITH BAKELITE MOLD EXPERIENCE. TOOL INSPECTORS. LATHE HANDS, production or tool room. SET UP MEN, GRINDER HANDS. PRODUCTION, internal or external; able to set up on job. 100% DEFENSE WORK. HIGHEST WAGES. UNLIMITED OVERTIME. Do not apply if already employed on 100% defense work. MIDLAND DIE AND ENGRAVING CO., 1800 Bernice-av.

Tool and Die Designers and Checkers

If you are not employed in defense work we want you. We work from 60 to 80 hrs. per week with time and ½ over 40 hours. Top rates paid to best men. Come in Sunday between 10 a. m. and 4 p. m.; weekdays, 8 a. m. to 9 p. m. Apex Tool & Die Engineering Co., Inc., 5153 N. Clark-st.

TOOL MAKERS

Four first class, all around men with experience on all types of tool work; only top notch men will be considered; excellent working conditions and highest rates will be paid to men who can really do good tool work. Apply A. B. Equipment Co., 223 W. Erie-street.

TOOL MAKERS

Steady work and overtime on A-1-A war contracts; well equipped shop; excellent working conditions; only first class men desired. Apply Mr. Breitenstein, Lion Mfg. Co., 2640 Belmont-av. Juniper 2010.

TOOLMAKERS—EXPD.

Jig and die work.

Tool & Cutter Grinders

Experienced on milling machine cutters. Considerable amount of overtime. Apply TRIPLEX CORP. OF AMERICA. 2403 N. Oakley-avenue.

TOOL GRINDERS
$1.20 PER HOUR
50-60 HOURS PER WEEK

New clean plant, with up to date mach. Possibility of permanent position after the war. Address T P 74, Tribune.

TOOL MAKERS

Four first class, all around men with experience on all types of tool work; only top notch men will be considered; excellent working conditions and highest rates will be paid to men who can really do good tool work. Apply A. B. Equipment Co., 223 WEST ERIE-ST.

TOOL AND DIE MAKERS

[3]—A-1 men. See Burnham any day, between 8 and 5, including Sundays. Swain Nelson Mfg. Co., Glenview-av., Glenview, Ill.

TOOL MAKER

and tool maker's assistant. EDWARD O'MALLEY VALVE CO., 231 E. 95TH-ST.

TOOL AND DIE MAKERS. Experienced men only; steady work with old established company; high wages plus overtime. Ph. Lawndale 3701. Mr. Arnet.

TOOLMAKER

Middle aged or elderly man for work on far So. Side. Address X D 270, Tribune.

TOOL AND DIE MAKER—Exp. man; steady job with overtime; small shop. Valli Die and Stamping, 308 W. Erie.

TOOL and die maker—60 hour week. Seren Tool Works, 500 S. Peoria-st.

TOOL MAKERS. Automatic Burner Corp., 903 Wrightwood.

Turret Lathe Operators

to operate 2A and 3A Warner & Swasey machines. Must be able to set their own tools. Address L T 501, Tribune.

TYPEWRITER and adding machine service man—Over 45 yrs. of age with car; 40 hr. wk.; gd. salary. Gary Office Equipment Co., Gary, Ind.

VENETIAN blind and shade installation man—Expd. Must be able to drive car. Phil Kayman, Inc., 1349 N. Wells.

VULCANIZER—Experienced. Hudson Vulcanizing, 5739 Wentworth. Englewood 7795

WANTED—Motor wreckers with tools, steady work, good pay. 1900 S. State, Cal. 6800.

WAR PRODUCTION

Electric arc welders. Punch press operators. Drill press operators. 5757 W. 65th-st.

WASHING MACHINE SERVICE MAN. 4912 MADISON-ST.

Welding Engineer—Assistant

Industrial welding or welding supervision experience desirable but not necessary. M. E. or Ch. E. degree. Must be draft exempt. State age, experience or training, and salary expected. Position does not depend on present emergency. Address T F 488, Tribune.

WELDER

Familiar with acetylene and brazing, for defense work. Apply 4718 W. 5th-av. Mr. Berger or call Mansfield 1262.

Wood Pattern Makers

WANTED BY LARGE, OLD ESTABLISHED COMPANY IN CHICAGO AREA. GIVE AGE AND COMPLETE OUTLINE OF EXPERIENCE IN FIRST LETTER AND NAMES OF COMPANIES WORKED DURING LAST FIVE YEARS. ADDRESS X D 274, TRIBUNE.

WOODWORKERS

Rip saw and band saw operators; man exper. with hand tools; also beginners; perm. Harmony Co., 3633 S. Racine.

WOODWORKERS—Finishers; assemblers; cab. makers; router hands; sticker set-up man. Butler Specialty, 8200 South Chicago-av.

6 OR 8 mechanical draftsmen—To work on expansion program; 40 miles southwest of Chicago. Address T G 332, Tribune.

The Tribune offers special rates to persons who advertise for positions. For information and assistance in writing an advertisment stop at the Want Ad office, Madison and Dearborn-sts., or in the lobby of Tribune Tower.

HELP WANTED—MEN.

Butlers, Chauffeurs, Housemen, Etc.

CHAUFFEUR and houseman—Stay on premises. Sober, exper. Give full details, salary desired. Address X D 545, Tribune.

Pharmacist.

APPRENTICE—Exp.; no fountain; full time. Reliable Drug Co., 3500 W. Roosevelt.

APPREN. pharmacist, exp., sal. $25 & comm. Aver. $30 up. 550 Wisconsin, Moh. 0133.

APPRENTICE or reg.—Thoro. exp. Cap. Exc. cond. Address S D 213, Tribune.

PHARMACISTS — Two, registered, wanted; men capable of managing drug stores; references. Write Personnel Manager, Sutliff & Case Co., Inc., Peoria, Ill.

PHARMACISTS' assistant—Or experienced apprentice. Good salary and hours. Cunningham's Pharmacy, 7601 North-av., River Forest. Forest 4777.

PHARMACISTS—Full or part time; gd. pay; west side. Address L Y 315, Tribune.

PHARMACIST, reg. or asst.—Relief or steady; gd. pay, hrs. 101 E. 47th. Oak. 0775.

REGISTERED Pharmacist or Assistant—Part time; good sal., refs. 1900 W. Foster.

Clubs, Hotels, and Restaurants.

ALERT counter men—Good pay; 18 to 45. Wimpy, The Glorified Hamburger, Room 820, 307 N. Michigan, 9 a. m. to 1 p. m.

ASS'T. MANAGER—Feed defense workers; nights; birth certificate; state age, exper., salary. Address X A 311, Tribune.

BELL BOYS. LA FAYETTE HOTEL, ROCKFORD, ILL.

CARVER—For steam table; expd., for large west side restaurant; steady employment. See Miss Mullen, 3950 W. Madison.

CHEF—Bet. 30-40; experienced; good pay; steady. Jack Spratt, 1237 E. 47th-st.

CLERK—Hotel; honest, sober and reliable; over 50. 909 W. Madison.

COOK—For night work; 5 nights per week; steady position. Also 1 dishwasher. 6339 S. Central. Port. 9855.

COOK-SANDWICH MAN—GOOD PAY. 4232 W. NORTH-AV. BELMONT 10102.

COOK, pantry and dishwasher—White or colored. Vogel's, 501 N. Michigan.

COOK—All around man; excellent wages. No Sundays. 18 S. Clark-st.

COUNTERMEN, WAITERS & BUS BOYS. Experienced or we train you. O'CONNELL'S, 422 E. Grand.

COUNTER man—Yng.; refs.; gd. pay. Apply 9-11 a. m. or 2-4 p. m. 1649 W. Roosevelt.

COUNTER and grill man—Expd.; refs. req.; $22.50; meals. Pike's, 5938 N. Clark-st.

COUNTER man—Expd. Apply Interstate Restaurant, Randolph-st. I. C. Station.

DISHWASHERS and potwashers—Must be neat appearing; above average working conditions; good transportation. Abbott Hall, 710 Lake Shore-drive. Del. 5700.

DISHWASHER—48 hr. week; uniform and lunch furnished. Apply 9-12 a. m., Rm. 820, 307 N. Michigan. Wimpy Grills, Inc.

DISHWASHER-PORTER — Experienced, colored, neat; a good job for reliable man. Larson Sisters Res., 12 Chicago-av., Oak Pk.

DISHWASHER—Experienced; small residential hotel dining room. Plaza 2400.

DISHWASHERS. Colored. 1456 E. 53d-street.

DISHWASHER—Experienced. Apply Interstate Restaurant, Randolph-st. I. C. Station.

DISHWASHER—CODORED. RICKETT'S, 103 E. CHICAGO-AV.

DOORMAN—Colored, with club exp.; No. S. Must be hustler. Sal. Drexel 7541.

FOUNTAIN MANAGER. Out of town. Best deal. FAY DRUG CO., 19 S. Wells.

FOUNTAIN and grill man, 2d—Exper.; night work; meals, good sal. Del. 3117.

FOUNTAIN, luncheonette man—Experienced. Mid-State Drug Co., 515 S. State-st.

FOUNTAIN man and general work in drug store. 5301 Hyde Park-blvd.

GRIDDLE men, boys, women — Exper. or not; best jobs in Chicago; promotion. 5442 Lake Park, 2600 N. Clark, 2235 E. 71st.

GRILL MAN

Open kitchen exper.; good pay. Apply after 2 p. m. Edward's, 3807 Broadway.

GRILL and counter men—Expd.; good pay. Advancement. Apply 1200 N. Clark.

GRILL MEN—Good salary; steady. The New Buggy Whip, 2758 Peterson-av. Amb. 9838.

HAMBURGER MAN. Experienced; exceptional wages. Apply 833 W. Madison-st.

HAMBERGER men—Middle aged or over. 1357 W. 63d-street.

HOTEL clerk—For small hotel, 60 miles from Chicago; experienced, good appearance, reliable references; single, about 45 to 50 years of age. Salary $50 per mo., room and board. Address X D 167, Tribune.

HOTEL clerk—8 hour day. ADDRESS L N 169, TRIBUNE.

KITCHEN man, white, expd., for institution. Live on premises. 6140 Drexel.

LOCKER room attendant—For country club. Call Northbrook 190.

MAINTENANCE man—White, small institution; live in; drive car; furnish refs.; 6-day week. Phone Wilmette 351.

MAN—Expd., for fountain luncheonette. B. Gold Drugs, 1329 Wilson-avenue.

MAN—Nights; all around, for sandwich shop and bar; refs. 770 Milwaukee.

MEN UNDER 40

We can use several men. No experience necessary. Steady work. Good salary. White Castle System, Inc. 6960 Vincennes-av.

MEN. 35-45; for bus and kitchen work. Thompson's Restaurant, R. 308,350 N.Clark.

MEN—Restaurant work; experience unnecessary. Carders, 118 N. Dearborn.

RESTAURANT help—Carvers, counter men, bus boys, etc.; age 30-50; perm. 27 W.Adams

SANDWICH, steam table, and fountain man—For work in high class tea room. Must be capable and thoroly experienced. Should live north. Night work. Apply 1511 Chicago-av., Evanston, 3-5 p. m. any week day.

SANDWICH man—For open hot dog stand; be exceptionally fast; 5 night week; $25; so. side. Triangle 5393. Sun. aft. 1 p. m.

SHORT order cook and chef's asst. combination—Modern restaurant; $25 for 6 day wk. 32 Madison-st., Oak Park. 12-10 p. m.

SODA DISPENSER

Young; exp.; full time; $25 and meals. Stineway System Store, 1201 N. Clark.

WAITER—To tend bar part time; earnings $35-$40 per week to right man. Apply Fireside Restaurant, 7200 Lincoln av.

YOUNG men—White, for gen. work in restaurant kitchen. Permanent only. $18 wk. and meals. Hearthstone Restaurant, Hubbard Woods Station. Ph. Winnetka 4400.

Salesmen.

BOOK AND MAGAZINE SALESMEN. IF YOU WOULD SELL THE BEST BRAND NEW DEAL AND MAKE THE MOST COMM., SEE OR WRITE SPERLING, 189 W. MADISON-ST.

Office Equipment Systems Salesmen

Large and established manufacturer will employ 2 high caliber representatives capable of earning $8,000 to $10,000 per yr. A reasonable draw to cover living expenses will be paid. State full qualifications, past experience, draft status and sales record in your reply. Confidential. Our own organization knows of this ad. ADDRESS T F 491, TRIBUNE.

REAL Estate—Lake resort prop. 1 hr. from Chgo. Car neces. 3424 Lawrence-av.

ROOFING-SIDING
Insulation-Remodeling

Closer and canvassers; by old, reliable firm, 57 years at same address. Low base price. Liberal drawing account. Apply 10-12. 4417 Wentworth-avenue.

ROOFING, SIDING, INSULATION MEN—South side. Larger commis. when All-State gets the contract. Canvassers also. Investigate. Call Stewart 2821 for appointment.

SIDING promoters—Start your PLASTIC decorating deal. Comm. Liquid Plastic factory direct, 914 S. Wabash. Wab. 3311.

Tool Sales Representative

Must have high speed or carbide production tool experience; salary. Address T F 476, Tribune.

UPHOLSTERING closers—High class men who are accustomed to make betw. $75-$100 per wk., drawing. Our employés know of this ad. Address T N 566, Tribune.

WILL interview Thursday night, 6-8 p. m., men now employed who are interested in earning extra money in spare time. Our line of apparel not affected by war. Advanced commission and bonus. See Mr Leonard, Room 1014, 36 S. State.

SALESMAN—Opportunity for man experienced selling industrial firms. Chicago area, lumber or allied lines. Give selling experience and age. Salary and bonus. Address X C 121, Tribune.

TWO young men for circulation department. Local office of national publisher. Permanent; men earning $60 weekly comm. Ask for employment manager, Rm. 400, 205 W. Wacker-drive.

SALESMEN—Build your own repeat business selling shoes. Everybody wears them. Liberal commissions plus a real bonus. Full or part time. Investigate. Victor Thomas Shoe Co., 610 W. Van Buren. Dept. 33-42.

STUDENTS—Part time and summer work in apparel sales field. Earn about $1 per hour, advance commission. Apply 36 S. State. Room 1014.

COLORED MEN OVER 40

Established food routes; comm. and bonus. Apply 8-10 a. m., 4307 South Park-way.

SALESMEN — With car exp.; draw acct. against comm.; follow up sure leads; household item not affected by priority. 27 E. Monroe. Rm. 1003. Call betw. 10 and 2.

SALESMEN—With tavern clientele, to sell a side line of well known cigars; commission basis. ADDRESS X C 158, TRIBUNE.

MARR. men can earn $45 wk.—Debit coll.; sal., comm.1140 W.Lake.Oak Pk. Euc. 1710.

HELP WANTED—MEN.

Salesmen.

SALESMEN: HERE'S WHAT OUR MEN DON'T DO

Our salesmen don't do any canvassing; don't do any delivering; don't do any credit investigating; don't do any calling back; don't do any collecting; don't do any servicing. They spend all of their time and all of their energy in adding to their personal incomes. Ours is an educational specialty sold on easy monthly payments in both homes and offices. If you're just pretty good you should earn $65 a week. If you're tops you should average $100 to $125 every week in the year. Basis: draw against earned commissions. Ask for Manager, Suite 1558, 20 N. Wacker-drive, Civic Opera Building.

SALESMEN WANTED

We are a national company employing nearly 100 salesmen, the majority of whom earned over $5,000 in commissions last year. We want men with the following qualifications:

1. Previous sales experience.
2. Draft Exempt.
3. Able to travel.
4. Ambitious and willing to learn.

If you are at present employed yet fulfill the above requirements, Address D H 25, Tribune, giving full particulars, including age, street address and phone number. A company representative will be in Chicago on June 12, to interview selected applications. No interviews without complete information.

SOLICITOR

Experienced; desired by old established Chicago finance company. Applicant should be 35-50, and thoroughly familiar with the making of loans of $500-$100,000 or more, secured by assignments of accounts receivable, chattel mortgages on machinery and equipment, warehouse receipts, and factoring. Excellent opportunity for the right party to make a permanent connection with a real future. Straight salary. ADDRESS X C 392, TRIBUNE.

TWO SALESMEN

with initiative and ambition, draft exempt, with automobiles preferred, that we can train in our business. Salary. Rapid advancement. Permanent. We are not affected by priorities and our service is considered essential by the government. This is an opportunity to get all set with one of the most prominent Johns-Manville contractors in the Middle West. ASK FOR MR. ROBINSON, ROOM 110, HOTEL SHERMAN, CLARK AND RANDOLPH STREETS, MONDAY BETWEEN 10 AND 3 ONLY.

SALESMEN

WITH INTANGIBLE EXPERIENCE to represent an aircraft training institution offering practical shop training in aircraft metal fabrication. A man with ability to earn from $4,000 a year up. Must have car. NO CANVASSING. Prospects already contacted and waiting for representative. ADVANCE AGAINST COMMISSION. CHICAGO AND MIDDLE WEST TERRITORIES. Phone Randolph 7758 or write fully to Aircraft Training Corporation, 100 W. Monroe-st., Chicago, Illinois.

PERMANENT SALES WORK

A genuine opportunity for several men of neat appearance who believe in their own ability to sell; not afraid to make a dignified canvass and willing to work conscientiously for immediate cash earnings and a permanent position. Others need not apply. Our deal is straightforward [musical enrollments]; requires no previous exper.; pays liberal comm. plus renewal; has no rejects, or chargebacks. Applications in person only, 9 A. M. to 1 P. M. Mr. Allen, 3d floor, 309 South Wabash-avenue.

CANVASSING SALESMAN

Our business is offering greater possibilities to salesmen today than ever before. Constant increase in earnings is due to unique idea created that gives salesmen opportunity for excellent earnings unhampered. Salary and comm. A merchandising development particularly suited to present times. If you are a house to house man it will pay you to phone for appt. If you live north, phone Lake View 5677, if west, phone Brunswick 0836, if south, Virginia 0141.

Extraordinary Conditions

have created these unusual opps.; gov. modifications of rigid freezing order have just released our tremendous stock of materials and finds our sales force depleted. World's largest heating and air conditioning concern wants men NOW for soliciting, crew managers, and equipment salesmen. Drawing account and liberal commission means $50 to $150 weekly. See Mr. Richards, Hotel La Salle, all today today.

5 HARD HITTING

SOLICITOR SALESMEN FOR CHICAGO'S FASTEST RENTING DEAL—OF REFRIGERATORS AT 25c PER DAY TO ALL STORES. NO CREDIT RESTRICTIONS. SALARY AND COMM. APPLY MONDAY A. M. BEFORE 11. DESSENT ENGINEERING CO. 218 N. CANAL-STREET.

AGENT

One of the oldest life insurance companies has opening for wide awake man; guaranteed salary $30 weekly, plus liberal commissions. Car unnecessary. MONUMENTAL LIFE INSURANCE CO. 6305 S. ASHLAND-AV. OR 7341 COTTAGE GROVE-AV.

MEN

who have been affected by lack of merchandise or material; have an excellent opportunity in the life insurance business; guaranteed salary and comm. with opportunity for promotion. Apply Monday. Sun Life Ins. Co., 7845 S. Ashland. Rm. 204.

MAN living in Peoria or desirous to return. For pleasant outdoor work on established route. Steady work all year round. Salary and bonus. Minimum earnings $40 weekly. We pay you full salary while training. Give age and experience for interview. Address D H 28, Tribune.

EDUCATIONAL SALESMEN

$100 drawing account; $11 per deal commission; no charge backs. 111 S. Wabash. Salesmanager.

MEN OVER 45—To call on established routes for Watkins Products. No collections, no deliveries. Men with previous retail or grocery experience can make better than $35 per week on liberal comm. and bonus arrangement. Apply 810 W. 76th-st. or 2220 N. Western-av.

YOUNG men—18-20, free to travel, national junior circ. group. 28 states. Well dressed. High school graduates preferred, opportunity learn salesmanship. Transp. furn. Immediate cash advanced. Draw. account. Permanent. Mr. O'Hara, 1104 S. Wabash, Room 80, 10-12 a. m.

$100 Per Mo. Sal. + Comm.

If you are a salesman and willing to work 4 hrs. days, 2 hrs. eves., we will teach you our business; we will gamble our money against your time. Apply 10 a. m. or 2 p. m. Holland Furn[illegible] 251 S. Halsted.

HOUSE TO HOUSE MAN

If you are making less than $35 per wk. answer this ad today. Mdse. Salary, comm. and bonus paid man with experience. Apply 10:30 to 2. 2656 W. North-av.

SALESMAN

For life insurance debit. Old company. Splendid opportunity for advancement. Guaranteed salary and commissions. Permanent position. Address X C 124, Tribune.

WORLD WAR Veterans — Single, neatly dressed, leave town Wed. to complete circ. organization of Vets. Travel U. S., training given. Permanent. Draw. acct. Transportation furnished. 1104 S. Wabash, room 80, Mr. Crobarger, 10 to 4 p. m.

EXTENSION, the National Catholic Monthly, has openings for 3 men with fair education who want a good income. Previous selling experience unnecessary. Protected territory and leads furnished. 360 N. Michigan-avenue, 4th Floor.

Agents.

WHY WASTE TIME looking for a job? Be independent. Sell Rawleigh Products. Good nearby route open. Write today. Rawleigh's, Dept. ILF-128-D, Freeport, Ill.

Miscellaneous.

YOUNG MEN to distribute coupons—$3.50 per day, cash advance daily. Apply 7 a. m. any day. 417 S. Green-st.

MEN. Three; 35-45; for handy men work; cleaning; etc.; must be active. John R. Thompson Co., 350 N. Clark, Rm. 308.

PORTER—Colored, delicatessen and liquors; good pay; references. 1834 Montrose.

GAS ATTENDANT—Experienced; good salary. Apply 6650 South Park-av.

MAN—Exper. with sailboats to act as guest crew. Spalding 1360, after noon.

MAN—White; middle aged; gen'l cleaning in store; refs. Address X D 540, Tribune.

GARAGE attendant—Expd.; Builders Bldg Garage, 165 W. Wacker-dr., 1st basement.

GAS STATION ATTENDANT—Good salary; experienced. Republic 4886.

PORTER—Col., yg., educated; gd. refs.; expd.; salary $13 start. Lelewer, 101 S. Clark.

CHAUFFEUR—50 yrs.; south side; to drive private cab; comm. basis. Bev. 3551.

GAS STA. washer and greaser—Experienced. Biltmore Service, 2057 W. Division.

MAN—For general handy work; white; stay on premises. 3021 Lawrence. Ind. 5000.

PORTER—For garage. Diamond T Branch, 320 S. Sangamon.

FREIGHT handling and truck loading—Illinois Truck Terminal, 1401 W. Fulton-st.

YOUNG man to learn laundry business. No experience necessary. 3666 Elston-av.

DELIVERY man—Otto's Wines and Liquors, 5612 W. Division-st. or call Col. 2675

MIDDLE aged man—For summer resort; in Michigan. Monroe 2200.

DELIVERY boy—21 or over, for liquor store, 3333 W. Madison-st.

MAN—To help drive salesman to St. Paul, Minn. Leaving early Mon. A. M. Laf. 9508.

Continued on following page.

HELP WANTED—MEN.

Continued from preceding page.

Miscellaneous.

YOUNG MEN WANTED

World's largest tree trimming organization can furnish steady employment to unmarried men, 18 to 30, keeping electric lines and telephone wires free from interfering limbs, branches. Company offers opportunity to learn interesting, profitable profession of tree surgery. Those hired now will be given ample training period at Kent, Ohio, without expense. Applicants must have good practical education, be free to travel. Pay on hourly wage basis with periodic increases depending on employee's own enterprise. Mr. A. J. Paine, field representative of the Davey Tree Expert Company, Kent, Ohio, will be at the Morrison Hotel, Chicago, to interview applicants.
Hours 11 A.M. to 7 P.M. Daily

MEN—21 AND OVER, WITH CARS, FOR DAY DELIVERY WORK IN VICINITY OF HOME. EXPERIENCE UNNECESSARY. BRING DRIVER'S LICENSE AND SOCIAL SECURITY NUMBER. APPLY EMPLOYMENT MANAGER BEFORE 11 A. M. THE WESTERN UNION TELEGRAPH CO. 417 S. LA SALLE-ST.

UNUSUAL OPPORTUNITY
If you are an ambitious young man, willing to work 6 hours a day and are not making $10.00 a day, our comm. and bonus arrangements will prove to you beyond the shadow of a doubt that you can earn $10 to $20 daily with our Sales Proposal. Apply 9-12 a. m. Publisher's, 188 W. Randolph-st., R. 715. See. Mr. Terrana.

MAN LIVING NORTH
Between age 18-40, for part time work, to develop organization of boy magazine salesmen from 11 a. m. to 5 p. m. every day, Saturday 9:30 to 2 p. m. Straight salary. Must have car. Call KEYSTONE 4350 before 11:30 a. m. for appointment.

IF HONEST and can prove it, we have wonderful opportunity for man, 40-60, who is active, to operate concession. We turn over going business. No capital to invest. Must live near Jackson Park golf course. Some selling and service exp. will help. Apply Tues. and Wed. 10 a. m.-3 p. m. 105 N. Clark-st. R. 324.

MAN—White; living south; between age 20 and 40, for part time work, to develop organization of boy magazine salesmen from 11 a. m. to 5 p. m. every day, Saturday 9:30 to 2 p. m. Straight salary. Must have car. Call ABERDEEN 0550 before 11:30 a. m. for appointment.

LAUNDRY ROUTE MAN
Expd.; draft exempt; for fast growing est. route; N. W. Side; excell. opp. for right man. Rainbow Ldry., 4307 Division.

MEN TO DRIVE TAXICABS
POSSIBLE EARNINGS $50 WEEKLY. APPLY YELLOW CAB CO. 57 E. 21ST-STREET.

MAN with auto and tires in good condition wanted to drive a salesman traveling the middle west. State make of car and year. Good salary to the right party. Address S 420, Tribune.

MAN to collect on easy payment monthly magazine accounts. Liberal comm.; surety bond required. $2.75 premium. Must live northwest side. Apply W. R. Jenson, 58 E. Washington, R. 517.

MAN—Sales promotion work natl. concern; must own car; sal. $30 wkly and car exp.; state draft status, age. Address J 348, Tribune.

MEN TO DRIVE TAXICABS
APPLY CHECKER TAXI CO., 1401 W. JACKSON-BLVD.

EVENINGS ONLY.
Boys-men; for car hop service- drive-in Waukegan-Golf roads. Apply after 6 p. m. H. Hameroff.

MAN—Single, 30 to 50; stay on premises, answer phone, do light cleaning in undertakers parlor. Give phone number. ADDRESS X C 172, TRIBUNE.

MAN WITH CAR—30-45 years, married; steady work; service apt. bldg. Apply 307 W. Lake-st., between 9:30-11 a. m.

MAN or woman—With light car, for part time collection work. Established routes metro. Chicago. Address J 338, Tribune.

YOUNG man—Polish or Bohemian-speaking preferred, for paint store; drive car. Crawford 3336.

If you have not found the kind of position you are looking for, read the Salesmen Wanted Ads. Earnings of salesmen are unlimited and many concerns are looking for inexperienced people whom they can train.

Employment Service.

SALARIED positions. See our ad this column every Sunday. R. W. BIXBY, Inc., Buffalo.

LETTERS WRITTEN TO secure positions. B. H. ALLEN, 140 N. Dearborn-st.

Employment Agencies.

MOLENE
SUITE 1230. 105 W. ADAMS.
Casein paint chemist ... $300
Chemist metallurgist ... $300
Chemist, flotation experience ... $275
Chem. Engr. production ... $250
Registered pharmacist, laboratory ... $130
Jr. Chemist, routine lab ... $110
12 CHEM. ENGRS., $275
RECENT GRADS., $150
Fed. tax acct., utility exp ... $6,000
Fed. tax acct., BS-50 ... $3,600
Budget acct., finance, 30-40 ... $3,600
Cost manager, also pay roll ... $3,600
Sen. auditor, branch house exp ... $3,600
Sen. acct., office mgr., brewery exp ... $3,300
Fed. tax acct., large corp ... $3,000
Semi-senior acct., College grad ... $2,400
I. B. M. supt., Kansas City ... $3,000
Cost accts., 4:30 p. m. to 12:30 p. m. $2,600
Ins. pay roll auditor, loop ... $2,400
Budget acct., foundry exp ... $2,400
Semi-senior acct., coll. grad ... $2,400
F. C. bkkpr., lge. corp., 40-50 ... $2,100
Cost acct., job-standard ... $1,800
General office clerk, engr. bkgrd ... $1,800
Stenographer, beginner, loop ... $1,300
Cost clerk, S. side, young ... $1,300
OFFICE BOYS, $90

COST ACCT.—I.B.M. installation ... $5,000
Comptroller—35-40; rubber mfg ... $7,500
Assistant fcty. comptroller, met. mfg. $4,500
Comptroller-treasurer—Metal mfg ... $6,500
Accountant—Retail exper.; 35 yrs ... $4,400
Exec.-Secty.—[Assn. exper.] ... $4,500
Exec. accountants—30-40 yrs ... $4,000
Cost Accts.—30-40 yrs.; various ... $3,600
Sales Corresp.—21 to 30 yrs ... $1,800
COLLECTORS—Age up to 50 yrs ... $1,600
Asst. purchasing agent—40 yrs ... $2,400
Bookkeepers—24-35 yrs ... $1,800
Office boys—17 to 20 yrs ... $1,200
Personnel mgr.—Chgo.; univ. grad ... $5,600
Sales engr.—35-45—Mech. mchy ... $3,000
Sales—Wallpaper exper.; 25-35 ... $2,400
Industrial engrs.—Professional ... $7,500
Young mech. engr.—Some drafting ... $4,000
Chemists—Ph.D., M.S., and B.S ... $4,000
Chemist-Patent Atty.—L.L.B ... $4,000
Safety engr.—Univ. grad., 35 yr ... $3,600
Young Chemical grads.—To train ... $2,100
Metallurgist—Grad. engr.; 30-40 ... $3,900
Tool engrs.—Of all kinds to ... $6,000
A. J. McCoy & Assoc., Inc.
SUITE 1130. 140 S. DEARBORN.

HIGH GRADE MEN ONLY
Established 27 years. Confidential.
General Works Manager ... $15,000-$18,000
3 Factory Managers ... $7,500-$12,000
4 Shop Supts., mfg ... $5,000-$10,000
3 General Foremen, A1 ... $4,000-$6,000
Chief Mechanical Engineer ... $12,000
2 Metallurgists, A1 ... $5,000-$6,500
Steel Foundry Supt., A1 ... $6,500
Ind. Engrs., Time Study Men. $3,000-$6,000
Cost Accountant, A1 ... $5,000
Accts., Bkkprs., Cost Clerks ... $125-$400
50 other high grade mfg. engrs. and executives.
Harrison Personnel Service
20 W. Jackson. Phone Harrison 2913.

UNITED AGENCIES
CREDIT MAN—Auto finance exp ... $180
2 COLLECTORS—Industrial exp ... $175
3 TIMEKEEPERS—Mfg ... $150-$200
PAY ROLLMAN ... $175
12 DRAFTSMEN—Any exp ... $200-$400
CLERK COLLECTION—Install ... $150
ELEVATOR MAN—5 days ... $100
We have hundreds of positions open for men without experience.
209 S. STATE, ROOM 1408

COLLECTOR, bank finance dept ... $175
GENERAL BANK MEN ... $150
COML. BANK TELLERS ... $150
COLLECTORS, car exp ... Plus $150
TRAINEES, finance, car furn ... $125
TRANSIT MANAGERS, bank exp ... $125
JANITOR, 40 hour week, loop ... $115
H. S. GRADS., 17-19
Choice office jobs, attr. future ... $70-$85
FINANCIAL, 111 W. Jackson

LABORERS ... 75c | Farmhands ... $60 r.b.
Boys ... 50c-62c | Handy man ... 65c-75c
Welders ... $1 | Brazers ... 90c
Painter ... $1.25 | Factory helpers ... 60c
MANY OTHER JOBS NOT LISTED.
GREAT NORTHERN, 337 W. MADISON.

BEGINNER steno.—Clerical work ... $110
REMINGTON RAND, INC.
309 W. Jackson.

HELP WANTED—MEN.

Employment Agencies.

GET IN DEFENSE NOW
Produc. cont. mgr.. $8-10,000
Personnel director ... $7,500
Methods engineer ... $6-$7,200
Industrial engr ... $5,400
Systems control ... $5,000
Cost accountant ... $5,000
Pay roll supervisor. $300-400
Traffic manager ... $350
Acct. payable super. $200-250
Property control ... $200-$250
Forms control ... $175
EMPLOYER
HIRING ON ABOVE
MONDAY AND TUESDAY.
Plant engineer ... $7,500
Ch. develop. engr ... $6-$7,500
Ch. indust. engr ... $5,000
Employment mgr ... $5,000
Cost engineer ... $5,000
Chief draftsmen ... $4,800
3 rsrch.-devel. engr. $375-600
Elect. layout engr.. $400-$475
Safety engineer ... $4,800
Plant layout drafts ... $350
Water works supt ... $300
Chemical engr ... $275
Chemist ... $290
Office manager ... $3,600
Personnel assts ... $200
4 jr. time study ... $200
10 tool detailers ... $1.25 hr.
6 tool designers ... $1.85 hr.
Audit—Internal ... $225
I. B. M. wire alpha ... $150
Jr. acct.-int. audit ... $150
SUPT.—TENT OR AWNING MFG.. $6,000
SUPT.—MEAT CANNING ... $6,000
25 Foremen, $175
Line Assembly Experience.
Over 300 Jobs
LOCAL AND OUT OF TOWN
AIRPLANES, SHELLS, GUNS, TANKS, Etc. EMPLOYER PAYS FEE ON MANY JOBS. FOREMEN..$2 HR. TLMAKRS., to $2 hr.
Jr. tool mkrs. $1.25 | Lathe ... 60c-$1.15
Mill. mch. 65c-$1.50 | Boring mill.. to $1.50
Turret ... 90c-$1.25 | Screw mch. 65c-$1.50
Planers ... 75c-$1.25 | Shapers ... 90c-$1.10
Drill press ... 65c up. | Punch press .. 65c up.
Grinders ... to $1.25 | Bench ... to $1.20
10 WELDERS—ANY KIND
REPAIR MACHINISTS, $1.10-$1.40 HR.
SHEET METAL, 90c HR. UP.
100 BOYS—Yg. men, to learn, $20-$40 wk.
6 INSPECTORS—ANY KIND, TO $60 WK.
FACTORY LABORERS, TO 79c HR.
MOULDERS and COREMAKERS, $1.25
WOODWORKERS, $1.03 HR.
ASSEMBLERS, 60c UP.
SPRAYERS, 75c UP.
BAGGAGE ROOM HELP ... $120+
BARTENDER, $120+R., B.
Steam table ... $27 | Staty. engr ... $35
Counter man ... $28 | Orderly ... $60 rm. b.
Fountain mgr. $35+ | Watchman ... $35
Soda man ... $30 | Hotel Painter ... $125
Cook ... $40 | Bell man ... $30 tips
Bartender ... $37.50 | Bar porter ... $25
Bus boy ... $21 | Waiter-Bar ... $9 tips.
10 BAKERS
1st, 2d, 3d—Helpers, Porters, $22-$45.
20 GARAGE MEN
With or without exp., $20-$35.
Printer-compositor and millers ... $40
Kluege press ... $55 | Gordon feed ... 75c
Grocery clerk ... $30 | Gas attendant ... $30
Boy, drive car.. $20 | Man, with car ... $30
No Fee on Following
TOOL MAKERS, $1.50.
MILL. MCH., Hand Screw, Setup. 90c-$1.50
LAYOUT INSPECTORS ... 90c-$1.50
PLENTY OF OVERTIME ON THESE JOBS.
WABASH
15TH FLOOR. 202 S. STATE.

Printing Supvsr., $250
SYSTEMS AND PROCEDURE MAN.. $375
STATISTICAL ANALYSIS CLK ... $175
TAX ACCOUNTANT ... $300
INTERNAL AUDITOR, MFG ... $400
RETAIL CONTROLER, WEST CST ... $325
CHIEF COST ACCOUNTANT ... $425
INVENTORY CONTROL DEPT. HD.. $350
3 AUDITORS, LARGE CO ... $225-$275
CHIEF COST ACCNT., TAXES ... $5,000
CONTROLER, MFG., WISC ... $7,500
TRAVEL. AUDITORS [2] ... $45-$50 WK.
3 FULL CHGE. BKKPRS ... $45-$50 WK.
Production Engnr., $6,500
JIG AND FIXTURE DRAFTSMAN ... $300
4 PRODUCTION CHEMISTS ... $200-$250
INDUSTL. ENGNR. PLANT, EXP ... $350
GRAD. M. E., CHGE. OF DEVELOP. $4,800
TIME STUDY ENGNR., OHIO ... $300
SUPERINTENDENT PRODUCTION ... $375
SALESMANAGER UNDER 45. HARDWARE JOBBER CONTACT EXP ... $5,000
SALES TO SHIPBUILDERS ... $4-500
SHOE MERCHANDISE MGR ... $8-10,000
SALES AND SUPVSRS. INDUSTL ... $400
5 JR. SALESMEN ... $125-$150
OUTSIDE INVESTIGATOR ... $125 MO.
Glader Corporation
110 S. Dearborn-st., 4th Flr.

PLACEMENT MAN
MALE-FEMALE, Restaurant-hotel desk.
PERSONNEL MGR., $300
Electrical designer-tester ... $300
Electrical instrument engr ... $200
COLLEGE MEN: food educ., age 23-35 train to be railroad stewards ... $200
STENO.: age 35-55, near loop ... $100
STOCKROOM MAN, age 35-45 ... $100
Jr.-sr. accts., private firm ... $125-$200
COLLEGE MAN: engring. educ., age 25-35; train to be personnel mgr... $50 wk.
MAN: age 18-40, drive car ... $100 mo.
Husky Factory Men, $39 Wk.
ELEVATOR OPER., near loop ... $80 mo.
BOY, learn electrical trade ... $20
INSPECTOR: yng., must read mics. $50 wk.
ASSEMBLERS, little exper ... $26
Millwright helper, 50 hrs ... 75c hr.
Pipe fitter helper, 50 hrs ... 75c hr.
BOY, interested in printing ... $70 mo.
Janitor ... $21.50 | Maintenance ... $30
Laborers ... 75c | Die setter ... 70c
Solderer ... 70c | Punch press ... p. w.
Factory guard ... 70c | Electrician ... 85c
Houseman ... $100 | S. O. cook ... $150
Baker ... $45 | Baker's helper ... $30
Hotel clerk; age to 60, no exp. req ... $90
PROGRESSIVE
11TH FLOOR, 202 S. STATE.

"ARROW"
37 W. JACKSON, 2D FLOOR
Accountant, train to supervise, $200.
Bookkeeper ... $150 | Ofc. Boys, Beg ... $85
REPAIR SPOT WELDING MACH., $1.10.
NAILING MACHINE OPERS., $1-$1.25.
FACTORY MEN, NIGHT WORK, 62c.
WATCHMEN-JANITOR, $100.
ROUGH CARPENTERS, $1.02.
Insp. Precision ... $1 | Laborers ... 72c
Boys, mch. shop. $26 | Arc Welders ... 95c
Mch. Assemblers. 90c | Truckers, fcty ... 58c
HOTEL ELEVATOR, 35-45 YEARS, $80.
Hotel Clk.. $100, rm. | N. C. R. Cashier. $125
Bar Porter.. $20, r.b. | Cooks ... $170
Bartenders ... $35 | Hosp. Janitor ... $90
BUS BOYS, COUNTRY CLUB, $60, R. B.
Sandwich Man, Country Club, $90, R. B.
SEE US FOR BEST C'TRY CLUB JOBS.
Open Tues., Thurs. 9 P. M.

10 FACTORY LABORERS ... 70c hr.
PUNCH PRESS & DRILL PRESS.. 65c hr.
6 MEN—NO EXP.; NITES, 40 hrs. wk. $30
GANG PRESS OPERATOR ... $45 wk.
108 MACHINE SHOP JOBS, SKILLED AND UNSKILLED.
50 COLORED FACTORY JOBS ... $20-$25
2 COLORED TRUCK WASHERS ... $25
FULL FEE, $5.00.
100 Good hotel, rest., hosp. jobs. WHITE AND COLORED.
60 COLORED GARAGE JOBS ... $20-$30
AVAILABLE AGENCY
343 S. DEARBORN. 2d flr., Rm. 204.

SAFETY ENGR., FIRST AID ... $3,600
30 draftsmen, struct. and mech. on industrial plant constr ... $250-$350
TOOL DRAFTSMEN ... $200-$300
Ind. engrs., plant layout ... $275-$225
Elec. engrs., motor application ... $300-$325
Party chiefs, constr. layout ... $250-$300
Struct. designers, ind. plants ... $275-$350
Mech. designers, heavy machy ... $275-$350
Rec. grads., mech., elect., civil ... $150-$175
Chemical engineers, some exp ... $150-$200
AMER. ASSOC. OF ENGRS., 8 S. Michigan.

THE PLACE FOR JOBS
COL. PORTERS—HSEMEN—GARAGE.
Cooks ... $20-$30 | Garage ... $22-$30
Hotel Clks. | Delv. Boys ... $18-$20
Painters ... $1 hr. | Hotel Cples.
4750 BROADWAY
UPTOWN EMPLOYMENT BUREAU.

HANDY MAN—Ex-auto mech. o. k ... $36
CLERK—Age 22-40; some typing.. $30-$35
8 arc weld.. $52-$65 | Drive; own car.. Open.
2 mech. helpers. 75c | Rough lathe ... 75c
4 laborers ... 65c-75c | Drive; age 16-20 .. $20
Learn mechanics. $25 | Weld; schl. exp. o. k.
GENERAL, 37 WEST JACKSON, RM. 49.

COLORED jobs—Fry cook: $30 wk. Factory, ldry., restaurant, garage men: $25 wk. Reas. fees. Old estab. agency. 5534 S. State.

HELP WANTED—MEN.

Employment Agencies.

O'SHEA
"America's Largest"
ASSURES
Prompt & Courteous Service
By Thoroughly Experienced O'SHEA TRAINED EMPLOYMENT COUNSELLORS
ENGINEERS-EXEC.
PLANT SUPT.
Loc. in middle size city; Metal Stampings; well known firm employing around 1,500 ... $10,000 Up
TIME STUDY ENGR ... $4,800
ASST. CHIEF ENGR.—Lge. Machin. $6,000
ELEC. ENGR.—Charge of Layout-Power Plant ... $6,200 up
TOOL ENGINEERS ... $7,200-$7,500
2 MATERIAL CONTROL Engrs ... $6,000 up
SUPERINTENDENT—Sewing ... $6,000
SUPT.—Feed Manufacturing ... $6,000
PLANT LAYOUT ENGR ... $4,800
COST ESTIMATOR ... $4,800
BRANCH MGRS.
[2]—Natl. Organization—Must have good sales record and above average appearance. Bonus and ... $2,100
ACCTS.-CLERICAL
BKKPR.-ACCT.-ASST. OFF. MGR.—Mfg. Firm—Chicago Heights ... $225
SALES CORRESP.—A1 Mfr. Co ... $175
ACCT.—Payroll Dept.; Loop; 25-35.. $175
F. C. BKKPR.—South Side ... $150
CLERK—Purch. Dept.; Mfg. Co ... $130
F. C. BKKPR.—Age 26-32; so.; gd. opp. $130
REC. and SHIP. CLERK—Age 30-45. $125
RECEIVING SUPERVISOR—Age 30-45; Dept Store exp ... $150
SHOP CLERK—Young; knowl. chemistry; live south ... $110
FOOD STOREROOM CLK.—Nites
FOOD Storerm. Clk.—Nites; 45-55.. $100+
STENO.—Figuring Corres.; Loop ... $100
2 OFFICE BOYS—Loop; no exp ... $85
10 MEN & BOYS
NO EXPERIENCE, $35
WATCHMEN—Young ... 67c hr.
PUNCH PRESS ... $30-$40
DRILL PRESS ... $30-$40
BENCH ASSEMBLY ... $45-$60
RADIO PHAZERS ... 90c
20 MEN
NO EXPERIENCE, 72c HR.
CARPENTERS—Factory; steady ... $1 hr.
30 SHOP HELPERS ... $30-$40
MAINT.-REPAIR-Machinery ... $60-$75
ARC WELDERS ... $57-$60
50 JR. MACHINISTS
ANY EXP. WILL DO. $40-$50
SPRAYERS ... 60c-75c
FREIGHT HANDLERS ... $32-$45
BOYS—BOYS—BOYS
LEARN TRADES, $20-$32
LEARN SHIPPING-STOCK, ETC ... 60c
15 MEN
Learn Forge Work, $34-$42
OLDER MEN—To learn mach. shop. $25-$35
PUNCH PRESS—Up to 50 yrs.; no exp. $28
LAUNDRY ENGR ... $40 up
PRESSER—Out of city ... $40
HOTEL CLKS.—$125 up
CHEF—Country Club ... $150 and cottage
WAITERS—Club; Loop ... $125
HOUSEMAN—Country club ... $75 r. b.
DISHWASHER—Country club ... $60 r. b.
ELEVATOR BOYS—No exp ... $75-$85
BELL BOYS—Loop ... $85
PRODUCTION-Ptg.-$45
Cyl. Feeders ... 75c | Kelly Helper ... 75c
Kluge Press ... 75c | Vertical help ... 65c
Paper Cutter ... 90c | Folder Opr ... 90c
Die Maker—Eld. 75c | Gordon Feeder ... 65c
Estimator ... $45 | Boys—Prtg ... $22
BAKERS and BAKER HELPERS ... $30-$50
Route Drivers ... $35 | Truck Mechs ... $45
Paint Helper ... $25 | Diesel Helper ... $35
"Twentieth Successful Year"
O'SHEA
EMPLOYMENT SYSTEM
64 E. Jackson Wab. 1884

7 SUPTS.
Various mfgrs., sal. $5,000-$7,200.
ESTIMATOR—Machine shop prac. $4-$6,000
OTHERS—Draftsmen-Designers; Industrial Engrs.; Time Study; Storekeeper; Dev. Engrs.; Metallurgist. Salaries Open.
PURCHASE EXPED.—Elec. mfr. $200-$300
Asst. Pur. Agt.—Metals, und. 40. $175-$225
SALES ENGRS. [2]—Elec. exp ... $3,000 up
SALES ENGR.—Tools, allied exp ... $3,000
BR. MGR.—28-34, retail exp ... $3,000
SALES Statistician—Tab. eqpmt ... $2,400
SALES—Splty., know acctg ... $2,400
SALES—Lab. chem'ls, train ... $2,100
SALES—Single, age 40-50, or 4F, car req., A1 firm, opp., sal. plus exp.
PUB. DIR.—Newsp. or hse. organ exp. for indus. mfr., 25-35, coll. ed ... $2,400
AUDITOR—Age to 40, hi-type ... $5,000
ACCOUNT.—Genl. and cost exp.. $4-$5,000
COST ACCT.—Elec. mfg. exp ... $3-$4,200
ACCT.-JOB COSTS—Elec ... to $2,400
ASST. MGR.—Cr.-coll., age about 25. $1,800
PRIORITY-INVENTORY CLK ... to $150
MANAGER—Mail dept ... to $140
4 CORRES.—Knldg. elec. appl ... $130
3 CORRESPONDENTS—A1 firms ... $125
PURCHAS. DEPT. CLK ... $130
2 STENOS.—A1, advancement ... $150
GUARDS—Plant protect.-invest... $125-$200
HIGH SCHOOL GRADS.
FOR OFFICE-FACTORY-ETC., $70-$90.
PLACEMENT MAN, ACCT. DESK.
BUSINESS MEN'S
40TH YR.—CONFIDENTIAL SERVICE.
209 S. State, 7th Floor.

GENL. Mgr.; feed-seed mfr ... $12,000
PHYSICIAN; large mfr ... $8,500
PERSONNEL Mgr.; public, labor rel. $7,500
P'RS'N'L Mgrs.; 3; emp., lab. rel. to $6,000
PERSON'L Assts.; 6; labor rel.; to. $3,500
SAFETY Dir.; ordnance plant; to. $2,400
PHYSICIST; sound measurement; to $3,600
SUPTS.; feeds-seeds; canvas ... $5,000
PUR. Agts.; tools, mchry.; mfr. to $5,000
SALES Prom.; calendars; dir. mail. $4,000
ENGR.-Mgr.-Industrial Engr. dept.. $5,500
ENGRS.; staff; methods, costs ... $5,200
ENGR.; spl. ord. investigation ... $5,200
ENGRS.; methods, studies, cost ... $5,200
ENGRS.; staff, shop, fdry., wood.. $5,200
PROD. Mgrs.; methods, scheds ... $5,200
CHEM. Engrs.; ord. plants ... $3,600
CHEMISTS; analy.; mfr. to ... $3,600
DRAFTSMEN; 10; archit., struct'l $4,000
FOREMEN; 20; all kinds mfrs.; to. $3,600
SALESMEN; bldg. insulating mfr.. $3,600
SALESMEN; feed-seeds-fertilizer ... $2,400
STATISTICIAN; research; food; mfr. $2,400
COST Acctg.; job, costs, metal ... $3,300
COST Acctg.; standard cost sys ... $2,100
COST Acctg.; gen. acctg.; mfrs ... $1,800
TIME Study Man; small parts ... $3,000
PRODUCTION; controls; priorities.. $2,800
BOOKKEEPER; gen. ledger ... $1,800
CORRESPONDENTS; sales, cr. coll. $1,800
CLERKS; pur. dept.; prod., sales ... $1,600
THE HONES COMPANY
14 EAST JACKSON. RM. 1515.

DAVIS
EXECUTIVE ENGINEER
35-50 YRS. MECH. ENG. GRAD. MUST HAVE DEVELOPMENT AND EXPERIMENTAL EXP. NEAR CHGO $400-$500.
PACKAGING ENGINEER
35-50 YRS. EXP. IN STANDARDIZING SALES APPEAL. NR. CHGO. SAL. OPEN.
EXPEDITOR
30-45 YRS. MUST HAVE EXP. EXPEDIT'G MATER'L. BE ABLE TRAVEL. $175-$200.
COST ACCOUNTANT
30-40 YRS. TAKE CHARGE DEPT. $300.
ACCOUNTANT, $250
30-40 YRS. TRAIN FOR SUPERVISION.
JR. CLERK, 18-19, $100
7 S. DEARBORN-ST. R. 1206.

BOOKKEEPERS, $150
MEN TO TRAIN, $140
Paymaster ... $150 | Jr. acctnt ... $150
BEGINNERS, EXC. FUTURE ... $125
LIGHT FACTORY, 75c
Packers ... $30 | Shipping ... $35
LEARN TRADES, $28.
BUREAU
25 EAST JACKSON. 16TH FLOOR.

TUCKER PERSONNEL
120 S. LA SALLE-ST. SUITE 963.
AUDITOR—GRAIN EXP., LOOP ... Open
AUDITOR—FOOD, LOOP ... $225
AUDITOR—2 SEASONS, C.P.A. EXP.. $200
JR. ACCT.—SOME COST, LOOP ... $165
3 SHOP CLERKS—35-50, S. W ... $100
50 BOYS—17-20 YRS ... $70-$95
NO REGISTRATION FEE.
CENTRAL 3663.

Hotel Clerk, days, 8 hrs ... $90 r.b.
Elderly Men, learn hotel clerk.
Supt. of Service—Good for ... $150 mo.
Elevator ... $92.50 | Bell, gd. for ... $125
Painters ... $5-$10 | Houseman ... $85 up
Janitor, 8 hr. day, loop ... $125
Exp. night gas attend.; older.
Defense factory, top wages, overtime.
NO. SIDE CONSOLIDATED
1001 LELAND-AV.

BIGELOW PERSONNEL
Fine Executive and Office Positions Open
H. S. Graduates, Open
14 E. JACKSON-BLVD. ROOM 1507.

FOR good job for hotel, rest., club go to Hiller's Emp. Agcy., 22 E. Van Buren.

HELP WANTED—MEN.

Employment Agencies.

"MONARCH"
CHICAGO'S BEST AGENCY
OPEN EVENINGS.
Factory Mgr.
SHELL EXPERIENCE ... $10,000
PRODUCTION MGR., TOOLS ... $10,000
PRODUCTION MGR., SMALL PTS. $8,000
METHODS ENGINEER ... $12,000
FACTORY MGR., STOCK FEEDS. $10,000
GENERAL FOREMEN ... $7,200
SUPERINTENDENT, TENT MFG ... $5,000
PRODUCTION SUPERVISORS ... $2,400+
DESIGNER, NEW PRODUCTS ... $12,000
DESIGNERS, GAUGES ... $7,000
DESIGNERS, ARCH. & STRUCT. TO $5,000
DESIGNERS, MECHANICAL ... TO $5,000
INDUSTRIAL ENGINEER ... $8,000
HYDRAULIC ENGINEERS ... TO $5,000
ACCOUNTANTS
Employer Here
TODAY AND TUESDAY
Pay roll supervisor ... $5,000
Works auditor ... $4,000-$6,000
Methods and procedures ... $3,000-$5,000
Internal auditors ... $2,400-$3,600
Audit supervisors ... $3,600-$5,000
General accountants ... $3,000-$5,000
Cost accountants ... $3,000-$5,000
Office managers ... $3,000-$5,000
Systems supervisor ... $3,600-$5,000
A/c payable supervisor ... $3,000-$4,000
Property control supervisor ... $3,600
Supervisor, office forms ... $3,000-$4,000
I. B. M. Supervisor, $195
5 junior accountants ... $150
Accounting students ... $110-$125
Shipping clerk ... $100
10 young college grads ... $125-$150
Pay roll clerks ... $125-$150
Expediting clerks ... $150-$160
Factory cost clerk ... $130
Purchasing clerk ... $135
I. B. M. operators ... $150
Stock clerks ... $85. Office boys ... $94
50 MEN, $32
FOR FACTORY WORK
Maint. electrician, D.C. motor repr. 80c up
Licensed engineer, bldg ... $160
50 PUNCH PRESS, 65c+
Die setter, small parts exp ... $160
10 YOUNG MEN
To learn grinding ... 50c
CARPENTER HELPERS, 60c
Tool and die.. $1.75 | Shaper ... $1.08 up
Milling mach ... 85c | Planer ... $1 up
Turrett lathe. 80c up | Ext. grinders. 85c up
Tool grinders. | Automatic screw.
Lathe ... $1.10 up | Jr. lathe ... 65c up
Jr. milling .. 60c up | Repr. mach ... $1.25
Int. grinders ... 85c | Spot welders.
Radial drill ... $1 | Sprayers ... 75c
15 ASSEMBLERS
Floor machine experience ... 50c
50 TECH. H. S. GRADS.
As mach. shop helpers, read mikes ... $24
25 BOYS
No exp., for general factory work ... $23
Husky Men, to Learn, 60c
Eyelet machine repair ... $1
Steel melter ... Tops
Painter-paper hanger ... $40
Inspector, steel castings ... Tops
Building janitor ... $125
Elderly repr. machinists ... $1 up
5 FACTORY JANITORS, 63c
Elderly elevator operator ... $18
5 TOOL CRIB
No experience necessary ... 60c
MEN—BOYS
No Experience Required
TO LEARN TRADES
"MONARCH"
19 WEST JACKSON-BLVD.
LISTEN TO WCFL 7:15 TUES. EVE.

DRAFTSMEN-ENGRS.
Mechanical, Civil, and Electrical.
Production Foreman ... $225-$275
Electric Circuit Designers ... $400
Structural Steel Detailers ... $200-$500
Switchboard Draftsmen ... $150-$300
Hundreds Technical Jobs
Loan Trainees—No experience ... $125
General Office Clerks ... $120+
College Graduates—21-35; no exp ... $150
Clerk—Train for sales ... $125
Auditors—Internal, external ... $175
STENOS., ANY EXP., $155
Sales Clerks—Learn shoe sales ... $150
Collectors—With cars ... $130+20%
OFFICE BOYS, $95
300 Jobs for BOYS—MEN
FATHERS AND SONS
Earn $16-$32 to Learn
FACTORY, NO EXP., $36
Sheet Metal Helpers, $28
STEEL MILL HELPERS, $32
Warehouse Helpers, $30
FARM BOYS, NO EXP., $28
WOODWORKERS, $30 UP
MACHINE SHOP, $33
LABORERS, $34
Drill Press Setup, $60
Pantry man ... $120 | Hospital cook ... $110
Cooks ... $35 | Bell boys ... Open
Firemen ... 63c hr. | Hotel painters ... $125
Husky boys ... $30 | Hotel clerks. $110 rm.
Bus drivers ... $30 | Countermen ... $27
Cylinder Pressman—Steady ... $40
Colt Pressman—Steady ... 80c
Kelly No. 2, Assistant—Loop ... 75c
Multigraph Operators ... Top wages
Car washers ... $24 | Hospital help.. $65 r.b.
Co-Operative
EVERY JOB GUARANTEED
6TH FLOOR, 220 SO. STATE

Colored fact'y men-boys
NO EXP. NEEDED—$18-$35.
Col. woodwkr.. 60c | Col. platers ... 50c
COL. BOYS—Learn trades; stdy. wk. $18-$22
Col. shop port.. $18 | Col. tradesm., gd. jobs
Headquarters FOR
Hotel-Restaurant-Clubs Jobs
Col. cook ... $32 | Col. painters ... $100
Col. bus boys. $15 t. | Col. camp por. $15 r.b.
2 Bakery Porters, $18-$22
5 Col. housemen. $80 | Col. 2d cook ... $90
Colored head kitchen man ... $20
Colored bar porters ... $17 mls., tips.
Headqrtrs. for Garage Men
50 Colored Garage Men
SALARIES FROM $22-$40 A WEEK. Washers, greasers, floormen, hikers, Comb. floormen, drivers, gas sta. help.
JACKSON AGENCY
24 East Van Buren, 2d Fl.

BOYS—BOYS—BOYS
LEARN OFFICE WORK ... $85-$110
UNDERWOOD BILLER—Food exp ... $130
LIQUOR SALESMEN—Start ... $150
LOAN COLLECTOR—Car furnished ... $135
LABORERS, 72c HOUR
LEARN DEFENSE WORK
EARN $25-$60 TO START
Warehouse ... 72c | Truck drivers ... $24
Sprayers ... 75c | Gauge maker .. $1.35
Carpenters ... 80c | Doorman ... $100
CENTURY
30 EAST ADAMS, 4TH FL. STATE 0980.

FOUNT.-rest. mgrs.—Canal zone.. $185, b., r.
Restaurant porters—Ind. plant ... $30, b.
Office boys ... $90 | Engineer, fire ... $160
Elect. est ... 35 | Engineer; no lic.. 65c
Stock keepers ... 55c | Eng.-watchman .. $125
Auto mechs ... $45 | Hotel painters ... $125
Auto greasers ... $30 | Weld's-cut's.. 75c-$1.10
Fender helpers.. $26 | Millwright hlpr ... 67c
Garage helpers.. $25 | Elect. train ... 80c
Counter men ... $28 | Assemblers ... 60c-80c
Club waiter. $100rb | Lathe hands ... $1.2?
Bar tenders.. $110rb | Auto. screw ... $1.40
Kit. helpers ... $85rb | Hand screw ... 70c-90c
Learn cook ... $28 | Nite watchman ... $25
Fry cook ... $125rb | Freight elev ... $80
Steam table ... $30 | Farm hands ... $50rb
BUSCH AGENCY, 184 W. Washington.

ARC WELDERS, 1 YR. EXPER ... 80c up
Helpers and laborers, south ... $35
Maint. carp ... $42 | Mach. maint ... $45
Sprayers ... $35 | Catg. inspect ... 90c
Bench Mach ... $1+ | Jr. inspectors ... $35
Punch press ... $30 | Elect. maint ... $40
Eng. lathe ... $1.35 | Assemblers ... $35
Drill press ... $32 | Turret lathe ... $60
Tool designer ... Op. | Laborers, forge ... $30
CERTIFIED, 30 N. WELLS

Hotel Clerks, Best Jobs
City, out, with rm. and board or not.
STORE RM., $25; CHEF, $50 UP.
Bellboys, elevator boys; union or not.
BARTENDERS, ALL PARTS OF CITY.
Buss boys, porters, fountain boys.
10 dishwashers, $16-$24.
Modern Bureau, 879 N. State

3 ACCOUNTANTS, under 40, exempt.. $200
Cost clerk, south side ... $200
Assist. purchasing agent, 30-35 ... $250
Assist bldg. manager, under 35 ... $100
Tabulating mach. supervisor ... $200
H. S. and U. grads., fine positions.
Occupational, 310 S. Michigan

HELP WANTED—MEN.

Employment Agencies.

ALL TRADES
BETTER JOBS—LOW FEES
Ass't Purchasing Agent
MFG. COMPANY—CITY, $250.
HEAD TIME STUDY MAN, $350.
ACCOUNTANT—Mfg. Exp. City, $250.
Asst. Supt. Heavy Mfg., 45-55 yrs., $250.
BRANCH AUDITOR—Retail Stores, $325.
TRAVELING AUDITOR—Mfg. exp., $300.
STATISTICIAN, $200.
Investigation—Small Loans, car $150 +.
Correspondent—Elect. Appl., $140.
ROUTE SALESMAN, $130.
Bookkeeper—Trucking. Some rates, $130.
TIMEKEEPER, $130.
TYPIST—45-50 yrs. So. Side, $120.
—FACTORY MEN—
These are BONA FIDE jobs reasonable hrs., 1½ overtime decent working conditions
5 MILLING HANDS, NO SETUP, $36.
12 BENCH LATHE, NO SETUP, $35.
SCREW MACHINE APPRENTICE, 50c.
TURRET LATHE, NO SETUP, 75c.
6 BOYS, BENCH ASSEMBLY, $20.
3 BOYS, LEARN SPRAYING, $20.
Punch Press operators, 75c
Factory men defense, 60c
Draft defer'd men, 60c-80c
5 Jr. acety. welders, 50c
Carpenters' helpers, 60c
High school grads., 60c
Shipping helper, $1
Factory helper, $30
Electricians, $1
10 Jr. Lathe, 70c
Radial Drill, 90c
Inspectors, $1
Assemblers, 65c
Carpenters, 85c
Sprayers, 65c
Janitor, $27
Lathe, $64
Printing Help, See Melleby
Harris Offset pressman, 17x22, $1.
Weber offset pressman, $1.
Asst. cameraman, offset, 60c-75c.
Proofreader, nites, steady, 85c.
Kluge asst. pressman, nites, 60c + O. T.
Shipping clerks [2], steady, 70c.
Cylinder or Colts feeders, 60c-75c.
Kelly No. 2 asst., days, 85c-90c.
Vert. asst., nites, steady, 70c.
Asst. Bartender, $30
RELIEF HOTEL CLERK, $90.
Eld. hsm.. $60, r.b.l. | Painter ... $150
2d bread baker.. $35 | Janitor ... $85 + Apt.
Elevator oper ... $90 | Mach. D. W.. $75 r. b.
Maint. Eng... $30 M. | Day porter ... $22
AUTO DRIVERS, $25
6 GAS ATTENDANTS, $30 +.
Auto mechs.. 75c-90c | Auto greasers.. $30 +
Mech. helper ... $30 | Body fender ... $1
Auto painter ... $40 | Brake mech ... $135
ALL TRADES
343 South Dearborn, 4th Flr.

"TRIANGLE"
AUDITOR, TRAVEL, $200+
TRAFFIC MAN, Shipping Clerk, S. S. $225
ACCOUNTANT, public, perm ... $200
SEMI-SR. ACCOUNTANT, perm ... $175
COST ACCOUNTANT, Mfg. Co ... $200
BOOKKEEPER, real position ... $175
JR. ACCOUNTANTS, several ... $150
STENOGRAPHER, fine opport ... $160
COLLECTORS, with cars ... Exp. & $150
CREDIT INVESTIGATORS, future ... $125
CORRESPONDENT, college educ ... $130
TYPIST-CLERK, West Side ... $100
HI. SCH. GRADS., learn office ... $75
MONOTYPE OPER., $65
PRESSMAN, Webendorfer offset ... $40
PRESSMAN, Kluge and Meihle ... $35
PRESSMAN, Kluge and Little Giant.. $30
7 MULTIGRAPH OPERATORS ... Open
3 MULTICOLOR OPERATORS ... Open
2-3 COMPOSITOR, real chance ... $28
BOYS, several, learn printing ... $20
30 BOYS, $25
SHIPPING CLERK, 48 hours ... $225
GRINDERS, little exper ... $42
MEN-BOYS, shop schooling ... $32
MEN, nite work, 44 hrs., no exp ... $30
BOY-MEN, little mach. shop exp ... $38
18 ASSEMBLERS, $30
Jr. Machinists and Jr. Lathe, lots O. T.. $1
FLOOR INSPECTORS, 60 hrs ... $1.20
TOOL and DIE MAKERS, MACHINISTS, Chgo., best plant, lots O. T. $2 hr.
ARC WELDERS, bare rod, lots O. T ... 85c
HELPERS, warehouse, overtime ... 68c
LATHE HANDS, training or some exp. 60c+
10 LABORERS, 75c
Lathe hands .. $1.35 | Mach. helpers ... 65c
Milling mach.. $1.15 | Punch press ... 65c
Slush casters .. $42 | Boy, stock ... $20
Tinsmith ... 90c | Colored, garage ... $22
COUNTRY CLUB HELP
DISHWASHER, country club ... $70 r.b.
BARTENDER, country club ... $120 r.b.
KITCHEN HELP, country club ... $85 r.b.
HOUSEMEN, country club ... $70 r.b.
AUDITOR, HOTEL, N. C. R. exp ... $135
HOTEL CLERKS, several ... $100 to $135
Nite clerk ... $100 r. | Kitchen help ... $70
Elevator ... $100 | Cooks ... To $45
Hotel handy. $85 r.b. | Bus boys ... $80
Maintenance ... $130 | Dishwasher ... $80
Houseman ... $100 | Porters ... $22
Janitor ... $117 | Couple ... $110 apt.
COLORED HELP
Col. broiler ... $25 | Col. chef ... $30
Col. painter ... $135 | Col. dishwasher.. $20
Col. bus boys ... $20 | Col. porters ... $30
Col. kitchen ... $22 | Col. baker ... $30
Col. elevator ... $75 | Col. wallwasher .. $20
Col. houseman.. $90 | Col. delivery ... $20
"TRIANGLE"
25 EAST JACKSON-BLVD.
KIMBALL BLDG., 13TH FLOOR.

LOOP AGENCY
SENIOR DRAFTSMAN FOR
GROUP LEADER ... $300 MO.
PRODUCTION MAN, MFG. EXP. $200-$300
Draftsmen, Jr. $90+ | Draftsmen, Sr.. $175+
COST ACCOUNTANTS ... $200 TO $300
6 Jr. office executives ... $110 to $140
20 office boys, no exp. needed, tops.
Inquire for many other openings.
M-E-N—B-O-Y-S—$35
For Defense Plant—Learn
MAINT. WELDING ... $60
WELDER APPRENTICE ... $31.50
Mid. aged men, lrn. mach. op ... 65c
LEARN MACHINE SHOP ... $31.50
SHOP MEN, ANY EXP ... 55c-90c
Pol. buffer ... 95c | Shear hds ... 70c
Assembler ... $32 | Punch press ... 70c
Grinder hds. | Jr. inspectors ... $40
Shipping hp. | Packers ... $25
Laborers ... 70 | Factory hp ... $30
Acet. welders | Arc welders
Drill press | Wd. work hpr.
28 E. JACKSON, 7TH FLOOR

"VICTORY" . . . —
THE BEST JOBS IN THE U. S. A. WE GUARANTEE OUR JOBS.
Office, Exec. Jobs, $80 to $400.
See WILSON the PRINTER
Envelope Mach. Adj., $40.
Harris Off ... $50 | Layout Off ... $35
Plate Maker Off. $35 | Comp. Press ... $35
Envelope Press.. $30 | Production ... $35
Fold. Oper ... $40 | Paper Cutter ... $35
Giant Press ... $30 | ¾ Lino ... $30
Gordon and Colt Feeders, $30.
Factory and Defense Jobs, $20-$50.
Tool and Die Foreman ... $80+
20 Men, labor and misc ... $35+
17 Assemblers; no exp ... $28+
12 Boys; learn mach. shop ... $25+
7 Power Mach. Rep. Men ... $40+
Production; machine shop ... $40
Lathe Hands.. $32+ | Drill Press ... $28+
Sprayers ... $30+ | Ship. Clerk ... $30
Hotel Clerk ... $125 | Stock Rm ... $25
20 West Jackson Wab. 0250

3 Guards, H. S. Grad., $175
2 BOYS—OFFICE, LEARN ... $70
Elect. wiring ... $50 | Chauffeur ... $100
Boys, learn tool-die | Truck driver ... $25
Assemblers ... 70c | Arc welders ... 75c
Drill press ... $30 | Bench lathe ... 70c
Inspectors ... 75c-$1 | Repair machsts ... $1+
Laborers ... 60c | Men., learn ... 60c
Shipping rm ... $25 | Mach. shop., any exp.
Punch press ... 60c | Lrn. wood shop.. 50c
Lrn. plating ... 60c | Jr. milling mach.. 70c
Boys, fcty ... 50c+ | Lathe, any exp., open
MANY JOBS NOT LISTED
ROYAL, 37 W. Jackson
Electrical Engr., $5,100
OFFICE MEN, KNOW RADIO, REFRIG. STOVES OR SMALL ELEC. APPL., OPEN.
Factory, No. Exp., to $30
HOTEL CLERKS WILL TRAIN, OPEN.
Frt. elev. man.. $75 | Houseman ... $100
COOKS, BARTENDERS, STEAM TABLE.
Kitchen, bus boys, pantry men, top wages.
Shay, 1009 North State

ELECTR. maint.. 85c | Inst. painter ... $90rb
Janit.; ofc. blg. $100 | Inst. houseman. $80rb
Watchman; phys. 70c | Dishw'r; 5½ da. $80b
Factory hlprs ... 70c | Col. porter ... $18b
Turret lathe ... $45 | Chef; tea room.. $135
Eld. factory. $18 up | Col. chef ... $28
Arc welders ... 90c | Chef helper ... $100rb
Nite garage ... $26 | Inst. chef ... $100rb
Fndry. foreman.. $60 | Swing cook ... $135
Draftsman ... $40 | Coffee boy ... $20b
Morrell Empl. Agency, 306 W. Madison.

RATE CLERK—Biller, motor truck exp., $200. Secy.-Steno., $175. Junior Acct., $130-$150. Investigator-Reporter, $125. Fanfold Billers, $125-$150. Typist-Clerk, $100. Longhand Biller, nights, $100. Office Boys, $70-$85. American Railway Bureau, 11 S. La Salle-st., Room 1105.

HOTEL Chef Rest. Abso. factory for both male and female. Also young man for dining car. No exp. White Eagle Bureau, 1579 N. Milwaukee.

HELP WANTED—MEN.

Employment Agencies.

COST ACCOUNTANT ... $250
Sales correspondents ... $150
Purchasing clerk ... $140
Production expediter ... $175
Personnel assistant ... $225
Junior accountants ... $175
General office clerks ... $115-$150
5 stenos; any exp ... $125-$155
Young clks.; some type.; no exp ... $90
3 stenos., no exp., 18-20 yrs.; A-1 companies ... $115
Billers; any exp ... $130
Record clerks [defense] ... $120
Shipping and receiving clerks ... $130
Time keeper; little exp ... $125
Detail clerks; good at figures ... $125
General office; little exp ... $100
10 messenger boys; 16 yrs ... $70
Clerk; purch. dept.; little exp ... $110
5 typists; days or nites ... $110-$130
C. P. A.; permanent ... $175-$200
5 clerks; accounting dept ... $200
4 accts.; retail; any exp ... $135
Cost accountant; little mfg. exp ... $150
Clerk; acct. dept.; technical ... $130
BOYS TO LEARN!!
Time study | Prod. control
Purchasing | Accounting
Pricing | Priorities
5 JR. ENGINEERS, $45
Some coll. educ. or practical exp.; A-1 co.
4 purchasing agents; Ind ... $250
6 jr. draftsmen; some exp ... $125-$150
Mech. eng ... $5,000 | Elec. engineer. $4,000
Physicist ... $390 | Struct. detail ... $250
Mech. drafts.. $350 | Jr. designers. $25-$50
—BOYS ! !—
TO LEARN, 50c-70c
MACHINIST TRADE.
WOODWORKING.
TOOL AND DIE.
SPRAYING.
PLASTICS.
FOUNDRY.
RADIO.
ENGINE LATHES
Any exp. O. K.; 7 days; 60c-$1.
MILLING MACHINE
Any exp. O. K.; 7 days; 60c-$1.
HAND SCREW
Any exp. O. K.; 7 days; 60c-$1.
TURRET LATHE
Any exp. O. K.; 7 days; 60c-$1.
ASSEMBLERS, 65c-80c
Small electrical parts—100% defense.
15 JR. TOOL AND DIE, 80c-$1.25.
5 auto mechanic helpers ... 75c
5 men; any foundry exp ... 60c-70c
5 PACKERS-CRATERS, 75c
Shipping clerk; some packing ... 75c
5 auto. screw oprs.; B. & S ... 75c-$1.00
35 ASSEMBLERS!!
Small electrical parts, 100% defense; A-1 company; steady work ... 65c-80c
17 DRILL PRESS, 65c+
10 PUNCH PRESS, 60c+
"THAT FRIENDLY AGENCY."
EVERY JOB GUARANTEED
CADILLAC
5TH FLOOR, 220 S. STATE

MISS GLADYS HUNTING
now associated with us in charge of CHEMICAL DEPT.
Prod. engr ... $350 Asst. prod. man. $200
Welding foreman—Castings ... $325
TIME STUDY MEN ... $150-$275
Specialty Salesman
NATL. ORG. EXP.—SELLING FOODS, drugs or kindred, Chgo. terr ... $2,400
3 SALES CORRESPONDENTS, 27-40, 3A, with dependents or 4F. $2,100
SERVICE ENGR.—WILL TRAIN ... $175
BLDG. MATL.—SALES EXP. TO INDUS. and contractors, Wis. terr ... $2,400
2 INDUS. SALESMEN, 28-40, exp. tangible prod., Chgo ... $2,400
INDUS. SALES—UNIV. GRAD ... $2,400
Asst. to sales mgr.—Bldg. matls ... $250
FIRE INS. UNDERWRITER ... $2,400
Casualty ins. underwriter ... $2,400
Cost Accountant, Mfg., $300
Clerk—Purch. dept., good future ... $140
Administrative and cost accnts.. $200-$350
Lawyer—Univ. grad., for industry ... $250
Asst. personnel—Univ. grad ... $150-$175
MARKET RESEARCH TRAINEES.. $150+
Statisticians—Mail order exp ... $150 up
Tellers ... $150 | Prod. clerks ... $120
LATHE, SOME EXP., 90c+
Carpenter foreman—Foundry ... $250
100 MEN & BOYS—LEARN
TRADES, WAR INDUS ... $20-$30+
PUNCH & DRILL PRESS ... 65c-85c
LABORERS, $30-$35+
Hotel Auditors, $150-$250
Hotel clks ... $100 up | Elev. and bells.. $100
Doorman ... $135 | Hse. officer ... $125
Info. clerk ... $135 | Housemen ... $100
Painters ... $125 | Wall washer ... $100
Hotel steward.. $300 | Asst. rest. mgr.. Open
HOTEL STOCK RM. INVENTORY ... $175
Chefs and Cooks, $135-$250
Bartender . $120 r. b. | Bar manager ... $200
KITCHEN MEN, BUS BOYS ... $90-$100
Shay, 30 W. Washington

89 KITCHEN JOBS
From $20 dishwashers to $50 chef. Fee only one-third of first week's pay. See Mauer's Blackboard, 538 S. Dearborn.

TRADE SCHOOLS—MEN.

AIRCRAFT
Help MacArthur beat the Japs. Train now for work in America's greatest aircraft plants or for aircraft ground crew work [Army or Navy].
This school has trained and placed more than 2,000 men during the past 12 months.
Day or Evening Training
STATE APPROVED
American Aircraft Inst.
ALL OFFICES OPEN WEEKDAYS UNTIL 9 P. M.
936 West Chicago-avenue.
709 W. 63d-street.
4058 Milwaukee-avenue.
7 West Madison-street.

FIND OUT ABOUT JOBS IN
DRAFTING
Read the Help Wanted ads. See the demand. Qualify in your spare time at Chicago Tech. Days or evenings. Get our free "Blue Book." Call, write, or phone CALUMET 8200.
CHICAGO TECH. COLLEGE
20 D. Tech. Bldg. 2000 S. Michigan.

Aircraft Engine Inspection
Precision Inspection
Learn by practical experience on radial motors in Chicago's original inspection school. STATE APPROVED. ILLINOIS SCHOOL OF MACHINE SHOP INSPECTION 123 W. MADISON. STA. 5998.

PRECISION INSPECTION
BY FORMER U. S. GOVT. INSPECTOR. Men, women; all ages; no exp. necessary, free placemt. Pay later. Day-eve. Est. 1934. 200 govt. jobs now open. See list. Mid-West, 37 W. Van Buren. Room 220.

THE VITAL WAR PROFESSION.
Time Study-Motion Study.
Chgo.'s finest lab. will train you. Call eve. Indus. Ti-Mo Clinic, 4000 Wash. Nev. 4329.

INDUSTRIAL TRADE SCHOOL.
LEARN WELDING. A NEW PLAN. Individual instructions. $2 starts you. Pay as you go. No contract to sign. 1910 S. KEDZIE. ROCKWELL 7167.

ARMY NEEDS X-RAY AND LAB. technicians. We help you qualify as Technical Sergeant. Greater security. Higher pay. Special 4 mo. Diploma course. Day or Eve. CENTURY College, 30 E. Adams. Fra. 8478.

TRANSPORTATION EXPERTS NEEDED. Vital to war effort; big pay; permanent. Call or write for details. Empl. help. FREIGHT TRAFFIC INSTITUTE, 176 W. Adams-st., Dept. T-1, Sta. 2330.

TIME AND MOTION STUDY. Oldest school of its kind. Register now for classes forming. N. W. Industrial Engineering Institute, Rm. 1566-68—608 S. Dearobrn, Har. 8942.

PRECISION INSPECTION. A complete 8 week course, $55. Small down paymt. E-Z terms. Day or eves. STATE TECH COLLEGE, 6 E. LAKE-ST. CENTRAL 4906.

LEARN FREIGHT RATES AND ROUTES—National Defense needs trained workers in railroads, truck lines, air lines, industry. COLLEGE OF ADVANCED TRAFFIC, 14 E. Jackson-blvd., Dept. T, 52. Har. 8649.

AIRCRAFT ENGINE INSP.
Get experience-training at M-I-D-Institute, 32 W. Randolph. Write or call Rm. 6618.

LEARN WELDING, AIRCRAFT INCLUDED. FREE BOOKLET TELLS ALL. International Inst. 741 W. 70th. Vin. 6751.

BARTENDERS—New CLASS OPENING NOW—Short course; reasonable. Dining Room Serv. School, 1009 N. State.

TANK-GUN-PLANE INSPECTORS TRAINED. 4 wks. Ages 18-60; fee $55; no math. MASTER INSP., Rm. 316 82 Washington.

MECHANICAL dentistry course in exchange for service. Natl. School, 10 W. Jackson.

MEN—LEARN BARBERING. Special offer. MOLER'S, 177 N. State. CEN. 6393.

WELDING—ACETYLENE, ELECTRIC. T. & S. WELDING, 3217 LAKE-ST.

TRADE SCHOOLS—MEN.

For the Second Time GREAT LAKES SHIPBUILDING FIRM CALLS ON U. E. I. FOR Trained Arc Welders
The Date Set for Qualifying Test of U. E. I. Men is
July 27
Right now—TODAY—is the time to find out how YOU can take up
ARC WELDING
and be ready for this opportunity to help build axis-smashing ships. You can train in as little as
SIX WEEKS
KEEP YOUR PRESENT JOB!
Schedules are arranged so you can spend FULL TIME—SPARE TIME—DAYS NIGHTS—SATURDAYS or SUNDAYS
Special arrangements made so you can finance most of the tuition and
PAY AFTER GRADUATION
Don't wait until tomorrow. Come in any time today or tonight. COME OVER and find out about this AND PLENTY OF OTHER OPPORTUNITIES opening up for U. E. I. trained men. [Our information department is open week-day evenings until 9.] Many "grads" are already engaged in highly essential—to say nothing of BIG PAY—jobs. And judging by the way the government is demanding more
Ships-Subs-Tanks-Jeeps
it is actually your PATRIOTIC DUTY to investigate the essential home-front jobs paying
HIGH WAGES
WE TRAIN YOU IN ALL YOU NEED TO KNOW!
What are you waiting for?
COME OVER NOW
[or phone or write]
and without obligation get all the facts.
Utilities Eng. Institute
Licensed by State of Illinois
DIversey 8633. 1314 W. Belden-Av.
Handy north side location—one block South of Fullerton-Avenue.

Make PLASTICS Your Future
A Wartime Industry NOW
THE Peacetime Industry TOMORROW
INVESTIGATE
The nation's foremost institution devoted exclusively to teaching all phases of PLASTICS: Engineering, Drafting, Mould Design, Fabricating, Laminating, Extrusion, Moulding Plant Management, etc. Consulting and Research Service.
Make Reservations Now for Next Class.
VISIT OR WRITE.
Plastics Institute
[Member Society Plastic Industry.]
221 N. LA SALLE-ST. Suite 626.
CEntral 8373. Open 9 a. m. to 9 p. m.

DIESEL
Train by the highly rated HEMPHILL SYSTEM used by the U. S. ARMY & NAVY. New classes now forming, lower rates.
Arc—Welding—Gas
BE A CERTIFIED WELDER. Free Navy qualification test No. 1. Pay as you learn. Full or part time.
MACHINIST—TOOL & DIE
Reliable, intensive individual training places our graduates in good paying jobs. Day, night, and Saturday classes.
MECHANICAL INDUST. TECH. INST. Visit, Write, or Phone. Monroe 5351. 515 SO. WESTERN-AV.

FLASH
We are proud to announce that we are now training a large number of expert communication and radio men for the U. S. Army Signal Corps as our part of our Nation's all-out war effort directed by our famous Dr. Lee de Forest and U. A. Sanabria. We can accept a few additional enrollments this week for our regular high-speed evening training in our extensive laboratories in
COMMUNICATIONS
CODE—TYPING
AIRLINE RADIO
Hi-Frequency Signalling
Your are invited to enroll now for
FREE TRAINING IN TELEVISION
There are no strings attached to this offer. Apply 10 A. M. to 10 P. M.
Plastic Aircraft
We are accepting additional enrollment this week in our newest war industry training, directed personally here by practical men building Plastic Aircraft every day for a leading aircraft factory. Evening classes only.
Apply in person 10 A. M. to 10 P. M.
AMERICAN TELEVISION LABS., INC.
433 E. ERIE-STREET
A National Organization.

WELDING
Be a certified Welder in 30 days. Our method and testing laboratory assure you of a better job. Before deciding your future see us. No obligation. "The Best Costs Less." Open days and nights. For full or spare time training. 40 years in business; 21 years in welding.
GREER SHOPS, 2030 S. WABASH-AV.
MACHINE SHOP
TOOL AND DIE SCREW MACHINES. Personal practical training on all types machines and work. Our 40 years of experience and free employment service assures your success. Rearmament and private industries call us for skilled help. Train full or spare time. Days or eves. See us before deciding your future.
STATE APPROVED.
GREER SHOPS, 2030 S. WABASH-AV.

AIRCRAFT. AUTO-DIESEL. BODY AND FENDER. REFRIGERATION.
40,000 successful graduates.
All actual training. Day and Evening.
Greer Shop Training, 2030 S. Wabash-av.

MACHINE SHOP TRAINING
Machinist, Tool and Die, Screw Machines. LEARN AT ALLIED SCHOOL. Finest equipped in America. Low Fee. Train full or spare time. Day or Eve. Visit shops. Write, phone—FREE BOOK. ALLIED SCREW MACHINE CO., INC., 609 W. Lake-st., Chicago. Hay. 1136.

Want Government Job?
Commence $105-$175 month. Hundreds appointments, MEN-WOMEN. Prepare now at home for Chicago exams. Full particulars—list positions FREE. Write today. Franklin Institute, Dept. 62R, Rochester, N. Y.

ELECTRICITY-RADIO
Prepare for good job. Learn by doing. Day or Eve. Visit school at 502 S. Paulina—any day or Mon., Wed. or Fri evenings, or phone Seeley 7722.
Coyne Electrical School

HORSES, HARNESS, AND WAGONS.

2 PRIV. owned 3 gaited saddle horses with Eng. saddles; must sell. River Grove 588.

5 GAITED saddle horse—Also well broke 3 yr. old colt. Phone Lockport 842W.

REG. mare—Must sell. Can be seen at Midwest stab. Montrose-Thatcher. Riv. Gr. 588.

CAMERAS AND OPTICAL GOODS.

CAMERAS, sporting goods—Budget, $1.25 wk. We buy, trade. Op. Tues., Th., Sat., 9. Sun., 5. BOLOTIN Camera, 729 Roosevelt. Can. 2112.

COMPLETE darkroom outfit—Will develop and print up to 8x10. Van Buren 0731.

CAMERAS BOUGHT AND SOLD. Robby Camera, 322 W. Madison. Dea. 1474.

SPOT CASH FOR YOUR CAMERA. CHICAGO CAMERA CO., 2324 S. Michigan.

SEWING MACHINES.

100 SINGER Electric Consoles and Desk models, $39 up. We pay cash for used machines. ACE, Eng. 8485. 950 W. 63d.

SINGER consoles—Like new; $39.50; port., $25; dropheads, $7. 5455 W. Madison.

WE PAY CASH FOR USED SEWING MACHINES. ANY MAKE. KEDZIE 1300.

TYPEWRITERS AND SUPPLIES.

SMITH, Royal, Remington portables—Rented, bought, repaired. 4470 Broadway. Ard. 0907.

UNDERWOOD typewriter—Good condition. Reasonable. Briargate 3530.

HELP WANTED—WOMEN.

Stores and Offices.

ACCOUNTANT—20-35; with 2 years college study in accounting; cost desirable; give exper., education, and salary desired. ADDRESS X B 80, TRIBUNE.

ACTIVE woman—To take charge of packing and inspecting medical instruments for parcel post shipment. Exp. pref. Permanent. 666 W. Division, 2d floor.

BAKERY SALESGIRLS—1st class; top wages. June graduates, or neat, inexper. girls considered; int. 11-1 da. or by appt. Lon. 8684. SCHLOSSER'S BAKERIES, 4822 Lincoln-av.

BAKERY girl or woman—Experienced, for bakery-delicatessen; steady work; good pay. 6354 W. Belmont.

BAKERY saleslady—Expd.; good wages; no Sundays. 3738 W. Chicago-avenue.

BAKERY SALESGIRL—EXPERIENCED. Milford Bakery, 3303 Milwaukee-avenue.

BAKERY salesgirl—Exp., steady. No Sundays. 2312 Milwaukee-avenue.

BAKERY saleslady with experience, good pay. 2652 N. Laramie-av.

BOOKKEEPER-CASHIER TYPIST
Preferably with real estate experience; excellent opportunity; in reply state age, education, other qualifications and salary. Address X D 385, Tribune.

BOOKKEEPER and posting clerk—N. W. side store; no experience necessary; give age, starting salary, etc. ADDRESS X C 511, TRIBUNE.

BOOKKEEPER—With comptometry exper., 25 to 30, for high grade So. Side mfr. Lifetime job for right person. Address X E 452, Tribune.

BKKPR. and cashier—Exp'd, for S. Side R. E. office, capable of handling complete set of books; state age and salary desired. Address T J 346, Tribune.

BOOKKEEPER—Give full particulars. Reply by letter only. Hoffman Electric Co., 2525 W. Van Buren-st.

BOOKKEEPER-STENO.—EXPERIENCED. $23 to start. Chance for advancement. Apply Room 1726, 188 W. Randolph-st.

BOOKKEEPER—With retail apparel store experience. Good position to start. Address M Y 93, Tribune.

BOOKKEEPER—A1A; full charge; with stenographic experience. Apply in person. Ideal Metal Products Co., 3231 W. Lake-st.

BOOKKEEPER-typist—To prepare sales and pay roll tax reports. Phone Michigan 7425 for appointment.

BOOKKEEPER—Full charge; must be exp. 1 girl office; No. side. Bittersweet 2900.

BKKPR.—5 yrs. full chge. exp.; oppor. for advanc. Apply 4-7 p. m., 450 W. 35th-st.

BOOKKEEPER—Experienced, for southwest side. Address X C 160, Tribune.

Burroughs Bookkeeping MACHINE OPERATOR
Must be able to operate machine No. 7200. Some experience desired. ADDRESS X C 191, TRIBUNE.

BURROUGHS or I. B. M. machine operators—Experienced. Outlying bank. Good salary. Address T F 478, Tribune.

CANDY SALESGIRLS
Experienced; day or evening hrs. available. Apply:
De Mets, 312 W. Madison

Candy and Fountain Girls
Good salary. Permanent positions. Splendid opportunity. Apply 9 a. m.-1 p. m. DUTCH MILL CANDIES. 1500 E. 53D. 1020 ARGYLE.

CANDY Salesladies—Experienced. To manage candy department in out of town location. Free to travel. Full details first letter. Address X C 508, Tribune.

CASHIERS—18-25, steady, evening work. Transportation furnished to and from carlines. Apply manager, 7:30-10:30 p. m. Drive-In Theater, Waukegan and Golf-rds.

CASHIER—Part time; good salary. North Center Market, 4022 Lincoln.

CLAIM ADJUSTER for laundry office—Experienced preferred. 2816 Addison.

CLEANING woman for bakery. Apply Schlosser's Bakeries, 4822 N. Lincoln-av.

CLEANING store clerks—Expd. preferred. White. So. Side. Steady job. Ken. 4900.

CLERK and typist for large west side industrial company. Must have general office experience and initiative. Good starting salary and excellent opportunity. State age, education, experience and salary expected. Address T Y 419, Tribune.

CLERK—Delicatessen and liquor, some exp. No Sun.; good pay; refs. 1834 Montrose.

COUNTER girls—For dry cleaning stores. 2324 W. Madison.

DEMONSTRATORS—For dept. stores; steady employment; sal. $18 wk.; high comm. Write, phone. Address S 244, Tribune.

DRESS salesladies—Young, smart appearing; only expd. apply; steady position. MARCEY'S, 342 N. MICHIGAN.

DRESS and coat saleslady—Experienced. Steady. Jean Barker, 944 E. 63d-street.

EDIPHONE OPERATOR
Thoroughly expd.; permanent; nr. N. W. side; state exp., education, nationality, and sal. expected. Address T T 396, Tribune.

ELLIOT FISHER BILLER
Young. Good at figures. Excellent working conditions. FRAnklin 7556.

EXPERIENCED Elliott-Fisher Biller wanted—State past experience, age, references. Address N D 341, Tribune.

GEN'L office work—Must have adding machine and calculator experience. Mr. Bernstein, 1339 W. 63D-STREET.

GEN. office work—Some proof reading experience. Address S B 186, Tribune.

GIRLS—16 TO 19 YEARS
SPLENDID OPPORTUNITIES.
Bring birth record and social sec. number. Apply 417 S. La Salle-street.

GIRLS—17-21; active and alert; for order filling in stockrooms of wholesale house. Also several good at figures, for checking and pricing orders. Apply 333 E. Ontario-street, before 3 p. m.

GIRL—Good at figures and keeping records, will consider June grad. Address X B 248, Tribune.

GIRLS—White, over 19, intelligent, neat, as counter girls for cleaning stores; good salary. Apply Miss Briggs, 1031 S. Pulaski.

GIRL—Age 18-25; general office work; typing; knowledge of bookkeeping. Dental Depot, 24 N. Wabash, Room 1939.

GIRL—General work and assist in doctor's office. Address X C 159, Tribune.

GIRLS—YOUNG, no exp. nec.; evenings. Jack's Ice Cream Shop, 7308 North-av.

GIRL—GENERAL OFFICE WORK. EDW. DON & CO., 2213 S. LA SALLE.

HOSIERY GIRLS—STEADY
For full time work; excellent pay; do not apply unless thoroughly experienced in selling hosiery, bags, gloves. MALING BROS. 811 S. WABASH.

OFFICE GIRL—Only with exp. in dry cleaning or fur shop preferred. Apply 126 N. Marion, Oak Park.

PARTY—Manage laundry store, experience not nec.; salary, comm.; large living quarters free. 4035 W. 16th-st. No ph. calls.

PBX OPERATOR
Experienced for front office of large near North side apartment hotel. APPLY 1220 N. STATE.

RECEPTIONIST—Young, S. sd., steno., beg. State sal., etc. Address X D 231, Tribune.

SALESGIRLS—Thursdays and Saturdays, in dress shop. 3610 W. 26th-st.

SALESGIRLS
with recent experience in department store or specialty shop to sell hosiery lingerie, sportswear, accessories, etc. Permanent, full or part time openings in North and South side and west suburban shops. Good opportunity for qualified applicant to advance quickly to assistant manager. Call Harrison 0344 Monday for appointment or apply Tuesday or Wednesday afternoon. Better Value Shops, 330 S. Wells-st.

SALESLADY—Expd., some knowledge of corsets, in North Side ladies' specialty shop. Not over 50 years of age. Exc. pay. Full and part time. Long Beach 1503.

SALESGIRLS—For gen. sales work in small dept. store; ability important; full or part time; good salary. Address T Y 523, Tribune.

SALESLADIES—Exp. dresses and small wear. Steady position; $18 wk. and comm. Also extras. PETER PAN, 4025 Madison-st.

SALESWOMAN—Gloves exp.; apply 7th floor employment office before 11 a. m. Chas. A. Stevens & Co., 19 N. State.

SECRETARY-Steno. — Must be accurate, speedy, and alert. Apply Illinois Truck Terminal, 1401 W. Fulton-st.

STENO. and assistant bookkeeper—Expd., accurate, rapid; good position; oppor. for advancement, $100 start. Ideal Machine Co., 2230 S. Union. Mon. 4051.

STENO., bkkpr.—Office detail, only competent person need apply; state salary, nationality, age, and experience, etc. Address S 354, Tribune.

STENO.—General office work. State age, education, salary. No objection to beginner. Answer by letter only. Chicago Tramrail Co., 2910 Carroll-av.

STENO.—Neat and acc.; for pleas., busy ofc. Give full details as to age, educ., exp., nationality, relig., sal. exp., etc. Splendid opportunity. Address S 298, Tribune.

STENO.—For credit dept.; rapid typist; good opp. for advan. Apply General Furniture Co., 6155 S. Halsted-st.

STENO.-SECY.—Neat, bright, H. S. grad.; small loop office. Give nat., sal., age, etc.; no exp. nec. Address X D 539, Tribune.

STENOGRAPHER—Experienced; knowledge of office detail; good opportunity. Brolite Co., 363 E. Ohio.

STENOGRAPHER—Expd.; adv. exp. pref. State age, nationality, religion, citizenship, sal. des. Address T F 486, Tribune.

STENO.—Exp.; some switchbd.; defense plt.; state age, exp. Address X A 260, Tribune.

STENOGRAPHER for general office. State exp. and age. Address X D 308, Tribune.

STENO.—Expd. gen. office work; accurate at figures. Moh. 0133.

STENOG.—EXP'D; PERMANENT. Chicago Metallic, 3711 S. Ashland

Continued on following page.

HELP WANTED—WOMEN.

Continued from preceding page.

Stores and Offices.

STENOGRAPHER
Exp. in general factory office routine. War plant located west side of loop. In answering give age and experience.
ADDRESS X B 321, TRIBUNE.

STENOGRAPHER—25-30 years, able to take Spanish and English dictation; native of Latin America preferred; good salary, ideal working conditions.
ADDRESS T D 447, TRIBUNE.

STENO.—For electrical manufacturer; accuracy and neatness essential; dictaphone experience preferred; permanent position. Phone Lincoln 6700 for appointment.

STENO. and general office—Permanent. Insurance office. Experience not necessary if bright. 166 W. Jackson. Room 903.

SWITCHBD. operator—Lt. bookkeeping and steno.—Exper.; 40 hr. wk. International Rolling Mill Products Co., 3140 W. 51st-st.

SWITCHBOARD oper.—Polish speaking pref. Must have knowledge of typing. Address X D 161, Tribune.

SWITCHBOARD opr.—Hotel exp.; married; exch. service for apt. 5009 Sheridan.

TELEPHONE solicitor for fur storage—Exp. only, good salary, steady position if qualified. Kass Bros., 6500 S. Halsted.

TELLER—CURRENCY EXCHANGE; EXPER. ADDRESS T T 314, TRIBUNE.

TYPIST—H. S. educ.; speed 75 words; perm. pos.; N. W. side. State age, exper, salary, phone no. Address T Y 558, Tribune.

TYPIST and General Office Work—State age, experience, and typing speed. Address L A 225, Tribune.

TYPISTS—EARN UP TO $28 WEEK. 8:30-5; 5 DAY WK. STEADY. APPLY STERLING SALES, 847 W. JACKSON-BLVD.

TYPIST—Exp., one who wears size 4B shoe. Apply Florsheim Shoe Co., 3927 Belmont.

YOUNG Lady to handle stock and purchase records. Some knowl. of bkkpg., typing; nr. n. side. Address T S 429, Tribune.

YOUNG lady—To work in store, part time. 310 Lake-st., Oak Park.

Professions and Trades.

ALTERATION-Fitter—Expd.; better dresses-suits. Permanent. Opportunity fo radvancement. Korshak, 134 N. Marion, Oak Park.

ALTERATION girl—Experienced only; on new dresses. 3804 Lawrence-av.

ALTERATION woman—Thoroly exp. on dresses and coats. 1304 W. 79th, Rad.3630.

APPRENTICE—With artistic talent for china decorating or experienced hand decorator. Address X C 169, Tribune.

ASSISTANT manager for Beauty shop—Must be operator. Wilmette 696.

BEAUTY OPERATORS
Openings for experienced operators, steady or part time work; steady positions; 46 hours only; salary and commission. Apply Beauty Salon at your nearest Wieboldt store.
WIEBOLDT'S

BEAUTY operators [3]—Good finger wavers; very good salary, vacation with pay, 8 hour day, good working conditions. Republic 3083. 6526 S. Ashland.

BEAUTY operators—Male and female. See me regardless of what part of the work you do or do not do. Manicurist also. 130 N. Oak Park-av., Oak Park. Village 9310.

BEAUTY operators — Excellent opportunity for those chosen. Fine clientele, nice surroundings. Apply ready for work. Schoen's Beauty Salon. Phone Hinsdale 2400.

BEAUTY OPERATOR.
Steady position for good all around girl. Pleasant air-conditioned shop. Sabath Dept. Store, 7167 W. Grand-av.

BEAUTY operator—Steady; Polish preferred; $20 wk. and commission. N. W. Dept. Store, 2854 Milwaukee-av.

BEAUTY operator—Must be expd.; steady position; salary is no object. Hour of Charm Beauty Salon, 5416 S. Halsted.

BEAUTY operator—Exp. Steady employment in high class shop. Coiffeur Shop, 370 Central-avenue, Highland Park. Phone 200.

BEAUTY Operators—Thoroly exp.; exc. salary and comm. Lincoln and Belmont district. Address X D 319, Tribune.

BEAUTY Operator—$22 to start; 45 hrs. a wk.; off every other Wed. and 3 nites a wk.; steady. 1952 N. Pulaski, nr. Armitage.

BEAUTY operators—Steady and part time; good pay and comm. Gloria Beauty Shop, 1741 W. Chicago-avenue.

BEAUTY OPERATOR—Expert; short hours, 9:30 to 6:30; $25 week guaranteed. Madame Love, 31 E. Madison.

BEAUTY OPERATOR.
Experienced; good salary and commission. Powder Box Beauty Salon, Delaware 7842.

BEAUTY operator—Have opening for 1 all-round operator; also manicurist; good sal. De-Ann's Beauty Shop, 4623¼ Lincoln-av.

BEAUTY OPERATOR—Experienced; steady. ANN'S BEAUTY SALON. 2448 Lincoln-av. Lincoln 0442.

BEAUTY oper. [6]—Perm. waving only—no small work. Gd. salary plus bonus. Steady. Apply Rm. 203, 6 E Randolph-st.

BEAUTY operator—All around, good pay, good hours. Steady. Archer-av. dept. store beauty shop. 4193 Archer-av. Laf. 3888.

BEAUTY operators [2]—Steady and part time. Also manicurist. Good hours and salary. 3443 Foster-av. Irving 1215.

BEAUTY OPERATORS [2] WANTED AT ONCE—A-1. SOUTH SIDE; $20 SALARY AND COMM. RADCLIFFE 0161.

BEAUTY OPERATOR — Experienced; all-around; steady, good salary; 5 day week. 3604 Lawrence. Juniper 4053.

BEAUTY operator—Experienced all around; good salary, commission and hours. 3334 Lincoln-av. Graceland 6441.

BEAUTY operators [2]—Steady positions. Very good pay. 2505 W. 63d-st.

BEAUTY operator—Expd. all around. 7654 North Paulina-street.

BEAUTY OPERATOR—Exp.; beginner and shampoo girl. Phone Columbus 5920.

BEAUTY operator—To work with hair stylist. $20 and comm. 4648 Drexel-blvd.

BEAUTY operators—Experienced; steady. 3761 N. Sheffield. Ph. Lake View 3616.

BEAUTY opers.—Steady and part time; no eves.; good salary. Evanston. Univ. 3333.

BEAUTY oper.—Exp., also 1 manicurist, gd. sal., steady position. 737 N. Michigan-av.

BEAUTY operator—Steady, all around experienced. Apply 1602 Morse-av.

BEAUTY Operator—Exp.; salary $18 a wk. plus 50% comm. 1903 Wilson. Lon. 8166.

BEAUTY Oper.—All around; steady, good hours; $22 wk and comm. 5130 Broadway.

BEAUTY Oper.—Exp. all around; exc. pay, good hrs.; stdy. 5408 Madison. Col. 3020.

BEAUTY oper.—All around, full or part time. Gd. pay. 163 S. Oak Park-av. Euc. 1314.

BEAUTY Operators—2, good, all around; steady, good pay. 749 Irving Park-road.

BEAUTY operator—Expert manicurist; highest pay. 6560 Sheridan, 2d.

BEAUTY operator—Steady; all around; sal. and coms. Harrison Hotel, 65 E. Harrison.

BEAUTY operator—Expert all around; $25 per week and commission. 2057 Belmont.

BEAUTY OPERATOR—A-1; exper.; good salary and hours. 3634 Montrose. Key. 7348.

BEAUTY Operators—2, expert; 1 manicurist. Top salary, comm. 5200 Sheridan-rd.

BEAUTY Oper.—All around exper.; steady, good pay. 222 S. Lotus. Austin 3792.

BEAUTY OPR.—A1; EXP.; STEADY; GOOD SAL. 1510 N. PULASKI, SPA. 8287.

BEAUTY operator — Experienced; 4 days, $16.50 week; steady. 1743 W. 63d-street.

BEAUTY operators—Experienced; full time; also part time. 3247 N. Ashland. Wel. 7100.

BEAUTY Oper.—Exper. all around; steady; gd. pay. 3465 W. Madison. Kedzie 2745.

BEAUTY oper.—$22.50 and $25 plus comm.; exp.; steady. 1369 Hyde Pk. Mid. 2314.

BEAUTY operators—Experienced all around; steady work; good pay. 2204 S. Kedzie-av.

BEAUTY operator—A1; exp.; good salary and hours. 6250 S. California. Hem. 4296.

BEAUTY OPERATOR—Experienced; 5 day week; $20. 6125 Kenwood. Plaza 6700.

BEAUTY OPERATORS—Exper.; steady work. $22.50. 1734 Greenleaf. Briar. 2820.

BEAUTY OPERATOR—Exp.; exceptionally gd. working conditions. Stewart 8805.

BEAUTY operator—Exper.; steady; good salary, plus commission. Delaware 3496.

BEAUTY OPERATOR—ALL AROUND. Steady; good pay. 743 Oakdale.

BEAUTY operator—Experienced, 5 day wk., best wages. 549 W. Aldine. Gra. 5427.

BEAUTY operator—All around; steady work. 435 E. 79th-st. Vincennes 0448.

BEAUTY operator—Steady; at once. Violet Beauty Shop. 3150 N. Central-av.

BEAUTY oper.—Stdy.; full or pt. time; top sal.; nice hrs. 1608 Montrose. Lon. 6065.

BEAUTY OPERATORS—GOOD HOURS; GOOD SALARY. 6540 S. HALSTED.

BEAUTY operator — All around; steady or part time. Rockwell 4952.

BEAUTY operators—Exp., salary and comm. steady. Sacramento 0668. Call weekdays.

BEAUTY operator—Expd. all around; steady work. 1314 S. 5th-av., Maywood.

BEAUTY operator—White neighborhood. 2125 S. Michigan. Victory 5021.

BEAUTY operator—All around. Swirl Beauty Salon. 30 W. Monroe-st. Dea. 9151.

BEAUTY operators—Permanent wavers; highest salary. Steady. 907 W. 63d-street.

BEAUTY operator—Experienced all around; steady; good pay. 3940 N. Ashland.

BEAUTY Oper.—Stdy., ½ day off wk.; work 2 eves. Dept. store, 2057 Milwaukee.

BEAUTY oper.—Must be A-1, all around; $25 wk.; also one part time oper. 1522 Devon.

BINDERY girls—Experience not necessary. 608 S. Dearborn. Room 301.

CAKE ICERS
Exp. pref.; day or night work; good pay; chance for adv. to those who qual.; steady; must be neat. Schlosser's, 4822 Lincoln-av.

CHECKERS, shirt and sorters—Steady; good pay. 2442 N. Harlem.

CLOSERS—Machine operators on gloves; gd. pay. T. A. Dubow Mfg. Co., 1907 Milwaukee.

CURTAIN Finisher—Experienced. Happy Day Laundry. 2605 W. Armitage.

DEFENSE FACTORY
Centrally located in Chicago, desires girls for factory work. Reply stating age, experience and inclose snapshot.
ADDRESS X A 101, TRIBUNE.

HELP WANTED—WOMEN.

Professions and Trades.

DRY cleaner—Must have all around exper. and be good spotter; steady job; gd. pay. Call Sunday only betw. 1-6 p. m. at 3827 W. Monroe-st., 2d apt., or write Hunter Launders & Cleaners, Terre Haute.

FACTORY girls—White; 18 to 30; no experience necessary. Apply 350 N. Clark-st., 5th floor. 9 a. m.

FEEDERS, FOLDERS, STOCKERS, TOUCH-UP; white; good pay. ARGYLE LAUNDRY, 5416 N. Kedzie.

FINISHERS – Accustomed to working on fur coats. Apply Chicago Fur Cleaners, 1241 W. 47th-st.

FORELADY — Exp. in dry cleaning plant; take charge of press room; steady; good pay. Address T Y 521, Tribune.

GAS attendants, girls—Good pay. APPLY 1330 E. 53D-ST.

Girl wanted–To take charge of sewing room in small well established casket factory turning out good work. Located large midwestern city. Forty-four hour week. State age, full history of experience and salary.
Address D H 38, Tribune

GIRLS—White; 18 to 20, for packing; So. Side mfr.; applications taken from prospective H. S. graduates; permanent position. Address X E 453, Tribune.

GIRL—For retail shipping in dry cleaning plant; must be experienced. Apply 2807 MONTROSE-AV.

GIRLS—For light factory work; $14 per week to start. Allied Beauty Products Mfg. Co., 1402 N. Western.

GIRLS—To work in laundry; no exp. necessary; good wages; no Saturdays. North Chicago Laundry, 2901 Clybourn.

GIRLS, 2—Wh., work in diaper serv.; exp. not nec.; sal. $14 start. 4518 N. Kedzie.

GIRLS—General light work in candy factory. Apply 450 N. Hermitage.

LAUNDRY HELP
Seamstresses, experienced on shirts and wearing apparel. Also flat work feeders and folders; experienced; white. Apply Leader Laundry Co., 1633 W. 43d-street.

Laundry Shirt Press Opers.
Also mangle girls. Good pay, steady work. Experience not necessary. Rainbow Laundry, 4307 W. Division.

LAUNDRY MARKERS—Pen or machine, also sorters; government work. 2412 Indiana. Calumet 6130.

LAUNDRY shirt markers and sorters; experienced; also press operators; white. 1339 W. 63d-st. Platz.

LAUNDRY checker and marker on shirts—Exp., white, good pay. 2420 S. Western-av.

LAUNDRY girl — Soft clothes ironer; ex.; steady Bellview Hand Ldy., 2108 N. Clark.

MANICURISTS
Experienced; permanent position. Apply personnel office, Evanston store.
MARSHALL FIELD & CO.

MANICURIST—Experienced for barber shop; good pay. Address X A 307, Tribune.

MASSEUSES—5 exp., ladies dept., gd. sal. Apply Kellberg College, 32 N. State, 9th fl.

MILLINERY makers—At once; retail; exp. Peacock Hat Shop, 17 N. State, Rm. 1112.

NURSE'S aid, asst. R. N., care elderly ladies; stay; $40 mo. Address G Y 443, Tribune.

OPERATORS
EXPERIENCED ON
Singer and Merrow Machines
ROYAL KNITTING MILLS
Apply 2007 S. California-av. or Hotel Chicagoan, 67 W. Madison, 21st flr.

OPERATORS
Single and 2 needle for daytime brassiere and girdle depts; also girls for night shift in our tent dept.; salary guar. and highest piece work rates.
FORMFIT CO.
508 S. FRANKLIN. 8TH FLOOR.

25 OPERATORS
EXPD. LADIES' BLOUSES, SLACK SUITS, SKIRTS, SPORTSWEAR. STEADY YEAR ROUND WORK. GUARANTEED HIGHEST SALARIES IN CITY. ROTHLEY, 307 W. VAN BUREN.

OPERATORS
Exp., to operate single or double needle power sewing machines. Steady work.
A. STEIN & CO.
Corner Congress-st. and Racine-av.

OPERATORS
SINGLE NEEDLE AND SPECIAL MACHINE OPERATORS ON WASH DRESSES. STEADY ALL YEAR AROUND WORK. APPLY 3021 N. PULASKI-ROAD.

OPERATORS
single and 2 needle. Also inspectors, exp. on foundation garments. Extra bonus plan in addition to piece work rates. 123 N. Wacker-dr., corner Randolph, 6th floor.

OPERATORS — BUTTON HOLE experience; also single needle operators. Steady work; also bonus. LIBMAN Mfg. Co., 1744 N. Damen-av.

Operators–Wash Dresses
Single needle. Highest piece work rate. Exp. Steady. See Miss Try, 404 S. Racine, 2d.

OPERATORS—ON UNION SPECIAL SERGERS AND MERROW AND SINGLE NEEDLE MACHINES; EXP. ONLY; STEADY WK. GD. PAY. 1319 S. MICHIGAN, 5 FL.

OPERATORS—PINKERS
LADIES UNDERWEAR. STEADY WORK. White; best pay. 230 S. Franklin, 4th fl.

OPERATORS—White; single needle machine and experienced hand sewers. Hollywood Turban Co., 902 S. Wabash. Harrison 1210.

OPERATORS—Experienced on 2 needle off-arm machines on government work. 308 S. Green-st., 3d floor.

OPERATORS—Experienced on Union special off the arm machine, on government work. Apply 3d floor, 1908 W. North-av.

OPERATORS—Exp'd on cotton and rayon dresses. Nelly Ann Dress, 140 W. 54th-st.

OPERATORS — Exp. play suits, housecoats; good pay; stdy. R. Kaufman, 215 S. Market.

ORDER PICKERS—YOUNG GIRLS.
WALTER FIELD & CO.
610 FULTON-STREET.

PHOTO finisher—Must be expd. in all round work; steady position to right party; $30 to start. Address X C 349, Tribune.

POCKET makers, seamers—Experi'ced; men's pants. CRESTWOOD CORP., 303 W. Monroe.

POWER sewing mach. opers.—Dbl. needle; exp. only; good pay; sty. empl.; ideal working cond. Dakin Mfg. Co., 4301 N. Harlem.

POWER machine operators—Exp. on lightweight textiles. Apply Burton Dixie Corp., 1208 W. Cermak-road.

PRESS operators—Collars, cuffs and bosoms. Also backer and sleever. Day or night work. Pressrite Laundry, 340 S. Laramie.

PRESSERS—Shirt, wearing apparel; expd. or will train; white. Jewel Laundry, 1730 Greenleaf-av. [7100 North].

PRESS girls—Exp. plain and fancy work. Steady. Good pay. 501 S. Cicero. Col. 0094.

PRESSERS—Wash dresses. Apply only if exp. Dainty Frock, 206 S. Market.

REGISTERED NURSE—Supervisor, 30-45; also young undergraduate; children's institution. Brunswick 6420.

SHIPPER AND BAGGER.
Retail cleaning plant.
Daniel & Co., 1130 Granville.

SHIRT PRESS OPERATOR—Must be experd. 1308 E. 53d-st.

SHIRT PRESS OPERATORS.
Kline Laundry. 5508 Dorchester.

SHIRT finishers and press operators. Experienced. 6962 Cottage Grove.

SINGLE needle and special machine operators—Experienced on wash dresses; all year round work. BESTYETTE GARMENT CO., 532 S. THROOP.

Trimmers and Examiners
Experienced on trousers. Also operators on double needle off-the-arm machines. Steady work, good pay. Illinois Garment Mfg. Co., 1219 W. Van Buren.

YOUNG WOMEN
48c PER HOUR
We need young women—Ages 17 to 25; high school or equivalent, to handle telegrams over our long distance automatic circuits. We use standard typewriter keyboard; easily learned. We give all necessary training. Classes now forming. Light office work; good pay; starting rate, 48c per hour upon graduation. Apply
WESTERN UNION TELEGRAPH CO.
Traffic Department, 417 S. La Salle.

Household Help.

COUPLES — FOR ADVERTISMENTS FOR Couples see separate subheading "Couples" immediately following this subclassification.

CAPABLE, NEAT GIRL
Reliable, white, 25-30 yrs.; splendid position for a congenial person; some cooking; light work; no laundry; nice home. Lake Shore-dr. Private room, bath; excellent salary. Phone Delaware 4513.

COMPANION—White, not over 40; own rm.; stay; $10 week. Drexel 3025.

COOK—White; gen. housewk., $18 wk.; go; strict references required. Ph. Long. 4477.

COOK—Expd., genl hswk.; no hvy. cleaning, no hvy. ldry.; stay; $12; refs. Pla. 1557.

COOK—General hswk., no ldry; stay; salary $15; refs; own rm. Diversey 0024.

COOK, gen. hswk.—Expd.; white; no wash.; go country summer; fam. of 3. R. P. 3842.

COOK — AND 1ST FLOOR; OWN ROOM; BATH; GOOD WAGES. KENWOOD 9400.

COOK — White preferred; experienced; 3 children. 6743 East End. Kenwood 0065.

COOK—Excellent. Little hswk.; good home; stay. Must be pleasant. Call Wel. 8266.

COOKING—Genl. hswk.; stay; own rm., bath; no ldry.; sm. fam.; $10-$12. Dor. 3331.

HELP WANTED—WOMEN.

Household Help.

COOK—Do you like good food? Can you cook it? Can you keep an apartment clean? Then we have a good job for you! Small family, easy to get along with. No windows to wash. Laundress employed. Stay. Your own rm., bath and radio. $12. Experienced only. Drexel 1819.

COOK AND 1ST FLOOR.
White. Personal references required. Good plain cooking. Own room and bath. Good pay. Near "L." Wilmette 1168.

COOK and 1st floor—No ldry.; colored; other help. Northfield. 4 in family; $12 and transp. References. Glencoe 1487.

COOK—Wht.; gd.; serve; priv. fam.; chr. din. rm., butl. pantry, kitch.; state sal., refs. Address X D 550, Tribune.

COOK—WHITE, EXP., HERE AND GO TO COUNTRY, $20; MUST FURNISH REFERENCES. AUSTIN 7675.

COOK—Experienced; light hskpg.; to go to Eagle River, Wis.; 30-40 yrs. Inq. Seibel, 318 W. Adams, 5th fl., aft. 5 p. m.

COOK—For girls camp, Wisconsin. Mrs. J M., 1523 N Lotus-av. Tel. Mer. 5988.

COOK—Plain; wht.; S. side; home nights; 2 adults; no hswk. or Sun.; perm. Mid. 3335.

COOK—Genl. hswk.; good salary; no ldry.; exp. and refs. neces..; stay. Hyde Pk. 1828.

COOK and Second Girl—Colored, for country; references required. Fairfax 7580.

COOK—Colored; steady; woman; private kitchen. 103 E. Chicago-av.

DOMESTIC—White, exp., ref.; light hswk.; assist 1 child; no cooking; no laundry. Own rm., bath-radio. $12. Plaza 3818.

DOMESTIC—No cookg.; no laun.; adlts. stay. Dr. Hershman, 4110 Jackson. Sac. 0480.

GEN'L hsewk.—Wht., 20-40; good cook; refs. 4 in fam.; own rm., bath; no ldry; $18 wk. Stay. Delaware 1180.

GENL. hswk.—4 in family; new home, North Shore suburb; own room with radio; alternate week-ends. Longbeach 6788.

GEN. HSWK.—WHITE; GD. PAY; ADULTS; GD. HOME; ABLE GO TO COUNTRY FOR SUMMER. SOUTH SHORE 5228.

GEN. Hswk.-Cooking—Experienced; adults; go nights; good wages. Dorchester 1822.

GEN. hswk.—Assist cooking, light laundry, 5 days; go; refs.; $12. Sheldrake 8941.

GENERAL HSWK.—WHITE; HALF DAYS; NO LAUNDRY. LAKE VIEW 2987.

GEN. hswk.—Lgt. lndry.; 2 children; stay; white or light col. $12. Bayport 5398.

GENERAL housework—Own rm., bath; ass't cooking; other help. Graceland 8723.

GENL. hswk.—Experienced; plain cooking; own room; $18. Superior 8920.

GEN. hswk. No cooking, no laundry, stay. 4916 Drexel-bl., apt. 1 East, Drexel 4918.

GEN. HSWK.—Exper.; own rm. and bath; $10. Mrs. Plaut, Fairfax 6334.

GENERAL housework—White; no cooking; own room; good salary. Regent 9036.

GEN'L hswk.—20-30; white; gd. home; own rm. Van Buren 0875. Nev. 3484 aft. 5 p.m.

GEN. hswk.—White, no ldry.; own rm., bath, radio; good home; $14. Longbeach 1608.

GEN. HSWK.—White; good cook; exp.; employed cpl.; own rm. & bath. Lincoln 5107.

GENERAL MAID—Good cook; white. Call Bittersweet 7000—Apt. 707.

GEN. hswk.—Plain cooking; light laundry; no Sundays; go; refs. $9. Edgewater 6400.

GEN. hswk.—Wh.; no ckg., no ldry.; other help; children; stay; $10-$12. Sheld. 7915.

GIRL or woman—Intelligent; for lgt. hswk. exch. for rm., bd., sal., for summer. 1225 Lincoln-av., Highland Park, Ph. 4039.

GIRL—Gen. hswk.; 2 children; own room; good salary; Thurs. and Sun. afternoon off. 1111 Edmer, Oak Park. Ph. Village 4467.

GIRL—Gen. hswk.; boy school age; some cookg.; own rm.; $12-$14. 397 Downing-rd., Riverside. Riverside 2681, after 4 p. m.

GIRL—Exp.; white; gen. hswk.; good cook; personal lndry.; city refs. $20. Stay. Rog Pk. 7721.

GIRL—Wht., 20-40, gen. hswk., no heavy cleaning or ldry., other help. Child, own rm., bath and radio. $12. Midway 3636.

GIRL—Good cook; no ldry.; 2d maid kept; own rm., bath, radio; gd. pay. Wel. 1973.

GIRL or woman—Capable cook and cleaner; 2 days, $5; 3 days, $7; refs. Midway 4722.

GIRL—White; hswk., cooking; own rm., bath; near L; $12. Wilmette 2198.

GIRL—White; lgt. hswrk.; gd. job and pay. Tager, 6729 N. Bosworth-av. Amb. 0436.

GIRL—White, gen. hswk.; no wind. or hvy. ldry. Good wages. Children. Reg. 4671.

GIRL—Lt. hswk.; go to country; 2 children; lt. ldry.; gd. pay. Columbus 0524.

GIRL—Neat, 18-30; lt. hswk.; stay; own rm.; bath; N. S.; ext. eves. off; $12. Lon. 4199.

GIRL—genl. hswk., no cooking, no laund., 5 day week, 1 schl. child. Holly 3799.

GIRL—Wht., expd. 20-30; good cook; some hswk., other help.; own rm.; $20. Rog. 9614.

GIRL—20-40. Lgt. hswk., 2 yr. child. Lake for summer. Atlantic 3500, Apt. 201.

HOUSEKEEPER—Must take compl. charge 7 rm. apt., nr. north side. Busy couple; no children; go and stay if necessary. Must be excel. cook, able serve, willing change hours occasionally to suit job. Usual hours 1 to 9. Shorter hours Thurs., Sun., also when out of town. Must supply excellent refs., complete details, history, expected salary, otherwise application not considered. Address L C 95, Tribune.

HOUSEKEEPER — Cooking, no ldry.; good home, good salary; 1 child. Columbus 9805.

HSKPR.—2 adults; mod. hm. 50 mi. n. Chi.; no ldry.; own rm.; $10. Hall, Bitt. 7266.

HOUSEKEEPER — White; widowed home stay; 1 child; good home. Dorchester 9342.

LAUNDRESS—White; Monday and Tuesday steady; exper.; refs. Cedarcrest 0884.

MAID—General housework, cook, serve. Not over 35. No laundry. 3 adults. $18 to $20. Own room and bath. Must have city references. Longbeach 5643.

MAID—White; light housework, assist 2 children.; no laundry; own room, bath, radio $10-$12. Ravenswood 5888.

MAID—Competent, white; good cook; pers. ldry.; 6 rm. Summer in Long Beach Small family; $15. Ambassador 1248.

MAID—Wh.; gen. hswk.; gd. ck.; exp.; 30-45 yrs.; own rm., bath, rad.; $20 wk. Fai. 7337.

SECOND Work—Wht.; exp. not nec.; own rm., bath; good sal. 511 Linden-av., Oak Park.

WOMAN—Not over 40; general housework; good cook; own room and bath; new home in Glenview. Call Glenview 63R, reverse charges; $15 a week to start.

WOMAN—Companion and light duties; adults. Good home; $5 wk. Extra time off. Address S D 212, Tribune.

WOMAN—White; middle aged; gen. hswk.; employed couple, 2 children. Home more than wages. Call Mulberry 0700.

WOMAN—Mar.; for maid work in rmg. hse Kit. apt. and some wages. 5101 Kenmore.

WOMAN—Married, for maid wk. in rooming house; exch. for apt. 346 N. Hamlin.

WOMAN—Cleaning, washing, ironing; 5 day week; go. Fairfax 0256.

THE TRIBUNE OFFERS SPECIAL LOW rates to persons advertising for positions. For further information stop at Want Ad office, Madison and Dearborn-streets, or in the lobby of Tribune Tower.

Couples.

EXPERIENCE COUPLE
as cook-housekeeper-houseman-gardener for beautiful new North Shore home. Exc. large room; complete bath and shower. Good home; perm. position; $125 month. Refs. req. Franklin 2772 bet. 1-4 p. m.

DANISH couple for Danish Old People's Home in Chicago, as caretaker, matron and cook. For particulars call or write to Hilda Jensen, 5047 W. Parker. Ber. 3191.

CPLE.—Exp., wht. or col., cooking, hswk.; hseman, some yard wk., perm. pos.; $125 Mo.; refs.; own cottage. Address M Y 100, Tribune; or phone St. Charles 470.

COUPLE—White; houseman and maid; $20 a week and 2 room basement apt. PHONE SUNNYSIDE 0862.

COLORED couple, houseman, maid—Live on place; no children; middle-aged; $90 mo. Address T P 597, Tribune.

COUPLE—Man and wife or two girls; general housework and cooking; 1 must stay. Address X C 386, Tribune.

COUPLE—White; woman must be good cook; man work in stables. Ph. Melrose Pk. 4322.

COUPLE — Gen'l housework; references required; gd. wages; full keep. Winnetka 3607.

COUPLE—Chauffeur and general hswk.; references req. Phone Village 8185.

COOK and hsman. for gen. hswk.—$100 mo.; ref. req. Teller, 5045 Drexel-blvd. Atl. 1280.

Clubs, Hotels, and Restaurants.

BAKERY SALES GIRLS
and steam table girls for large west side restaurant. Steady employment. Gd. advancement. See Miss Mullen, 3950 W. Madison.

B/G FOODS, INC.
Young women for waitress work or sandwich preparation. We teach you. Opportunity for advancement; good pay, meals, uniforms furnished and laundered. Full time or short hours. Day or evening shifts. Apply mornings [2d floor].
174 W. RANDOLPH-STREET.

BUS. girls [4]—$14 per week. We teach you to be waitresses. Uniforms and meals furn. No Sunday; no liquor. 28 N. Dearborn.

CAFETERIA-Steam table girl—17-30; experience unnecessary; no Sundays or holidays; $15 a week and meals; uniform free. Apply Monday after 10 a. m.
ONTRA CAFETERIA, 231 S. WABASH.

CASHIER—Nights; neat and experienced. Apply Annes Restaurant, 91 W. Randolph.

CASHIERS, 3—For restaurant; no Sunday, no liquor. 28 N. Dearborn.

CHECKROOM Girl—Apply after 8 p. m. tonite; nt. wk. Silvercloud, 3196 Milwaukee.

CIGARET girl—Attractive, for counter. Call Armitage 1348 after 10:30 a. m.

COOK OR ASST. COOK
White, for loop tearoom; good hours and pay. Apply Ford Hopkins Co., 400 W. Erie.

COOK AND BAKER—White, 25 to 45, for large restaurant; good salary and hours. Apply 30 W. Chicago-av.

COUNTER girl—Good personality; good wages. 2619 N. Clark-street.

HELP WANTED—WOMEN.

Clubs, Hotels, and Restaurants.

COUNTER WAITRESSES
Good starting salary for experienced girls; uniforms and meals furnished; apply in person.
GOLDBLATT BROS., State and Van Buren, 6th floor, central employment bureau.

DISHWASHERS and potwashers—Must be neat appearing; above average working conditions; good transportation. Abbott Hall, 710 Lake Shore-drive. Del. 5700.

DISHWASHERS—Colored. 1456 E. 53d-street.

FOUNTAIN GIRLS
PERMANENT POSITIONS IN YOUR NEIGHBORHOOD. EXPERIENCE NOT NECESSARY. STARTING SALARY $18 WITH EXCELLENT OPPORTUNITIES FOR ADVANCEMENT. UNIFORMS FURNISHED AND LAUNDERED. APPLY NEAREST LOCATION, MONDAY A. M. ONLY.
WALGREEN DRUG STORES
1500 Morse-av. 5973 W. Madison.
1958 Irving Pk. 7901 S. Halsted.
31 E. Adams. 6300 Cottage Grove.

FOUNTAIN GIRLS—Night or days; expd.; good salary; uniforms; apply Simons Pharmacy, 3479 Broadway.

FOUNTAIN girls—With or without experience; $16; good hours. 9863 Ewing-avenue. South Chicago 0085.

FOUNTAIN-SANDWICH GIRL.
Exper.; good salary; uniforms. W. E. Barnes & Sons, 7900 Ingleside.

FOUNTAIN girl—Exper. sandwich and grill, $20, meals and laundry; days. 501 Diversey.

FOUNTAIN GIRL—Steady; expd.; over 17. NOWAK'S, Cicero and Peterson-av.

FOUNTAIN girls—Good salary, meals and uniforms furn. Mr. Haney, 4600 Broadway.

FOUNTAIN girls—Exper.; $20-$22 week, mls. Air conditioned. 2368 N. Clark.

FOUNTAIN girl—Experienced; day work. 1944 N. Clark.

GEORGES–GEORGE DE MET
will employ a few refined young ladies as waitresses, soda fountain clerks, cashiers, or hostesses in their downtown candy-soda fountain-restaurant. Experience not necessary. No late evening hours or Sunday. No liquor served in stores.
Wages and meals while in training. Apply office of George De Met, 11 a. m.-2:30 p. m.; 4-7 p. m.
75 W. VAN BUREN. 2D FLOOR.

GIRLS AND BOYS—
Waitress, grill, sandwich, pantry; exp. or not. 5442 Lake Park, 2235 E. 71st, 2600 N. Clark, 3938 W. Madison, 1031 Wilson.

GIRL—Dining room, maid, white, for institution; live on premises. 6140 Drexel.

GIRL—Dining rm. and maid serv.; white; live on premises. 6140 Drexel.

GIRLS—Lt. col.; must be exp. waitresses; no Sun. or holidays. 549 E. Illinois.

HOTEL clerk—Exp., apt hotel, switchbrd., desk, renting. Address T P 72, Tribune.

HOTEL hskpr.—Small apt. hotel; salary and apt. Apply 732 Bittersweet.

MAIDS—WHITE; EXPERIENCED. APPLY 312 S. FEDERAL-ST.

PLEASANT WORK
FOR HIGH SCHOOL GIRLS
In air conditioned summer comfort. Work 8 hrs., 6 days wk. Starting salary $17 wk., really equals $20, as we allow 25% off on meals and furnish and launder uniforms. No exp. necessary. See personnel manager. Forum Cafeteria, 64 W. Madison.

SANDWICH AND SALAD GIRL—Nights. Lauer Sisters Restaurant, 462 W. 63d-st.

SODA DISPENSER
Permanent, full time. Apply to Mrs. M. Smith after 10 a. m., Retail Store. MAIN FLOOR.
MONTGOMERY WARD & CO.
619 W. CHICAGO-AV.

SODA fountain girl—Exp. Edgewater Beach Hotel Drug Store, 5349 Sheridan-road.

SODA fountain girl—$17 week. No Sundays. United Cigar Co., 193 N. Clark-st.

TEAROOM MANAGER
Good opportunity for proper party; no Sunday or evening work; state previous experience and salary earned. Address T H 56, Tribune.

WAITRESSES
Counter girls. Apply to Mrs. M. Smith after 10 a. m. Retail Store. MAIN FLOOR.
MONTGOMERY WARD & CO.
619 W. CHICAGO-AV.

WAITRESSES
Openings for waitresses; part time and full time work available. Apply Employment office, 4th floor.
WIEBOLDT'S
Ashland, Monroe and Ogden

WAITRESSES
Counter and Fountain Girls
Experience not essential. Long and short hours available. Apply:
De Mets, 312 W. Madison

WAITRESSES
LONG OR SHORT HOURS; GOOD SAL.; BIG TIPS. BLOCKS, 116 E. CERMAK.

WAITRESSES—Experienced only; no Sundays; good salary. Blum Building Restaurant in lobby. 624 S. Michigan.

WAITRESS and Cafeteria Counter Girl—White; good salary, commission, and tips. 30 W. CHICAGO-AV.

WAITRESSES—Expd. No Sundays, no nights. Uniforms. Good pay. Sam's Restaurant, 3849 S. Normal-av.

WAITRESSES [3]—Good wages, uniforms furnished; no Sunday; no liquor. 28 N. Dearborn-street.

WAITRESSES—Nights; exp. only; uniforms furnished; average $35 wk. and up. Pere Marquette Restaurant, 6258 S. Western-av.

WAITRESSES.
Steady work, excellent salary, no Sundays. Hillman's, 28 W. Washington-st.

WAITRESS—No Sundays, straight shift; $16. 540 W. Lake-st.

WAITRESSES—Expd. Apply Interstate Restaurant, Randolph-st. I. C. station.

WAITRESSES—Steady empl.; good tipping; long or short hours. Victory 9449.

WAITRESS—Expd., full or part time. Goldberg's Restaurant, 1036 Bryn Mawr.

WAITRESSES—Long or short hours; no Sundays. P. J. Restaurant, 1206 E. 63d-st.

WAITRESS—No nite work; good pay. Also cook for steam table. 3242 Foster.

WAITRESSES—Exp. Edgewater Beach Hotel Colonnade Room, 5349 Sheridan-road.

WAITRESSES—Steady; good pay, 1063 Bryn Mawr-avenue.

WAITRESS—Day or night. 33 N. Kedzie-av. Nevada 7735.

WAITRESS—EXPERIENCED. APPLY 1016 S. MICHIGAN-AV.

WAITRESS—Experienced $18 week, 6 days; air conditioned. 3144 W. Cermak-rd.

WAITRESS—Expd.; $18 a week. Dave Wilson, Fish and Chip Cafe, 1404 E. 63d.

WAITRESSES wanted—Steady; good salary. 1117 BRYN MAWR.

WAITRESS—Exp. not necessary; $14, meals and tips. Pike's, 7249 W. Lake-st.

WAITRESS—Experienced; night work; $18 week. 5460 S. Halsted-st.

WAITRESS—Experienced; part time work; no Sun. The Hut, 175 West Washington.

WAITRESSES—Experienced, day work; no Sundays; good wages. 201 E. Grand-av.

WAITRESS—Experienced; night work; $18 a week. Apply 2345 N. Western-av.

WAITRESS for counter—11 a. m. to 8 p. m. No Sundays, $18 and meals. 24 E. Jackson.

WAITRESS—Young, expd.; 12 noon-6 p. m.; 45c an hour; 5-day wk. 541 W. Van Buren.

WAITRESSES—Gd. pay, tips; one must type menus. Mon., 2-4 p. m. 940 Irving Park.

WAITRESSES—Gd. sal. and tips. The New Buggy Whip, 2758 Peterson-av. Amb. 9838.

WAITRESSES—Good tips; top wages; air-cond. White Mansion, 1600 E. 75th-st.

WAITRESS—For small lunch room; no holiday, evening, or Sunday wk. 1316 N. Wells.

WAITRESSES—Experienced; days; no Sundays or holidays. 12 E. 26th. Victory 8173.

Saleswomen.

REAL estate—Lake resort prop.; 1 hr. from Chgo.; car neces. 3424 Lawrence-av.

LARGE Ill. Circ. Corp. has opening for 6 young ladies; H. S. grads.; ages 18-23; to travel to N. Y., Fla. and return. Interviewing business people. Perm. pos. Chance for advance. Chance to earn up to $150 mo. Lib. percentage. Apply Empl. Mgr., 10 to 12 a. m., Rm. 80, 1104 S Wabash.

MR. LIGHT will be at La Salle hotel Mon., Tues., Wed., to select several young ladies, 18-23 years, for perm. traveling position, for nat'l circ. concern. Those selected will be thoroly trained and chaperoned. Draw. acct. No hse. to hse. canvass. Apply in person. 10-4, and evenings.

WOMAN—Past 30, married or widow, for full or part time work to call on customers booking orders for apparel. Mrs. Vail made over $200 last month; advance commission. Apply manager, room 1014, 36 S. State. Franklin 0797.

SALESLADIES—21 to 35; exp. unnecessary we teach you; good straight salary introducing new art work; permanent. Fine Arts Association. 509 S. Wabash.

OPERATE A SPORTS WEAR SHOP AT HOME your convenience; take several home; no cash investment; excellent percentage. See Miss Cook, 126 N. Wells.

OPERATE A SPORTS WEAR SHOP AT HOME No cash needed; weekly selections; comm. Call Cen. 2753 for appt. Gramont Dress.

WOMAN—To make contacts for contractor calling on home owners. Sal. and comm. Service Sales Co., 2254 Irving Pk.-blvd.

SELL Famous Massachusetts Birthday—Everydy. asst.; comm. Blvd., 218 S.Wabash.

SELL BIRTHDAY, EVERY DAY CARDS. Big commission. Grogan Co., 30 E. Adams.

WOMAN—Relig. educ. work among Prot.; guar. inc.; comm. Address X E 101, Tribune.

HELP WANTED—WOMEN.

Saleswomen.

WANT TO MAKE MONEY?
Do you have ambition? If you are over 30 and willing to work, here's your big chance with this old, reliable, successful realty house. No exper. nec. Leads furnished. Drawing account if you qualify. Liberal comm. Apply to
MR. DUIS, ROOM 425,
111 W. WASHINGTON-ST.

LADIES—To take orders for Watkins Products on established routes previously worked. No deliveries, no collections. You can make more than $25 per 5 day week on liberal comm. and bonus arrangement. Apply 810 W. 76th-st. or 2220 N. Western-av.

Nurses' Registries.

REG. GRAD. AND UNDERGRAD NURSES. ALL LOCATIONS; BEST SALARIES. FOLLOWING FOR MEN. PHYSICIAN INDUS.; 8 HOUR DUTY, M. D. mental and nervous diseases. SHAY, 1008 N. RUSH [AT OAK-ST.].

STATE Reg. Grad., Un-Grad., Pract., Inft. Acme Reg., 2956 Pine Grove. Wel. 5586.

Miscellaneous.

ATTENTION!
Women wanted for part time waitress work; available from 11 a. m. to 3 p. m.; steady work; no experience necessary; no Sundays or holidays. Apply Monday or Tuesday.
WALGREEN CO.
4134 Cottage Grove.

USHERETTES
Full or part time. Telenews Theater, 165 N. State-st., Monday 9-12 a. m.

EVENINGS ONLY.
Girls for car hop service. Drive-in. Waukegan-Golf roads. Apply after 6 p. m. H. Hameroff.

MODELS for theatrical work; over 5 ft. 5 in. Inquire Milton Schuster, 127 N. Dearborn, room 1101.

WOMAN—White; for hospital residence; salary $60 plus room and laundry. Call Greenleaf 2500, Extension 546.

WOMEN—Girls—White; learn hosiery repairing; starting salary, $15 weekly; quick advancement; permanent. Ph. Webster 3402.

LADIES—18-45; to distribute samples "Watawax"; steady work; no experience; salary. Thompson Distributing, 4 N. Cicero-avenue.

GIRLS—Learn beauty culture; salary while learning. Newfashion, 3304 Lincoln-av.

GIRLS—For day and night work for bakery; no exp. nec. 4550 W. Jackson-blvd.

WOMAN—Care invalid; no housework; North Side. Stay. Franklin 6294.

GIRL—Dry cleaning store; some pressing exper. 816 Harrison-st., Oak Park.

WOMEN—25 to 30; light factory work. 1339 W. 63d. A. Holman.

Employment Agencies.

BEGINNERS!
Excellent openings in all lines of office work; fine companies and top salaries; all locations.
Secretary and bookkeeper....$150-$175
Stenographers—South and loop....$125
2 legal stenographers—Loop....$130
Steno.—A-1. 5-day week; Harvey....$120
M. H. Bookkeeper—No. 7600; loop....$115
Asst. bkkpr.....$90 File—Short hrs....$40
N. C. R. Cashier $85 Typist-billers....$80
F.C. bkpr.—Lp. $110 Clerk—Audit wk...$85
Typist—PBX.....$95 E. F. Biller—Lp. $100
3 compt. oprs. $110 Addressograph ..$100
Burroughs posting—Bank....$110
Ediphone operator—Temp. work....$120
4 Burr. elec. adding mach oprs....$80-$95
PBX-light typing—Loop....$85
Perpetual inventory clerk—Close to lp. $110
4 typists—Michigan-av....$80

GOBS OF
WAR JOBS!
LEARN AND EARN TO
$30 + Per Week
Assembly, Inspecting, Etc.
No experience needed
Power Machine
$35 + Per Week
For Defense Work
GOLDEN OPPORTUNITIES IN ALL FIELDS!
EVERY JOB GUARANTEED
Night cleaners—Short hours....$16
Head fountain girl....$22, meals
Bakery—Sales ..$20 Pantry girls....$20, m.
Cashiers ....$20, m. Hosp. 2d cook .$65 r.b.
Nurses' aides ....$75 Hosp. din. rm. $50 r.b.
Hotel maids ....$70 Hosp. tray ....$50 r.b.
YOU DON'T NEED
CHICAGO REFERENCES OR SPECIALIZED TRAINING OR A BIRTH CERTIFICATE OR ANY EXPERIENCE.
TO BE PLACED BY
CADILLAC
"THAT FRIENDLY AGENCY!"
5TH FLOOR, 220 S. STATE

Stenographer with Construction Exp., $130
STENO. SECY., SOUTH....Open
BOOKPR. STENOGRAPHER....$25
STENO., CLEARING DIST....$135
STENO., COLLECTION EXP....$110-130
BEGINNER STENOS....$80-100
Asst. Bkpr., Loop, $125
ELL. FISHER BKKPR., SOUTH....$125
BURROUGHS BILLER, 5 DAY....$110
ELL. FISHER BILLER, MICH.-AV....Open
UNDERWOOD FANFOLD, 5 DAY....$95
STENCIL CUTTER, NR. NORTH....$100
EDIPHONE OPRS., TEMP.-PERM. $27-30
MAIL AND RECORD CLERKS....$20-22
TYPIST BILLER....$22
SWITCHBD. OPER.-TYPIST....$95-110
8 TYPISTS, $18-23 WK.
JUNE GRADUATES!!
MANY EXCELLENT OPENINGS FOR GIRLS JUST OUT OF SCHOOL.
SEE US TODAY!
Glader Corporation
110 S. Dearborn-st., 4th Flr.

ADV.—6 SALES PROM.- COLLEGE...$30.00
STENO.-SEC.: detail; indust.; 5 da..$30.00
STENO.-SEC.: gen. off.; opp.; 5 da..$28.00
STENO.-SEC.: fin. state. Mich.-av....$30.00
STENO.-Sec.: some sls. dept. exp.; yg.$27.50
STENO.-SEC.: jun.; for sales mgr....$25.00
STENO.-SEC.: some ins. exp.; loop..$23.00
CORRES.: no exper. nec.; college....$23.00
RECEPTIONIST: swbd.; lite typing..$25.00
TYPIST: lt. steno.; statement....$25.00
TYPIST: know. bkkpg., cr. coll....$30.00
TYPIST: for sales dept.; exp....$25.00
TYPIST: rapid; accurate....$23.00
TYPIST-Clerk: acctg. dept.; 5 days..$20.00
TYPIST: know. compt.; gen. detail..$20.00
TYPIST: lite steno.; gd. future....$20.00
DICTA. OPER.: some exp.; lp.; 5 d..$23.00
BKKPR.: some cost acctg. exp....$30.00
BKKPR.: gd. opport.; loop....$23.00
BKKPR.: 2; know. fl. chrg.; loop....$30.00
BKKPR., asst.: 2; some exp.; loop....$23.00
BURROUGHS Post Mach. Opr. begin.$25.00
THE HONES COMPANY
14 EAST JACKSON. RM. 1515.

Sinclair-Masterson
Steno.-secy.-Adv. agcy...$125
Steno.-Adv. media dept..$125
Steno.-Adv. agency....$110
Steno.-dictaphone $100
Jr. steno.-Loop....$85
F. C. bkpr.-Loop....$125
File clk.-typist-Loop....$100
Jr. bkpr.-typist....$85
Jr. typist-Loop....$75
310 S. Michigan, Room 1749

CORESP. collection agcy., exp. write own letters, exec. ability, assist mgr.
50 STENOS., $20-$30.
Cashiers, ofc., hotel, restrnt....$18-$30
Typists ....$65-$100 Compt. oprs...$20-$30
MACH. BKPRS., ALL TYPES....$90-$125
Cooks, priv...$20 up Nursemaids $20
GENL. HSWK., GO OR STAY, $15-$20.
HOTEL MAIDS, WILL TRAIN....$69.50
Linen room.....$65 Cooks ....$18-$25
Salad girl....$20 Food checker....$20
FACTORY GIRLS, 45c-60c.
All types of laundry wkrs....top pay
Shay, 1009 North State

SO. SIDE CONSOLIDATED
Steno.-Secy.—5 days....$130
Steno.-General Office—5 days....$120
Stenos.—Beginners....$85
Typists—Beginners....$80
General office clerks, typists....$85-$110
Clerk—Good at figures....$100
Burroughs Bkkpr.—Bank....$100
Switchboard operator-typist....$97.50
Compt. operators, typists....$130
Bkkpr., light steno....$130
1105 E. 63D-ST.

WE NEED YOU
To promote food products by telephone.
To train office personnel [retail experience].
To do secretarial work in personnel dept.
To fill position as stenographer-bookkeeper.
To do library work—retail store.
To take advantage of many kinds of positions now open.
Selective Placement Counsel
2108 Merchandise Mart

ELLIOTT FISHER, UNDERWOOD-SUNDSTRAND
Billers and Bookkeepers.
Underwood Elliott Fisher Co.,
105 W. Adams. 4th Floor.

PERSONNEL CLK.-TYPIST....$25
SECY.—GOOD OPP. to ADVANCE....$25
Perpet. inv. clk.$25 P. B. X.-Typist....$20
HAHN-MARTIN, 7 SO. DEARBORN-ST.

CELESTER M. HORTON, 310 S. MICHIGAN.
Steno., adver. media exp....$27.50
Asst. bkpr., loop....$30
File clerk, some exp., Mich.-av., open.

HELP WANTED—WOMEN.

Employment Agencies.

"TRIANGLE"
YOU DO NOT NEED YOUR FEE IN ADVANCE ON THE FOLLOWING POSITIONS. USE OUR PAYMENT PLAN.
EMPLOYER
Will Interview Monday for IMMEDIATE EMPLOYMENT
150
GIRLS—WOMEN
POWER MACHINE WORK
AGES 18 TO 50 YEARS
SALARY, 56c
Plus Production Bonus
Earnings to $35 Weekly
200 GIRLS
18 to 35 Years of Age
TO LEARN
LITE ASSEMBLY
NO EXPERIENCE NEEDED
SALARY, 56c
Plus Production Bonus
Earnings to $30 Weekly
COOKS, TO $30
CAFETERIA MGR. ....$100,R.B.
Hotel maids ...$70 Bakery sales $21
Inst. help...$50,r.b. Counter girls $20
Hosp. help..$20,r.b. Waitresses ......$20,t.
Housekeeper ..Open Hosp. cook ...$65,r.b.
4 TYPISTS, $100
SECRETARY-BKKPR., loop office....$150
BOOKKEEPER-lite steno., loop....$110
SECRETARY, mortgage exper....$125
BOOKKEEPER, learn Burr. mach....$110
5 FULL CHG. BOOKKEEPERS....$120
CLERK, perpetual inventory....$110
STENO., purch. dept.; So. side....$110
35 STENOS., all locations....$80-$110
4 STENOGRAPHERS, Northwest....$110
COMPTOMETER OPER., loop office..$110
H. S. GRADUATES, $70
BEGINNER file clerk, 5 days....$70
ASST. BOOKKEEPER, loop; yng....$80
TYPIST, accounting exper....$100
BEGINNER comptometer oper....$75
BEGINNER stenographers....$85
BEGINNER typists, several....$75
RECEPTIONIST-switchboard-type....$95
BEGINNERS, page girls; bank....$70
FANFOLD BILLER, $100
Hotel swbd. ...$85 Typist cashier....$85
Typist biller ..$100 Und. biller $90
Legal steno. ..$110 Switchboard $85
Dictaphone ....$100 Mimeograph $80
Hotel clerk ......$85 Mail clerks $80
12 GIRLS, good at figures....$90
"TRIANGLE"
25 EAST JACKSON-BLVD.
KIMBALL BLDG., 13TH FLOOR.

OFFICE BEGINNERS
TYPISTS-STENOS.-FILE CLERKS, $75-$85.
STENO.—Adjustments, $130.
STOCK RECORD CLERK, $130.
TYPISTS—With experience, $90.
DICTAPHONE TYPIST, $95.
MAIL GIRL, $100.
GAS STATION ATTENDANTS—Lrn., $100.
Girls—Women
LEARN ASSEMBLY WORK
START AT 56c HR.
10 Expd. Assemblers, 60c Hr.
PUNCH PRESS OPERATORS, 50c-65c.
50 Factory Girls, $18-$22
LEARN WRAPPING AND PACKING.
40 Power Machine Oprs.
Salary, 56c Hr., Plus Bonus
15 GIRLS—Learn bakery sales, $20.
Hotel-Hospital Jobs
NO EXP. NEEDED, STAY OR GO.
CLEANING WOMEN—Nites, $16-$20.
All Jobs Guaranteed Steady
ALL TRADES
343 South Dearborn, 4th Flr.

LOOP AGENCY
Billers—Hand and machine....$85 to $130
Sales Ladies—Full or part time....$20+
20 Typists—Exp. and Beg....$75 to $110
TYPISTS FOR PURCH. DEPT....$85.00
OPP. FOR GOOD BEGINNER
Bookkeepers for stockyards dist....$125
BOOKKEEPERS—STENOGRAPHERS
$90.00 TO $140.
Typist-Receptionists ....$90+
BURROUGHS COMPT....$120
MOON HOPKINS OPRS, TOPS AND MANY MANY MORE.
FACTORY GIRLS
AGES 17 TO 45 YEARS.
Assembly, no exp. nec., 52c hr., av....$30
Sgl. needle oprs., 56c hr., av....$35
Learn and coin punch press....$21.50
MACHINE SHOP....$23.40
COIL WINDING....$20.00
DRILL PRESS....$20.00
SOLDERERS....$26.00
THESE JOBS OFFERED DAYS & NITES. 7 a. m. to 3 p. m.—8 a. m. to 4:30 p. m. 3 p. m. to 11 p. m.—4 p. m. to midnite 11 p. m. to 7 a. m.—midnite to 8 a. m. WE ALSO HAVE SOME NITE JOBS 8:30 p. m. to 6 a. m. APPLY EARLY
28 E. JACKSON, 7TH FLOOR

TUCKER PERSONNEL
120 S. La Salle-st. Suite 963.
Secretary—Advertising Co., loop....Open
Lite steno.-asst. bkkpr.—Loop....$130
Steno.—Good at figs., 1 girl office....$120
2 Stenos.—Under 30. S. W....$125
Steno.—1 girl office, invst....$110
Steno.—Heavy volume, loop....$115
Steno.—Advertising Co., Michigan-av...$110
Steno.—Technical, near loop....$110
Secretary—Know key swbd., 1 girl....$90
Steno.—Know bookkeeping, loop....$90
Accounting clerk—No typing, S. W....$95
Accounts rec.-inventory clerk—Loop....$110
Burroughs biller—5 days....$110
Posting and vouchers clerk—Lp. $110-$125
E. F. biller—S. W....$95-$100
Comptometer operator—Near north....$110
Temp. typist and compt. oper....$5 day
Full chrg. bkkpr.—Publishing Co....$120
Bright beg.—Misc. typing, far S. S....Open
3 Office clerks—Some typing, loop....$70
3 Typists—Train policy writer....$75
Clerk-record work—Know invoices....$85
CENTRAL 3663.

Clerk, Small Office, $120
Typists ....$115 Stenos. $120
Receptionist ....$85 Swbd. opr....$85
BEGINNERS FOR A1 CO'S.
100 Girls, Defense Work
EMPLOYER
INTERVIEW TODAY. IMMED. EMPLOY. AGE 18-50. NO EXPERIENCE.
Power mach......$35 Assembling $30
Pie mach........$22 Solderers $23
Wrappers ......$18 Coil winders....$20+
Full fee not required in advance.
USE OUR PAYMENT PLAN.
CENTURY
30 EAST ADAMS, 4th FL.
STATE 0980.

SECY.-STENO.—Attrac. personality....$150
REMINGTON bkkpr., gen. ledger....$130
STENO.—Knowledge comptometer....$125
STENO.—Clerical detail....$110
REMINGTON Fanfold biller....$100
STENO.—Detail, 5 day, northwest....$110
TYPISTS [8]—Temporary....$6 day
ASST. BKKPR.-steno....$100
LIGHT STENO.-typing....$100
STENO.-receptionist....$100
DALTON bkkpr.—North....$100
STENO.—Kardex operator....$100
FILE clerk-typist....$85
Beg. stenos. typists, file clerks....$75-$90
REMINGTON RAND, INC
309 W. JACKSON.

CORBOY-CALVIN
H. school and university graduates.
Stenos., some univ. educ....$25
Steno., loop, 3 to 6 mo. exp....$20
Steno., west sub., 5 days....$100
Stenos ......$18-$35 Sta. clerk....$27
Typists ......$18-$30 Asst. bkpr....$25
Stat. typist......$25 Gen. office...$75-$90
ALL KINDS OF OFFICE WORK.
20 W. JACKSON. ROOM 1508.

COST, perp. inventory, north....$30-$35
F. C. bkkpr., typist, mfg....$32.50
Typist-biller ....$21 N. C. R., hotel $22
Type-lite steno. .$24 Jr. comptometer...$23
File, swbd. ......$24 Beginner clerk $18
Hotel maids, white or col., no experience.
Factory, exp. and inexp....To 55c hr.
NO. SIDE CONSOLIDATED
1001 LELAND-AV.

STENOGRAPHERS, Typists — General office work. Also H. S. grads, with typing and stenographic experience, and college grads. to be trained for men's positions.
ADAMS EMPLOYMENT
141 W. JACKSON. RM. 1093.

FEE $5.00 IN FULL
DEFENSE FACTORY GIRLS.
BARRY, 4348 BROADWAY

NITE cook, col.$65 b. Typist, steno. $70
Diet kitch..$65 mls. Fact., no exp......$20
Cook ....$95 b. Ldry., press oper. $75
Floor maids ......$60 Nurse's aid ....$55 r. b.
Morrell Emp. Agency, 306 W. Madison-st.

VEGETABLE cook, $87 mo.; women dishwashers, $15; colored jobs; power machine opers.; defense jobs. 5534 State. Eng. Ag.

HELP WANTED—WOMEN.

Employment Agencies.

O'SHEA
"America's Largest"
ASSURES
Prompt & Courteous Service
OFFICE HELP
ACCOUNTANT—Loop $150
STENO.—Age 30-35, personnel dept..$125
BKKPR.-STENO.—Near north....$110
I. B. M. MACH. BKPR.—5 day week..$100
HIGH SCHOOL GRADS.— TYPISTS-STENOS., ETC....$65-$90
ASST. BKKPR.-LITE STENO.—Loop..$130
STENOS.—Out of city; transp. paid..$125
ASST. BKKPR.-TYPIST....$110
TYPIST—Good at figures; south....$100
STENO.—Michigan-avenue....$100
COMPT. OPER.—5 day week....$95
JR. STENOGRAPHER—5 day week....$90
2 SECRETARIES—South....$120
TYPIST—Loop....$100
ASST. MANAGER
DEFENSE CAFET., $150
CREDIT INVESTIGATOR....$125 and exp.
HOSTESS....$100, mls.
ASST. BAKERY MANAGER....$90 mo.
5 GIRLS-WOMEN—Train for cash'r's..$20
RECEPTIONIST—Photo salon; no exp..$85
2 SALESGIRLS—Bags & acces.; no exp. $20
ASST. BAKER, $125
25 WOMEN—Defense cafeteria; all shifts....$18 to $22, mls. and unif.
LAUNDRY—No exp....$24 and transp.
CAMP COOK....$125, r. b. l.
NURSE'S AIDS—Will train....$50-$60, b.l.
ALL TYPES OF COUNTRY CLUB POSITIONS OPEN.
300
GIRLS & WOMEN
DEFENSE ALL AGES
NO EXPERIENCE
52c to 57c Hr.+Bonus & O. T.
50c to 70c–DEFENSE
56c to 61c Hr.+Bonus & O. T.
POWER MACHINE EXP.
EXPERIENCED
Hundreds of Jobs Top Pay
OPEN AT 7:30 A. M.
Payment Plan! Start Today
"Twentieth Successful Year"
O'SHEA
EMPLOYMENT SYSTEM
64 E. Jackson Wab. 1884

DAVIS
BOOKKEEPERS
ACCOUNTANTS
We have 4 positions open with an AAA-1 loop 5 day week firm; 2 bkkprs., age 22-25, at $110-$120 to start, and 2 girls with college acctg. training at $125-$135. If you want a REAL oppor. in this field, look into this today without fail.
COMPTOMETER OPRS. We need 5 good oprs., loop and south. Some are with 5 day week firms. Ages 19-35. $100-$125.
SWBD. OPR., West; 5 days....$110
SWBD. OPR.-TYPIST, Loop....$ 25
DICTAPHONE OPR., Loop; 5 days.$110-120
NOTE: We need beginner file clerks, typists, comptometer operators, stenos. All with well known firms; many are in loop, others are west and south. $70-$90.
Secretaries
Stenographers
Monday morning you will find over 70 openings in our office. These steno. and secretarial positions range from $75 for beginners to $125 for experienced young women. Ages 17 to 40. All locations of city; many are 5 day week firms. If you can't find what you seek at Davis Personnel, it isn't to be had. There is no registration fee at Davis. Open until 6:30 p. m.
Suite 1206 7 So. Dearborn

BKKPR.-STENO., MICH.-AV., $150.
SECY. TO SALES MGR., $130.
75 STENOS., $80-$150
TYPIST-SWBD., SOUTH SIDE, $100.
50 TYPISTS, $65-$100
10 BKPRS., $90-$130
Corresp., Assist Mgr., coll. agcy. exp., open.
TYPIST-BILLER, SWBD., $90.
JUNE GRADUATES
BEST OFFICE POSITIONS, $16-$20.
Burroughs Bkprs., $90-$130
COMPT. OPERS., $20-$30
DICTAPHONE, $80-$125.
Underwood Elliott Fisher Bkkpr., $120.
GEN'L OFC. AND FILE CLKS., $16-$22.
GIRL, 21-25, DRIVE CAR, $30+ EXP.
Tall Factory Girls, 65c
Labeler ....50c Packers 50c
SOLDERERS, 48c-75c
BUFFING MACH., NIGHTS, 65c.
Cashiers and Food Checkers, $18-$25.
WAITRESSES NO EXP., $15, TIPS.
Hotel Maids, will train, $63-$69.50.
Cooks ......$18-$30 Pantry Girl....$25
Shay, 30 W. Washington

STENO.-Secty. to loop executive....$35 wk.
Steno—Purchasing dept.; 5 days....$115
Steno.—Lite dictation, fast typist....$110
Steno.—Age 18-20; gd. future..$18-$20 wk.
Typist—Live north age 18-25....$85-$90
Typist-File clerk—Loop....$80-$85
Burroughs bkpr.—Bank....$115
Bookkeeper—Large acctng. dept....$100
Gen. office clerk—Neat penman....$25 wk.
Beginner Office Girls
H. S. educ.; will teach office routine. No exp. Start $65-$80, raise in 3 mos. Stock order writer; no exper....$18 wk.
50 FACTORY GIRLS
WITH OR WITHOUT EXPERIENCE.
GIRLS—To learn soldering....$21
Inspector ....$23.50 Drill press....$26
Assemblers ......$29 Power mach....$30
Solderers ......$32 Packers 50c
Beginners ......$24 Laundry help....Scale
Hotel maid....$63.50 Nurses aid......$45 r.b.
50 RESTAURANT—HOTEL JOBS.
PROGRESSIVE
11TH FLOOR 202 S. STATE.

LITE TYPIST: CLERICAL, 20-22....$27
EDIPHONE OPR., 22-28 YRS....$27
ASST. BKPR., FILE; LITE TYPE....$26
Bookkeeper; retail exp.; 26-35....$25
I. B. M. Tabulator Opr. [West]....$28
Investigators [outside work]....$26
Accountant, 24-30; some cost....$30
Accountant; univ. grad.; 25 yrs....$35
Chemist; college grad; 24-35....$40
Comptometer oprs.; 20-30 yrs....$26
Stenos; Loop or West; 20-25....$27
Stenos; 19-21 yrs.; opportunity....$22
Beginners; typists; stenos; etc....$20
Statistical analysis; copy writer....$45
Stenos; south; west; lite compt....$28
2 Secys.; loop; 26-33....$28 to $35
MANY OTHER OPPORTUNITIES FOR H. S. OR UNIV. GIRLS—OUR FEE IS ONE WEEK'S SALARY.
A. J. McCoy & Assoc., Inc.
SUITE 1130. 140 S. DEARBORN

"VICTORY" . . . —
THE BEST IN THE U. S. A.
WE GUARANTEE OUR JOBS.
Ofc. Girls & Women, $80-150
FACTORY AND DEFENSE JOBS....$20-40
LITE FACTORY WRK., $20+
ENVELOPE MACH. OPERS....$20+
POWER MACH. OPERS....$22+
20 West Jackson Wab. 0250

Zinser Personnel Service
Dental assts., sales correspondents.
Buyer—Infants wear department.
Dictaphone operators.
Patent law stenographer.
Stenographer—Engineering experience.
Switchboard oper., typist; S. W. and N. W.
Switchboard oper., 2 position board.
Bookkeepers—Accounting training.
Assistant bkkpr.—Statistical clerk.
Comptometer operators.
140 S. DEARBORN-ST. ROOM 1549.

BIGELOW PERSONNEL
STENO.-SECY., 28-35 YRS. S. W. $130.
7 F. C. BOOKKEEPERS....$90-$120
15 STENOGRAPHERS....$85-$120
10 TYPISTS—GEN. OFC....$90-$108
BEGINNERS—H. S. GRADS....$70-$80
FEE—ONE WEEK'S SALARY.
14 E. JACKSON-BLVD. ROOM 1507.

BKKPR.-Steno—Loop....$30
Full Charge Bookkeeper—N. S....$30
Stenos....$80-$130
Typists, billers, compto., clerical. H. S. and U. grads wanted.
Occupational, 310 S. Michigan

SEC. ....$100 Salad girls....$20
Addressograph ..$25 Kit. helpers....$18
Pay roll clerk..$80 Learn waitress......$15
Factory; no exp.$24 Pract. nurse..$15,r.b.
Hosp. press opr.$70 Hotel maids; col.$65
BUSCH AGENCY, 184 W. Washington.

COOKS ....$25-$35 Hostess ....$80 r. b.
Stm. table..$18-$22 Checker $22.50
Pantry ....$20-$25 Baker ....$25 wk
Over 50 jobs in city and country. Fee only one-third of first week's pay. Miss Rooth, Mauer's, 538 S. Dearborn.

BKKPR., Cashier, Nurse, Waitress, Htl. Hse.-maids, Cooks. E. White. 64 E. Walton.

GIRLS—50; factory defense, $40-$60. Park, 6306 Cottage Grove. Bank Bldg.

HELP WANTED—WOMEN.

Employment Agencies.

"MONARCH"
CHICAGO'S BEST AGENCY
Office Manager
Retail store exp., out of city....Open
I. B. M. Tabulating Supervisor....$140
A/C Payable Bookkeeper-Typist....$135
FILE SUPERVISOR, $175
Bookkeepers, 5 days....$125
M. H. Biller, loop....$125
Medical Steno....$125
Compt. Opers., beg. and exp....$85-$120
Dictaphone-Steno....$115
Typist-Switchboard Oper....$105
Typist Biller....$100
Stenos., $85-$130
General Office....$100
File Clerk....$75
Clerical Beginners....$70
100 Women
30 TO 50 YEARS OF AGE
TO LEARN
POWER MACHINE
No Experience Required
Employer Will Train
in school before you go into production AND YOU WILL BE PAID WHILE LEARNING. ALSO WILL
Refund Fee
after you complete 30 working days. NEAR LOOP. GOOD TRANSPORTATION.
Earn Up to $25 Wk.
NO BIRTH CERTIFICATE REQUIRED. NO PHYSICAL TO TAKE.
Girls and Women
18 TO 35 YEARS OF AGE.
LEARN DEFENSE TRADES
$30 for 40 Hours
INDUSTRIAL NURSE....$100 MO.
PWR. MACH. OPERS., to 50 yrs....56c+
"MONARCH"
19 WEST JACKSON-BLVD.
LISTEN TO WCFL 7:15 TUES. EVE.

GET IN DEFENSE NOW
No advance fee
KEY PUNCH OPRS., $130
Ediphone opr....$130
Burroughs biller; 5 days....$110
Comptometer opr....$110
Rapid typist....$100
2 STENOS., $100-$110
STENO.-LITE BKKPR., $23
Fanfold biller....$20
A/R Bookkeeper; south....$23
Beginner steno's-typists....$18-$23
432 GIRLS
No Exp. for Defense Work
Days or nights; salaries....$20-$30
100 GIRLS OR WOMEN
So. Side—Age 18-35; no exp....52c
30 SINGLE NEEDLE OPRS.
NO EXP., 52c HR.
Apt. hotel housekeeper....$80 apt.
Resort cooks....$25 r. b.
10 STORE CASHIERS, $20
GIRLS-WOMEN FOR HOSPITAL WORK. NO EXP. TOP WAGES.
GIRLS-WOMEN—Learn bakery sales.$16-18
WABASH
15 FLOOR. 202 S. STATE.

MOLENE
SUITE 1230. 105 W. ADAMS.
FILE CLK., LP., $125
3 TYPISTS, LOOP, $100
Legal steno.—25-30, loop....$130
F. C. Bookkeeper—N. W., 5 days....$125
Secretary—Attr., loop....$125
Secretary—22-28, 5 days, S. W....$125
Steno.-dictaphone—5 days, N. W....$125
Steno.—Knowl. of bkkp., S. E....$120
Secy.—Advertising exp., loop....$115
Perpetual inventory clk.—S. S....$110
Payroll clerk—Typist, S. W....$110
Bookkeeper—W. S., 5 days, yg....$110
P. B. X. typist—2 position, loop....$110
Mail clk.—Lite typing....$105
Typist-genl. office—Loop....$100
Ins. acct. checker—Loop....$100
BEGINNER STENOS., $85
PAGE GIRLS, LOOP, $75
Burroughs bookkeeper—N. S....$115
Compt. opr.—Pay roll, W. S....$110
Compt. opr.—Cost dept., 5 da., S. S....$110
N. C. R. Bookkeeper—N. S....$110
E. F. biller—5 days, S. S....$100
Rem. Rand Bkkp., Lp., $120
WOMEN CHEMISTS

STENO.-SECYS.
STENO.—Clerical, Michigan-av....$150
2 STENO.-SECYS....$130
LEGAL STENO.—La Salle-st....$130
STENO.-CORRES.—5 days....$120
2 SECYS.—1-Purch. dept.; 1-R. E....$125
STENO.—South side; A1 firm....$120
STENO.—GEN. OFC.; 5 day week....$115
7 STENOS.—Loop offices....$105-$110
20 STENOS.—Some exp.; all loc...$85-$130
A-1 TYPIST—Some statistical....$130
TECHNICAL TYPIST....$110
DICTAPHONE-EDIPHONE Loop.$100-$110
3 DICTAPHONE-STENOS....$110
6 TYPISTS—Good opport....$85-$105
BKKPRS. AND BKKPR.-STENOS....$110
BURR. and UND. BKPRS.—Loop..$95-$120
SWITCHBD.-MAIL CLK.—Mich.-av...$100
SWBD. OPR. and 2 SWBD. TYPISTS....$90
PERP. INVENTORY-TYPIST....$105
INVENTORY-RECORD CLK.—South....$105
ASST. CHEMIST—South....$110
BEGINNER STENOS.-TYPISTS. COMPT. OPRS., BKPRS., ETC. SALARIES, $65-$85.
CRAIG AGENCY
209 South State. 7th Floor.

UNITED AGENCIES
SWITCHBOARD OPERATOR....$110
ASST. BOOKKEEPER....$110
ADDRESSOGRAPH OPERS....$100
5 STENOGRAPHERS—Loop....$125
10 COMPTOMETER OPERS.—Loop....$110
RECEPTIONIST, $110
6 BEGINNERS—Will teach billing....$75
5 TYPISTS—Near Chicago ....Up to $150
GENERAL LEDGER BKKPR....$175
2 GIRLS for gas attend. work....$123
2 Stenos., Age up to 30, $200
4 TIMEKEEPERS—5 day week....$110
4 PAYROLL CLERKS—5 days....$100
ORDER FILLERS—No experience....$100
2 Collectors–Finance, $140
209 S. State Room 1408

STENO.—Engr. dept., age 25-35....$125
STENO.-secy.—5 da. week. Insur....$125
STENO.—Policy writer, G. office....$115
STENO.—2 yrs. exp., attra....$100
JR. STENO.—H. S. grad....$95
STENO.—Beginner, attr., loop....$80
STENO.-bkkpr.—Small office....$115
BKKPR., F. C.—Insur. ag....$130
POLICY writer—Fire or casualty....$110
DICTAPHONE oper.—2 yrs. exp....$110
TYPIST—Trained for dict....$95
TYPIST—Trained for policy writ....$85
TYPIST—Rapid, beg., loop....$80
FILE Clerk—1 yr. exp....$85
GEN. office clerk—Attr....$80
HELEN DOBBS, 175 W. JACKSON.

SWBD., TYPISTS, $95
Asst. or F. C. Bkkprs., $120
BEGINNERS, EXC. FUTURE, $85.
Typists ....$90 Compt. operators.$100
Lite Factory, 60c Hr.
Light assembly.45c Cashiers .....$25 plus
Packers ....56c Order pickers....$25
Cooks ....$100 Nurse's aid....$80
BUREAU
25 EAST JACKSON, 16TH FL.

P. B. X.-CLERK EXP., $80
COLORED DOMESTIC COUPLE—$135 R.B.
COL. HOTEL MAIDS, $30
Colored rooming house maid—$13. Col. summer resort hotel maids—$55 r. b.
JACKSON AGENCY
24 East Van Buren, 2d Fl.

REDFIELD PERSONNEL
Steno.-bkkpr., F. C....$150
Steno.-secy. to President, S. S....$125
Steno.—1 girl office....$110
Steno.—Detail, loop....$100
Steno.—6 mo. exp., 1 girl ofc....$85
Comptometer-clerk—Loop....$100
Typist detail—Good at figures....$100
5 S. WABASH. SUITE 1511.

75 FACTORY GIRLS....40c-60c hr.
COLORED FILE CLERK....$15
FULL FEE $5.00.
50 GOOD HOTEL-REST.-HOSP. JOBS.
AVAILABLE AGENCY.
343 S. DEARBORN, 2D FLR., RM. 204.

Business Woman's Exch.
OFFICE POSITIONS EXCLUSIVELY.
105 W. MADISON-ST.

OFFICE JOBS. ORDER FILLERS, $18. RELIANCE. [Miss Young.] 32 N. STATE.

Continued on following page.

HELP WANTED—WOMEN.

Continued from preceding page.

Employment Agencies.

Hi-School Girls, $85

MAIL CLERK—No experience..........$20
STENO.—Defense plant, south west....$120
Stenos., any exp., to $130
STENO-BKPR.—25-30, attractive......$150
SWITCHBOARD-typing—Loop $85
BEGINNER—Stenos, typists, etc....$70-$90
BKKPRS. AND ASSTS., TO $130.
Learn hotel accounting, nites..........$100
Comptometer opers.—Any training.$85-$125
File clerks—17-25, any exper......$68-$85
Page girls—17-20 years..............$68-$75
Burroughs bkprs.—Any exper.......$85-$115
Typists, gen. office clerks.........$80-$100
Lite comptometer, typing, 21-30......$100
Typists—Stencial cutters ....$90-$100
3 typists—Southwest side..............$100
Posting clerk—General office.........$100

150
GIRLS—WOMEN
AGE 16-50, DAYS OR NITES
TO LEARN
Assembly or Power Mach.
SALARY, 55c HR. PLUS
OVERTIME AND BONUS
50 GIRLS, AGE 18-30
LEARN PACKING, $23 WK.

YOU CAN HELP WIN THE WAR BY entering Hospital Service; age 20 to 55; no experience needed; good sal.
Cashier ....$19 | Sales $20
Laundry help..Scale | Cook's helper......$22
Swbd. oper......$85 | Hotel maids.......$70
Store detective.Open | 2d cook, hosp......$80
Hosp. help..$65-r-b | Hospital cook....Open
Kitchen Women—25-60 years........$18-mls.
WAITRESSES—A-1 jobs; no Sunday.

Co-Operative

AN AGENCY YOU WILL LIKE. EVERY JOB GUARANTEED.
6TH FLOOR, 220 SO. STATE

STENO-BKKPR. $30
LEGAL STENOGRAPHER $30
STENOGRAPHERS ......$22-$27
BEGINNING STENOS. ......$18-$22
TYPISTS—GEN'L. OFFICE ......$17-$23
MANY OPENINGS FOR BEGINNERS.
ROYAL, 37 W. JACKSON

TRADE SCHOOLS—WOMEN.

Chicago Business College
Oldest [inc. 1899]. Largest [25 rooms]. Only school 5 live swbds., 4 trunks. Can't fill call for grads. now.
SPEEDWRITING
WAR DEMANDS SPEED. Alert adults, both sexes, army-navy draftees, married women, every office worker needs shorthand quickly. Come in for surprise details. Not a machine. 6-8 wks. complete with typing. Taught here 12 years. Free demonstrations daily. ATTEND THE OFFICIAL SCHOOL WHICH HAS THE TEXT BOOKS.
COMPTOMETER, 6 TO 8 WEEKS. includes Burroughs and Electrics. Spec. grad. teachers. Many fine calls in all departments.
Bkkpr., Steno., Gregg, Munson, Pitman, begin. review. $15 month days. Cashrg., Compt., Switchboard Rec. Big Catalog free. Don't be confused. Our only school. Come in and see how nice the school really is. LOWEST RATES, with superior facilities. Evenings. [Shorthand, $6 month.]
NEW CLASSES THIS WEEK.
WALTER D. HARRIS, B. S. M. A., PRES. 190 N. State. Both sexes. Fra. 4122.

Chicago Business College
SPEEDWRITING
Alert, adults, both sexes, army-navy draftees, married women, every office worker needs shorthand quickly. Come in for surprising details. Not a machine. 6-8 weeks complete with typing. ATTEND THE OFFICIAL SCHOOL WHICH HAS THE TEXT BOOKS.
COMPTOMETER, 6 TO 8 WEEKS. Includes Burroughs and Electric. Spec. grad. teachers. More openings than we can fill.
Bkkpr., Steno., Gregg, Munson, Pitman, begin-review. $15 month, days. Cashrg., Compt., Switchboard, Rec. Big catalog free. 190 N. State. Both sexes. Fra. 4122.

WOMEN
NEEDED NOW IN WAR INDUSTRIES.
Inspectors and Supervisors
STATE APPROVED.
FREE PLACEMENT SERVICE.
Low tuition. Day or night classes.
CONTINENTAL AIRCRAFT INST.
HARR. 2548. 843 S. WABASH.

ATTRACTIVE GIRLS
Excellent opportunity for those who qualify for fashion modeling. Sizes 12 to 18. Small tuition fee. Free placement service. Write for free 20 page book, "A FASCINATING FUTURE."
VERA JANE STUDIO
64 E. Jackson-blvd. Wabash 9332.

A MODELING CAREER
Well paying, enjoyable, fascinating. Visit, call, or write for free book. YOUR 3 STAR CAREER.
MALLON-FRIEL STUDIO
32 W. RANDOLPH. DEA. 3106.

WOMEN PAST 40 and Younger—Qualify for Hotel, Club, Institution, Govt. Food, Housing Recreation positions. Nation-wide opportunities. Qualify spare time at home. Placement Bureau free of extra charge. Write for Free Book. Lewis Hotel Training Schools, Desk 734, Washington, D. C.

Northwestern Secretarial
Prepare for Defense and Civil Service. Classes now forming for Complete Training Shorting, Expert Typing, Dictaphone, Comptometery, $10; Switchboard, $3. Every Day-Eve., 220 S. State-st. Wabash 1477.

LEARN to be the best Beauty Culturist with JOHN MUELLER, America's foremost teacher, and his expert staff. Guar. compl. course. Law tuition. Terms. American School of Beauty Culture. 30 E. ADAMS, 9TH FL. CENT. 5446.

A PROFESSION:
SWITCHBD. LIVE BOARDS. RECEPTION Letters prove placements. Many calls. Only schl. 4 latest boards. 9 da. or eve. Visit Am. Schl. Field's Annex. 24 N. Wabash. Cen. 6646

STENOGRAPHER OR COMPTOMETER. Brush up or complete course, we train you in groups of 4 for Commercial or Civil Serv. pos. paying $1,440 a year to start. Century Bus. Col., 30 E. Adams. Fra. 8478.

WORLD'S LARGEST WORLD LEADERS.
SELAN'S BEAUTY SCHOOLS
NORTH: 4066 MILWAUKEE. AVE. 3200.
SOUTH: 6404 S. HALSTED. NOR. 2500.

BE A NURSE BIG PAY
while learning; pos. sec. Winthrop School. Est. 28 yrs. 1126 GRANVILLE, SUITE 8.

BE a Medical Secretary or Lab. Technician. Complete X-ray course. Free catalog. Century College, 30 E. Adams. Fra. 8478.

KEYPUNCHING and tabulating course—Great demand for exp. opers. Punched Card Accounting Inst., 53 W. Jackson. Har. 8886.

BE A POWER SEW. MACHINE OPERATOR. Day or eve. lessons. Big demand. Easy to learn. MASTER COLLEGE, 400 S. STATE.

BECOME A FASHION OR PHOTO MODEL. JO KEITH, 14 W. Lake. Dea. 0134.

PRACTICAL NURSING—$35; $2 dn.; earn as you learn; da.-eve. DelHar. 116 S. Michigan.

LEARN BEAUTY CULTURE—Special offer. MOLER'S, 177 N. State. CEN. 6393.

LEARN BEAUTY CULTURE — ONLY $65. HEIM BEAUTY SCHOOL, 6 E. LAKE.

WORLD'S LARGEST, Oldest Beauty School. E. BURNHAM, 140 N. STATE. RAN. 3355.

MARINELLO System of Beauty Culture. GERTRUDE HALE SCHOOL, 162 N. State.

FASHION and Photo Models trained..$25.00 Vogue Studios, 30 W. Wash'n. Ran. 3347.

DRESSMAKING—MILLINERY SCHOOLS.

LEARN Dressmaking, Dress Designing, Millinery or power machine; day or eve. Free booklet. MASTER SCHOOL, 400 S. State.

RENE SCHOOL—Dressmaking, design, pattern draft, millinery, sketching, power machine; day-eve. 3419 Chicago-av. Van Buren 0933.

BUILDING MATERIALS.

Lumber.

BUILD OR REMODEL YOUR OWN HOME—We will furnish your building material; no down payment; E-Z mo. terms. Douglas Lumber Co., 2700 Roosevelt-rd. Red. 3840.

WANTED—About 14x14 ft. overhead door, wood or steel, and 2x10 joists and roof boards. 1026 N. Clark. Mich. 4623.

Stokers; Oil and Gas Burners.

FAIRBANKS MORSE STOKERS—Commercial and Domestic at Pre-War prices. Direct and Indirect heaters for Summer hot water. Also make ONE connection on TWO boilers on same contract. FHA easy terms. Factory inst. Imm delivery. Capitol 1765.

NEW Winkler Stokers: water damaged. Mech. perf.; guar.; terms. Del. 5994.

IRON FIREMAN Stoker—For res. or 2 flat; compl. with controls; sac.; tms. Bit. 4028.

LINE BELT factory to you So. Side Sales, 7927 Cottage Grove-av. Rad. 8700.

STOKERS, NEW AND USED. Many makes; wholesale. 2407 Montrose.

HARDINGE oil burner with 2 275 gallon tanks, reasonable. Call Boulevard 1479.

LINK BELT STOKERS ON DISPLAY. HILLMAN Engr. Co., 252 W. 69th-st.

Iron and Steel.

100 TONS hot rolled sheets, 16-18-20-22-24 gauge. Northern Indiana Steel Supply, Michigan City, Ind. Phone 231.

Bricks.

5,000,000 USED brick — Deliver or at job. N. Cullen. See. 4322 or eves. Mer. 1804.

Building and Remodeling.

WE build, remodel, and finance homes—Prompt, reliable service. Brunswick 6200.

GASOLINE ALLEY: — PLOWING UNDER

TO RENT—ROOMS—SOUTH.

BLACKSTONE, 4920—Lge. destr. front rms.; also kitch.; near lake, I. C., and bus.

DORCHESTER, 6138—Sing., dbl. bedrms. in priv. fam.; conv. trans.; reas. Fai. 10043.

ELLIS, 5001—Can accom. several yng. people who appreciate a beau. home and real home atmosphere; room adjoining bath; reas.

ELLIS-AV., 5481—1 large dble., 1 sgle. rm.; kit. opt.; $3.50 and up. Dorchester 2306.

EUCLID-AV., 7141—Attr., comfort. rm., pri bath, in Prof. cple's. Co-op. apt.; ½ bl. I. C.; restricted. Refs. Pla. 6130, aft. 6 p. m.

EUCLID, 7825, 2d—Large, comf. rm.; conv. to bath; adult family of 2; gd. transp.

HARVARD, 7211 — Attractively furnished room; adjacent bath; private home; 1 blk. R. I. line or surface. Aberdeen 2977.

INGLESIDE, 6116, 1st fl.—Large front rm.; pri. family of 2; nr. U. of C.; surface, L.

LAKE PARK, 3910—Best trans., ½ block to lake. Hotel serv. $3.50-$4. Oak. 9311.

MERRILL, 6848—Lg., attr. rm. for 1-2 men; adj. bath; I. C., bus, surf. Midway 6112.

NORMAL-BLVD., 6400—ENGLEWOOD 3700 NORWOOD HOTEL. New dbl. inador bed, adj. bath; all trans.; cafe; $1.50 and $2 per day; also kit. apt.

PERRY, 6930—Nicely furn., lge., frt. rm.; adj. bath-shwr.; priv. home; gd. transp.

HYDE PARK Y. M. C. A.
1400 E. 53RD-ST. FAIRFAX 5300.
For men only. All club facilities; convenient to everything; I. C., bus, surface; 4 blks. lake; full 24 hour service; single, $5 to $7 weekly; double, $4.50 to $6.00.

65TH-ST., 1517 E., 1st—For 1-2; nr. park; innersp. matt.; pri. res.; I. C., bus, L. surf.

73D, 2423 E.—Rm., tw. beds; sgl. rm.; priv. res.; 1 blk. I. C., surf. F. Coon. Sou. 5411.

61ST-PL., W., 457—Lge., light room, twin bed, priv. bath. All tran. Went. 5520.

65TH-PL., 1449 E.—Nr. park; sleeping rms. $2.50-$3; daylight rms.; all transportation.

LOVELY rm.—72d and Yates; priv. family; quiet; I. C., bus, surf.; rl. home. Dor. 0691.

Hotel Rooms.

DORIAN HOTEL
4545 WOODLAWN. ATLANTIC 1810.
Live nr. lake; large, airy rms.; in-a-dor bed; private bath; complete hotel service; all transp.; $6.50 up weekly.

SOUTHLAND HOTEL
Newly furnished and redecorated rooms; private baths; $7.50 per week and up; $2.00 per day up. Complete hotel service. 1330 EAST HYDE PARK-BLVD.

VICTORY HOTEL.
Hotel rms., with cooking facilities, $3.25 up week. Also kits. 1009 E. 75th-street.

EAST VIEW HOTEL—4943 LAKE PARK. Rooms with bath, $6 up. Atl. 5480.

TO RENT—ROOMS—SOUTHWEST.

66TH-ST., 3502 W.—Front rm.; new twin beds; nr. bath; gd. trans.; reas. Rep. 4335.

TO RENT—ROOMS—NORTH.

CEDAR, 61 E.—CANTERBURY HOUSE. Single rooms, $6 to $7. Walk to loop.

CLARENDON, 4332—Large quiet front rm.; priv. home; good trans.; reas. Bit. 5417.

CLARENDON, 4652—Front rm., overlooking pk., lake; nr. bus, L; priv. fam. Ard. 2454.

CUYLER, 1443—2d apt., front bedrm.; kitch. privileges; priv. fam.; good trans.

DEMING-PL., 439—Sleeping rms.; new. dec.; nr. park, bus, surf., theatres; $3-$4.50.

DIVISION, E., 31, ½ bl. lake—Spac. dbl. studios; new furniture; sun roof. Del. 9823.

DOVER, 4608—Front room, run. water; also small rm.; excellent trans., bus at door.

KENMORE, 5445—Large, lt. sgl. room; also sm. rm. adj. bath; garage; nr. lake; ex. tr.

LAKE SHORE-DR.—Large, front rms.; women only. Now to Sept. 15th. Superior 5335.

LOYOLA, 1128—Lg., mod. frt. rm.; twin beds, 4 winds., lg. clos.; ¼ blk. Loyola ex.

LOYOLA-GLENWOOD—Attrac., newly decor. frt. rm.; nr. L, surf., bus. Rog. Pk. 9047.

MAGNOLIA, 4500—Large, sunny, all outside rms.; newly dec. Private fam. Mrs. Cates.

MARSHFIELD, N., 7702—Nicely furn. rm., adj. bath; all trans.; $5. Briargate 2618.

PAULINA, N., 5359—Nicely furn.; excellent trans.; private family. Ard. 3867. 3d fl.

ROCKWELL, 4734—Lg. rm.; clos. with wind.; ex. bed; pri. fam.; blk. all trans. Rav. 4587

ROSCOE, 437—Cool, light rooms; run. water; women pref.; reas.; near park; gd. trans.

SHERIDAN-RD., 5110—Nice clean sleeping rooms; adj. bath; $4 up; also garage. $5.

THOME, 1410—Lge., comf., cool rm; des. kit. priv. to business woman; $5. Bri. 3952.

WINNEMAC, 1304—Lge. lgt. airy rm., linens. nr. bath. Exc. trans. Suit for 1.

WINTHROP, 6117—Desirable rooms; single or double; private home; restricted.

LRG. front cor. rm.—Dble exposure; next to bath; priv. res.; beach, bus, L; gentleman; $25 mo.; restricted. Rogers Park 6583.

COOL, delightful lg. front rm.; Lincoln Pk., lake, bus, cars; reas. Buckingham 4047.

BUSINESS girls' residence—On beach. Club atmos.; free use kit.-din., laund. Lon. 0302.

Hotel Rooms.

MELBOURNE HOTEL
4625 N. RACINE.
Lge. lite rms.; pri. bath; $8 up. All trans.

$5.50—WEEKLY—$5.50.
Lowest north side rate; beau. furn. and decor.; baths, shwrs. Ideal transportation. STRATFORD HOTEL. 4131 Sheridan-Rd

$35.00 TO $50.00 MONTHLY.
400 rooms with bath. Bus and elevated transportation. Sheridan Plaza Hotel. 4607 Sheridan-road. Phone Longbeach 1900.

TO RENT—ROOMS—NORTHWEST.

IRVING PARK, 4104—Large light bedroom; twin beds; 2 windows; west exposure; pref. 2 gentlemen or couple. Pal. 2739

PARKSIDE, 3012 N.—Large room for 1 or 2. Shower. Excel. trans. Berkshire 7048.

IRVING PARK Y. M. C. A.
4251 Irving Park-rd. Pen. 1400.
Many rooms running water and bath.

Hotel Rooms.

FULLERTON HOTEL—3919 FULLERTON Modern, attractive room with bath. $9-$10 weekly. $2-$2.50 daily.

TO RENT—ROOMS—WEST.

CERMAK-RD., 4100—Light, airy rm. for one employed days; priv. entrance; $3.50-$4.75.

HOMAN, S., 323—Well furn., clean, sgle. rm., good closet, adj. bath, h. w. always, best trans. $3.50. Gentleman.

WASHINGTON-BLVD., 2852 — Nicely furn. sleeping rooms; sgl. or dbl., $3.50-$5.

WASHINGTON-BLVD., W., 2329—Cool, lt., newly dec. rm., running water; near bath.

LIVE AT SEARS Y. M. C. A.
Nicely furn. rooms, $4.50 up weekly. 820 S. KEDZIE-AV. NEVada 3800.

Hotel Rooms.

COOLIDGE HOTEL.
2950 JACKSON-BLVD.
Lowest prices on West Side for rooms. With bath & shower; 24 hr. HOTEL service.

TO RENT—HOUSEKEEPING ROOMS.

South Side.

BERKELEY-AV., 4219—1-2-3 rm. kit. apts.; refrig.; newly dec.; $5 week up.

BLACKSTONE-AV., 6619 — 1 and 2 large, light rooms; newly dec.; refrig.; best trans. $5 to $9 wk.; special monthly rates.

BLACKSTONE, 5461—Large, comf. 1-2-3 rm. apts.; newly dec.; gas, light, refrig., linen included; I. C., surface; adults.

BLACKSTONE, 5601—1-2-3 rm. apts.; new. dec.; refrig.; $4 up; I. C., bus, L, surface.

BLACKSTONE, 5026—2 rm. apt. rl. kitchen; Frig.; also 1 rm. apt., slpg. rms. Oak 9474.

BLACKSTONE, 4958—1-2-3 rm. apts.; well furn.; new refrig.; best transp.; $6.50-$12.

CORNELL, 5440—Desirable 1 rm. kit., run. water; near I. C., bus, lake, and park.

DORCHESTER, 6227-6452—1-2-3 rm. kitnt. apts.; shower; refrig.; perfect transp.

DREXEL, 6501—Clean, nicely furnished 1-2 room apts., $5-$7; adults; gd. transp.

DREXEL, 4643—2 lge. frt. rms.; also bsmt. apt. with priv. bath; best transportation.

GREENWOOD, 4400—Well furn. 1 and 2 rm. apts.; good transp.; reasonable; adults

INGLESIDE, 6026—2½ rms.; porch; 2 beds; comf. 1 rm. suites; 3 rm. basemt.; $3-$10

KIMBARK, 6500—ATTRAC. 1, 2, 3 RM. KIT. APTS.; GAS, LIGHT, REFR. FREE.

KIMBARK, 6621—2½ rm. kit.; inadoor; priv. bath; adults; block I. C.; $12.

LAKE PK., 4919—Clean kit. apts., $20 mo. up; refrig., auto sp. free; all trans.; adults.

NORMAL, 7413—Unusually nice 2 rooms; R. I., surface; new sink, stove, refrigerator.

PERRY, 6602—Lge. cool rm.; sleep. or lt. hskpg.; fully eqp.; em. lady; nr. R.I., surf.

UNIVERSITY, 6159—Lge. frt. 1. run. wtr., Frig., closet, reas.; other, $6 up. Ofc. bell.

UNIVERSITY, 6543—Cool kitchenette; lg. clo.; refr.; $6; outsd. 2 rm., $8, lg. 3, $11.

YALE, 6319—1 rm. kit.; cln., r. wtr.; ½ blk. L, surf.; conv. R. I.; sgl. $5-$5.50; dbl. $6.

62D-ST., E., 922—Furn. 1 to 4 rm. apts.; refrig.; rollaway beds; use of ldry.; $5.50 up.

2 RM. APT.—Real kitchen; elevator bldg.; $5 wk.; bus, L, surface. Calumet 1860.

Southwest Side.

ARCHER-AV., 3817—1 and 2 rooms; refrig.; $6 and up; good transp. Yards. 0789.

North Side.

BARRY, 612 [3100 N., nr. Broadway]—2 rm. kit. apts.; new. dec.; adults; $6.75 up.

BEACON, 4700—2 rms., refr., $8-$9; 1 rm. $4. Also slpg. rm. Nr. trans. Good location.

BELLE PLAINE, 929—3 quiet, beau. furn. frt. rms.; frig.; clean bldg.; all tr.; adults.

BROADWAY, 4040—Parlor kit., $5; Pullman kit., $4; 2 rooms, $6; also sleeping rms.

BUENA, 903—Lge. 2½ rms.; priv. pch.; rfg.; accom. 3-4; $9; slpg. rm., $3; all trans.

CHESTNUT, E., 62—Newly furn. 1 rm. kit., 2 rm., pri. bath; service; walk'g dist. loop.

CLARK, 1236—Lg. 2-3 rm. apts.; well furn.; some with priv. bath; Frig.; $8 up; nr. pk.

CUYLER, 939 [4000 N.]—2 rm. apt.; priv. bath, shower; real kitchen; $10 up; adults.

FULLERTON-PKWY., 444—1 rm. hskpg. $30, 3 rm. apt.; priv. ba., $42.50. Nr. lake, pk.

GORDON-TERR., 721 [4200 N.]—Large 1 rm. kitnt. apt., suit. 2; refrig.; exc. transp.

KENMORE, 4618—Kenmore Apartment Hotel, Kitchenettes, $5-$6; priv. bath, $8-$9 wk

KENMORE, 4153, and 4727 Kenmore—Clean 1-2 rm. kits.; Frig.; $4 up; base. apt. reas.

KENMORE, 5101, and 923 Windsor—Cln. frt. 1-2 rm. kit. apts.; well furn.; Frig.; $4 up.

KENMORE, 5640—New. dec. 2½ rm. kitnt., pri. bath, frig., adults, 1 rm. kit., slpg. rm.

LA SALLE, N., 1525—Near Lin. pk., beach; single hskpg. rooms; run. water; $3-$5.

LA SALLE, N., 1050 and 1241—Attr. large 1 rm. apts. Nicely furn. $6-$9, near loop.

LAWRENCE, 845—1 rm. kitch. apt.; nicely furnished; Frigidaire; $6 week; adults.

LINCOLN-AV., 2113 N.—2 room, clean kitchenettes; good transportation; near park.

MAGNOLIA, 4700—Cozy 1-2 rms.; nicely furn., dec.; el. refrig.; all trans.; $4.50 up

MAGNOLIA, 4441—Cozy 1, 2, 3 rms.; nicely furn.; dec.; el. refrig.; all trans.; $5 up.

MAGNOLIA, 4845—Cozy 1, 2 rms.; nicely dec.; furn.; el. refrig.; all trans.; reas.

MALDEN, N., 4636—Clean, comfortable 1 rm. kitnt.; elec. refrig.; all trans. Adults only.

OAK, 113 E.—Gold Coast; nr. loop, beach; Ven. blinds; adults; no pets; $30 mo. up.

PINE GROVE, 3717—Nr. Broadway; 1-2-3 rm. kitnt. apts.; refrig.; excel. transp.; reas.

SHERIDAN, 5016—Nice, furn. 1 rm. kit. apts.; everything included; $4 to $7 week.

SHERIDAN, 4520—2 rm. bdrm. apt.; priv. ba.; 2 r. frt. apt.; new dec.; frig.:$12; adlts.

SHERIDAN, 4072—Lovely 1 rm. kits.; Frig.; semi-priv. baths; adults; $5.50 up. All tr.

SHERIDAN, 7600—1-2 rms., kitnts.; newly furn.; $8 wk. up. Slpg. rm., $5.50 wk. up.

WARNER, 1440—Attr. furn. 1 or 2 rm. apts. Refrig.; good trans.; reasonable. Bit. 9558.

WILSON, 1530—Two rm. apt.; Frigid.; children welc.; near school; $8; sleeper, $3.50.

WINDSOR, 819—Front 1 rm. apt.; clean; quiet; refrig.; pri. bath. Mr. Lake. Adults

WINNEMAC, 1304—2 Rms. with real kit.; Frigid.; clean, quiet; lge. rear pch.; linens.

WINTHROP, 5434—Nicely furn. large front 1 room apt.; refrig.; bus, L, and surface.

Northwest Side.

ALTGELD, 2343, Nr. Western—3 nice furn. rms., gas, frig.; pri. bath, $11; adults.

SPRNGFIELD, 612 N.—One large room, private family; adults only; $4.50 week.

West Side.

CALIFORNIA, S., 1257, and 3113 W. Roosevelt; 1 rm. kit.; gas, elec., $4 wk. Gd. tr.

HAMLIN, N., 336—Fac. park; 3 rms.; nicely furn.; mod. bldg.; Frig.; L. bus, surf.; adults

HOYNE, 165 S.—1 large, light hskp. rm.; 1 frt. slpg. rm.; bus, surface; reasonable.

WALNUT-ST., W., 3506—1-2 rm. apts.; pri. res.; L, bus, surf.; N.W.; slpg. rm.; adults.

WASHINGTON, 2673—1-2-3 rms.; refr., adj. bath; all transp. Also slpg. rm. Ked. 1080.

BOARD AND LODGING.

South Side.

DREXEL-BLVD., 5010, 1ST—Unusually beau. home for people of means. Atlantic 7141.

ELLIS, 5016—Attr. cool rm. for 1-2 men. r. w., priv. res., exc. food, gd. tr. Ken. 1861.

ATTR., congen. home for young girls; new. furn.; reas.; I. C., L; U. of Chi. Pla. 9709.

North Side.

DEARBORN, N., 1505—Have opened new club for business girls; excel. meals; nr. park, ln.

SHERIDAN, 5643—Dbl., sgl. rms.; priv. bch.; home on lake; exc. mls.; rea.;all tr.Sun.9319.

BEAU. HOME—Nr. ln.; two lge. frt. rooms, priv. bath; also sgl. rm.; exc. mls. Del. 0330.

MEN—Beau. lt. rms.; adj. bth., shr.; sgl.-dbl.; tw. beds; exc. food; all trans. Wel. 3240.

Convalescent Homes.

SPECIALIZING to chronics, aged, in unusually lovely home. Every care. Atl. 7141.

IDEAL—Large porch; beau. grounds; tray service for elderly; homelike. Gra. 9123.

Children.

BOARD—1-2 children at country home for summer; 45 mi. N. W. Rog. 8143, aft. 6:30.

Test Your Facts Answers

Here are the correct answers to today's "Test Your Facts" questions:
1. [a] "Pippa Passes" [by Robert Browning].
2. [b] Jamestown, Va.
3. [c] "Fall of the House of Usher."
4. [a] Cicero.

APARTMENTS AND ROOMS TO SHARE.

A BUSINESS woman will share exquisitely furn. 6 rm. apt. on N. Side with married couple or business woman. Refs. must be exchanged. Address X E 528, Tribune.

LADY will share 6 rm. apt. with middle aged couple or 2 girls; kitchen privileges. 10915 Wabash-avenue. Commodore 5782.

2 BUS. girls will shr. with 2 same. attr. 5 rm. apt.; board opt.; restrict. Eng. 9415.

LADY govt. employé shr. 3½ rm. apt. same. Ill. Cent., 1 block. Hyde Pk. 2466, aft. 6.

LADY shr. beau. apt. or rent lg. bdrm. to empld. lady; Logan Sq.; L. bus. Bel. 5026.

BUS. WOMAN will share lovely 3½ room apt.; same; N. W. side. Ind. 3288, after 5.

LADY will share 3½ room apartment with same, employed. Ardmore 8548.

HOTELS AND APARTMENT HOTELS.

BREVOORT HOTEL
Madison, East of La Salle
15 STORY FIREPROOF BUILDING. UNDER NEW MANAGEMENT. Daily Rates from $1.75. Weekly Rates from $9.00. "FAMOUS FOR FOOD."

Fort DEARBORN Hotel
[CORNER LA SALLE AND VAN BUREN.] Newly furn., decorated; compl. hotel serv.
$8.00 Weekly, $1.75 Daily
2 ROOM SUITES, $60 MONTHLY. [Opposite La Salle Street Station.]

NEWEST fireproof bldg.; nr. loop, lake, pk.
MARK TWAIN HOTEL
NEW, MODERN FURNITURE. Priv. tub, shower; free radio, elec. fans. Gar. serv.; $2 sgl., $3 dbl. up. $9 wk. up. 111 W. Division, cor. Clark. Mich. 7150.

40 EAST OAK
Catering to a clientele of the highest type—offering the best value for your rental dollar. Transients or permanent, your stay will be delightful. [1000 NORTH.] WHITEHALL 6040.

DEARBORN PLAZA
KITCHENETTE APTS., $14.00 WEEK UP SPECIAL MONTHLY RATES. Rooms, $10 per week; daily, $2.50 up. Walking distance to the loop. 1032 N. DEARBORN-ST. WHI. 6464.

DALTON HOTEL
EVERY ROOM WITH PRIVATE BATH. Daily, $1.50 up sgl.; $2.50 up dbl. Weekly $8 up sgl.; $10 up dbl. 7 MINUTES WALK TO LOOP. 1234 S. WABASH. VICTORY 8484.

WELLINGTON ARMS
2970 SHERIDAN-RD. 1 to 5 room apts., furnished and unfurnished, $42.50 up. Bittersweet 4600.

LINCOLN PARK ARMS
2738 PINE GROVE-AV. LIN. 1400. 1 TO 3 ROOM FURN. APTS. COMPLETE HOTEL SERVICE. RATES $50 UP.

BERKSHIRE HOTEL
$8 AND UP WEEKLY. EVERY ROOM WITH BATH. 15 E. OHIO-ST. 5 min. walk to loop.

WACKER Hotel—New fireproof bldg.; outside rms.; priv. bath; $8 wk. up. An A. A. A. Hotel. 111 W. Huron-st., corner Clark.

853 N. CLARK — RESIDENTIAL, TRANSIENT ROOMS. NEWLY DEC. AND FURN. 10 BLOCKS TO LOOP; $4.50 UP.

BUENA PARK HOTEL.
4145 Broadway—350 newly furn. outside rms.; $6 wkly. up; L, bus, st. car at door.

"THE POINSETTIA" for Better Living. Complete service; trans. 5528 Hyde Park.

STORY HOTEL, 2115 N. Sedgwick—Nr. Lincoln Park; all tr.; 24 hour service; $6 wk.

OLYMPIC HOTEL—$6 WEEK, $1.50 DAY. ALL RMS. BATH, RAD. 1015 N. CLARK.

CHOICE accommodations and appointments at the MARYLAND Hotel, 900 Rush-st.

PLAZA HOTEL—CLARK AND NORTH-AV Hotel rooms and suites available.

DEWEY APARTMENTS—In the Edgewater Beach hotel. Telephone Longbeach 6000.

BELMONT, 739—Lakeview Hotel. Kitchen, elev. Complete service. Lakeview 8722.

TO RENT—HOUSES.

Northwest Side.

12 RMS.—Furn. heat; 1234 Chase-av.; 7300 north; near lake; reas. rent. Bit. 2571.

Suburban—North.

WILMETTE, 729 11th-st.—8 rm. residence; nr schls., church, trans.; large yard; trees; east side; reas. Call Wilmette 1382.

WILMETTE—Brick bungalow with garage. 3 bedrms., newly dec., h. w. heat; 3 blks. to transp., schools. $65. Wilmette 3807.

Suburban—Northwest.

MODERN 8 rm. house—In Palatine; near transp. and schools; 2 car gar.; h. w. heat; $60 mo. Phone Barrington 579R.

TO RENT—FURNISHED HOUSES.

68TH-MICHIGAN—Beautifully furnished, 5 rm. brick bungalow; sleeping porch; insul.; Stoker ht.; refrig.; t. t. stove; Ven. blinds; garage. Available June 15. Englewood 0823.

GLEN ELLYN—June 15-Sept. 15; 6 rooms, 2 sunporches, screened outdoor fireplace. Fruit trees. 754 Prairie-av.

WANTED—TO RENT—HOUSES.

WANTED to rent—5 or 6 room bungalow on northwest side; 4 adults. Albany 7454.

TO RENT—RESORT PROPERTIES.

Illinois.

5 RM. COTTAGE on private lake—Completely furnished; running water; electric refrig.; $25 wk.; only 48 mi. N. W. of Chgo. Republic 0183 after 1 p. m. Restricted.

PISTAKEE BAY—8 rms., 3 pchs.; lovely modern home; furnace heat. Longbeach 3838 or Kent Real Estate, McHenry, Ill.

LAKE front cottage—On Fox lake; light and water; $20 week. Longbeach 1348.

MY little house—Woods, lake; priv. elec., linen; 33 mi. n. w.; seas., $139. Bit. 8682.

TO RENT—RESORT PROPERTIES.

Indiana.

FOR RENT—By season; lake front cottages with lights, gas, indoor toilets; Webster lake. Sadie Weiner, Cromwell, Ind.

Wisconsin.

WILL rent for July and August—Fox River front home; refrig.; hot water; all modern conveniences. Route 41, turn west on Wisc. 50 to Shorewood Tr. Ask for Sally, or phone Sat. or Mon. Avenue 9524.

PELICAN Lake, Wis.—8 room cottage; mod.; 4 bedrooms; elec. refrig.; gas stove; boat furn. Phone Radcliffe 2409.

FURNISHED summer home—2 bedrooms; all conveniences, $20 wk.; private beach and boat. Waupaca, Wis. Ph. Euclid 5765.

CABINS—On best fishing and swimming lake, restricted. Hayward, Wis. Lon. 9212.

TO RENT—APARTMENTS—GENERAL.

2½-6 RM. APTS.—CHOICE LOCATIONS. Modern buildings. Central 3338.

TO RENT—APARTMENTS—SOUTH.

General List.

1526 E. 65TH-ST.
3-4 rooms; steam heat; $30-$32.50; near park; excellent transportation. See janitor.

MODERN 3 to 4 rms.—Near lake, park, all trans.; $35-$40; restricted. Kenwood 8407.

1, 2, 3, 3½ Rooms.

5422 MARYLAND—3 rms., bath; table top stove; back porch; $32.50; adults.

3¼ ROOM APTS.—$40-$42.50; nr. park, all trans. 1437 E. 67TH-ST. JANITOR O. P.

SUBLEASE—3½ rms.; 2d fl. Hyde Park dist. 5306 University. Fairfax 8858.

922 W. 57TH-ST.—2 rms.; steam heat; free light and gas; rental $24. See janitor.

6724 CHAPPEL—1 rm. mod. apt., inador; $35; ex. trans.; near park. Agt. Sag. 5670.

4301 OAKENWALD.
3 rooms. Steam heat. $22.50.

4, 5, 6, 7 Rooms and Larger.

7000 South Shore-drive
6 AND 8 ROOM APTS. Overlooking South Shore Country club and the lake in South Side's finest residential district. Manager on premises.

GREENWOOD-AV., 5127—Low 3d; 6 rms.; 2 baths, one colored glass walls; sun parlor; 24 ft. liv. rm.; console kitch. rge., 8 burn., 2 ovens; cab. sink. A beaut. home nr. schl., transp. OPA rent ceiling $85. Dor. 9581.

8147 INGLESIDE-av.—5 rooms, 1st apart.; ultra mod.; 1 blk. I. C. sta.; rent $77.50; garage avail. Stew. 2962 or Sou. Sh. 3703.

4 ROOMS—Modern, good cond.; tile bath; cheap rent. 29th near Michigan-av. Call L. C. Kearney & Sons, Cal. 7137.

SUBLEASE on 6 room apt.; view of lake; private beach; near schools, shops, excell. trans. Phone South Shore 1988.

6 RMS.—Newly dec.; reas.; exc. trans. Inquire Bse., rear, 305 W. 65th-street.

SUBLEASE attr. 6 rm. apt. at loss; So. Shore; 2 baths; solarium. Gar. Plaza 6821.

8009 INDIANA—Attrac. 5 rms.; tile bath; ref.; t. t. stv.; exc. trans.; $67.50. Tri. 8021.

4 RM. flat—Stove heat; newly decorated; adults; 2d floor. 6314 S. Damen.

4530 DREXEL.
9 rms.; canvased walls; $100.

7 ROOMS—3 BATHS; $115.
Canvased walls. 6916 Oglesby, 1st apt.

4438 DREXEL-BLVD.
7 AND 8 ROOMS—$55 to $85.

4643 GREENWOOD-av.—Steam ht.; 6 rms., 2 bths.; $60; 4 rs., 2 bdrs., $42.50. See jan.

TO RENT—APARTMENTS—SOUTHWEST.

1, 2, 3, 3½ Rooms.

3½ RMS.—Wht. wdwk.; refrig.; refs.; sublse. June 15. 3333 W. 61st-pl. Gro. 2369.

4, 5, 6, 7 Rooms and Larger.

500 S. CENTRAL PARK—6 large rms., 1st fl.; 2 tile baths; nat'l fireplace; good trans.

TO RENT—APARTMENTS—NORTH.

General List.

New Birchwood Beach Apts.
ON LAKE MICHIGAN.
3½-4 AND 5 ROOMS.
Private sand beach; all rooms light and airy; modern features thruout; July 1 possession; rentals $67.50 to $92.50.
ROANOKE REAL ESTATE CO.
1200-1224 Chase-av. Amb. 0770.

OVERLOOKING LINCOLN PARK.
4 and 5 rooms, $82.50 to $105.
THE MARLBOROUGH.
2600 Lakeview-av. Diversey 4400.
DIRECTION: DOWNS, MOHL & CO.

WELLINGTON ARMS, 2970 SHERIDAN-RD. —1 to 5 rm. kitchenettes; furnished or unfurnished; starting at $42.50. Bit. 4600.

2, 3, 4 RMS.—Mod. elev. bldg.; ex. tr.; carp. flrs., gas, elec., refr. free. 24 hr. sw. 4's have 2 bedrms. $45 up. 7600 N. Bosworth

BEFORE you sign a new lease—See the new 1½-3-4 rm. apts. at 3314 Lake Shore-dr. Electric kitchen. Immediate possession.

1, 2, 3, 3½ Rooms.

1400 LAKE SHORE-DRIVE
WITHIN WALKING DISTANCE OF LOOP. Liv. rm., bedrm., new kitchen, gas, elec.; refr. inc. in rt. $69.50. Agt., Whi. 4180.

415 FULLERTON-PARKWAY.
18 Story Fireproof Building.
2 AND 2½ ROOM APARTMENTS.
24 hour elevator service.
PETER F. REYNOLDS CO. LIN. 1518.

3 ROOM bedrm. apt., on the lake—Private beach; excel. transp.; electric refrig.; $65. gas incl. 1200 Sherwin-av. Sheldrake 9745.

1546 JONQUIL-TERRACE.
1½-2 rm. kitnt., $32.50 up; tile bath; painted walls; gd. tran. See Mgr. on prem.

1402 CUYLER-AV.—3½ rms.; $42.50; avail. July 1; adults; new G. E.

2201 EASTWOOD.
2½ rms., $37.50. Immediate possession.

SUBLEASE attrac. 2½ bedrm. apt.—Willing to sell furn. 601 Deming-pl. Lin. 1544.

4, 5, 6, 7 Rooms and Larger.

5 RMS. and sunrm., $50; new t.t. stv.; free refrig.; new. dec. 3763 N. Wayne. Wel.8158.

2828 N. CAMBRIDGE—6 rms., 2 baths; close to park, all trans. Bobzien. Bit. 0122.

454 ROSLYN-PL. [2500 N.] E. of Clark—Attrac. 5 rms., 1½ baths; $58. Div. 4210.

1624 MEYER-CT.—5 ROOMS, STOVE HEAT. BATH; NEWLY DECORATED. $25.

544 WELLINGTON-AV.—7 rooms, 2 baths; front-rear porch; wht. wdwrk.; reas. See jan.

SUBLEASE — Exceptional bargain; 4 rms.; Marine Drive Apts., nr. Lake. Ard. 4145.

5649 N. ROCKWELL—Lovely light 6 rms.; elec. range, refr.; imm. poss.; subl., $70.

6954 N. CLARK—$45; 4 rm., newly decor.; lge. liv. rm. Rogers Park 3883. Adults.

TO RENT—APARTMENTS—NORTH.

4, 5, 6, 7 Rooms and Larger.

SUBLEASE—ATTRACTIVE sunny 6 rms., 2 baths; enclosed porch, front and rear. Near Lincoln park; July 1 or earlier; generous concession July to Sept. From Oct. rent $95. GRACELAND 1531.

DENIFER APT.
5 rms.; refined elev. bldg.; 2 baths; shwr. stall; nr. Edgewater Bch. hotel and lake; util. incl., $90. See Jan., 1050 Balmoral.

1400 LAKE SHORE-DRIVE
WITHIN WALKING DISTANCE OF LOOP. Liv. rm., bedrm., ext. inador bed, new kit.; utilities free; $79.50. Agt., Whi. 4180.

4211 N. PAULINA
Unusual 5 room apt. Canvas walls, tile bath, elec. dishwasher, huge rooms and closets. Near school and trans. $67.50 up.

SUBLEASE 4 lge. attr. rms.—Newly decor.; t. t. stove; good trans.; nr. good shopping district; poss. July 1; restricted. $55. 7418 N. Damen. Briargate 4405.

BEAUTIFUL 5 rm. apt.—Newly tiled kitchen and bathroom; solarium and slpg. pch.; rent $75; restricted. 1122 Loyola-av. See janitor or realty company.

1366 N. DEARBORN
6 ROOMS, 3 BATHS.
Hogan & Farwell, Inc. Wabash 7300.

SUBLET 4 rm. mod. apt. on lake—Private beach; restricted; newly dec.; all trans. W. C. Hettrick, 1311 Fargo. Rog. Pk. 1127.

BEAUTIFUL light 5 room—2 bath apt.; avail. July 1st. 4200 N. nr. lake; exc. tran. 710 Gordon-terr. Call Gra. 2610.

4141-3 GREENVIEW-AV.—11 rms., 2 baths, 3d; pri. pch.; gar.; exc. tr.; rt. $110. Poss. July 1. C. & R. Rauschert. Div. 3093.

2416 GREENLEAF-AV.—4, 5, 6 rms., $65, $75, $100; finest resid. section; overlooking beau. Indian Boundry Pk. Lon. 2820.

4 RMS—Corner apt. bldg.; blt.-in-tub; tab. t. stove; rollaway; all tra.; $50. Well. 1100.

TOWN AND GARDEN APARTMENTS. 411 Blackhawk-st. Mowhawk 2711.

NEW modern 4-5 room apts.; Lake view. 5060 MARINE-DR. LON. 5975.

700 IRVING PARK—6-8 rooms; tile baths; $72-$110; lg. mod.; new refrig. Lak. 6480.

1113 LOYOLA—6 rms., 1½ baths; fair rent; nr. lake, park, L, bus, shops. Shel. 8300.

4½ RMS.—2 Bedrms.; dinette furn. 2335 Commonwealth-av. Cen. 5050.

4 ROOM modern apt.—2d fl.; front; gas, elec.; stm. heat. All tran. 910 W. Wolfram.

TO RENT—APARTMENTS—NORTHWEST.

General.

2071 N. LEAVITT-ST.—4 rms.; 2 bedrms.; newly dec.; $30; also 2 large rms. and bath; 1st floor; newly decorated; $25.

1, 2, 3, 3½ Rooms.

3 RM. apts.—One with encl. porch; just remod.; adults. 2821 W. Fletcher. Ind. 4125.

4, 5, 6, 7 Rooms and Larger.

2302 MEADE—Immed. poss.; 6 rm., 2d; pri. frt., rear pchs.; gar.; lt. oak wdwk., inld. lin.; no stv. or ref.; eve. aft. 7, incl. Sun.

6697 OLMSTED—Modern, light 4 room apt.; available now; near schools, train and bus; $47.50. Rogers Park 7605.

6674 N. OLYMPIA—Attrac. 4 rm. apt.; immed. occupancy; free refrig.; roll-away bed; nr. trans., stores; $52.50. Newcastle 1635.

5322 DRUMMOND-PL., 1st—6 rms.; slp. pch.; tile bath; showers; arched drs.; Craftex walls; kit. lino.; new decor.

5 RM. apt.—Newly dec., encl. pch., mod. kit., tile bath, garage, adults 4416 N. Austin.

4606 N. KENNETH—4 beaut. rooms with inador bed, frig., gas stv.; reas. rt.; adults.

SUBLEASE—6 room apt.; newly dec.; exc. trans. $55. 4337 N. Albany. Irving 8284.

2D FL.—4 rms.; corner; steam heat; $48; adults. 5918 Schubert. Ber. 2209.

TO RENT—APARTMENTS—WEST.

4, 5, 6, 7 Rooms and Larger.

6 ROOMS—3 bedrooms; stove heat; 2d fl.; $25 monthly. 1432 W. Erie. Monroe 3286.

ST. LOUIS, 1602 S.—6 rms.; stm. ht.; 2d fl.; new. decor.; excel. trans.; nr. school; $45.

TO RENT—APARTMENTS—SUBURBAN.

SOUTH.

Beverly Hills—20 minutes to loop.

SUBLEASE—July 1, 7 rms., 2 baths, 1½ blocks from stores and R. I.; 1st floor; decorate to suit; $105. 10909 Longwood-drive. Beverly 5611.

NORTH.

Evanston—15 minutes to loop.

New Isabella Park Apts.
Beau. 3-4 rms.; available now; spacious and airy; every modern feature; will decorate to suit. Private park, ideal location. 1½ BLOCKS WEST ISABELLA "L" STA. Rogers Park 1727 or University 9500.

AT LAKE—PARK—BEACH.
498 Sheridan-road—High grade, spacious 4 rms., nat. fireplace, picture windows, up-to-date kit.; ample closet space. Mr. Raymond. W. S. HENNESSEY CO., Rogers Pk. 0458.

NORTH SHORE houses and apartments—McGUIRE & ORR, Evanston. Rog. 3213.

WEST.

Oak Park—14 minutes to loop.

5 ROOM APARTMENTS.
LANG, WEISE & CELLA. RAN. 2574.

TO RENT—FURNISHED APARTMENTS.

(See Also Hotels and Apt. Hotels.)

SOUTH.

1½-3½-$36-$57.50
Free light, gas, refrig. Bus at door. 2 blks. L. 4338 Drexel-blvd. Oak. 4951.

1-2 ROOMS—Avail. now; free gas; reas. rental; by week or month; maid service; near I. C. 753 E. 79th-street.

ESSEX HOTEL, 6230 DORCHESTER. 2-3 rms.; elevator bldg.; 24 hour hotel service. All transportation. $50 up.

IDEAL large 3½ bedrm. apt.—New refrig.; t. t. stove, enc. porch; all trans.; lease suit. Jancily. 147 E. 111st. Pullman 6552.

6054 S. KENWOOD—1¼-3 rms., nicely furn.; $7.50 up, incl. gas, elec., refrig.; nr. I. C.

WOODLAWN-AV., 5407—1, 2, 3 rm. apts. Pri. bth. New. remod. Incl. util., $22.50 up mo.

810 HYDE PARK-BL.—1½ to 4 rms., newly dec.; elev. bldg.; $42.50 up. Ken. 0940.

4400 DREXEL-BL.—3 rm. apts., new stoves, new refrig.; special wkly. or monthly rates.

76TH-PL., E., 1514—2 beaut. frt. rms., gas, elec., Frigidaire. Adults. Saginaw 0582.

6618 KIMBARK-AV.—Nice 2-3 rooms, private bath; $12-$14 wk. Adults; I. C., S.

4-5 ROOMS—Attr. furn.; cool; free utilities; adults; restr.; I. C. 1511 E. 73d-place.

WINNIE WINKLE, THE BREADWINNER: Janus Jolt

TO RENT—FURNISHED APARTMENTS.

(See Also Hotels and Apt. Hotels.)

NORTH.

1521 SHERWIN-AV.
Attractively furnished 3 room apts. in well maintained elevator building. Complete maid service, game room, roof garden; $85.00. Excellent transportation and shopping dist. Manager on premises. Sheldrake 1536. Hogan & Farwell, Inc., Managing Agents.

THE NORTHLAND
6383 Sheridan-rd. at Devon
1, 2, 3 RM. KITCH. APTS.; FURN. OR UNFURN.; OVERLOOKING LOYOLA U. LAKE; ALL TR. COMPL. HOTEL SERV.

MONTEREY HOTEL
Attractively furnished 2 rm. apts.; refined atmosphere; sun roof and dining room in connection; complete Hotel service. 808 Junior-terrace.

900 ARGYLE APTS.
1 room newly furnished streamlined kitchen; hotel service; now or July 1 occupancy. 900 Argyle-street.

NEW AINSLIE HOTEL
1060 AINSLIE, CORNER WINTHROP. 2, 3, 4 rm. kitnt. apts.; carpeted flrs.; elevator, 24 hr. swbd.; compl. hotel serv.

$70—BEDROOM APTS.—$70
Newly dec.; modern furn.; 10 min. to loop. NORTH PARK HOTEL. 1936 N. Clark-st., overlooking Lincoln pk.

ASTOR HOTEL
Now available; 2 and 3 room apts., newly furnished and decorated; near lake and all transportation. 5324 N. Winthrop-av.

Aldine Apts.—641 Aldine-av.
Large living room; kitchenette; tile bath; spacious dressing room; newly decor.; new furniture and carpet; very reasonable.

5516 KENMORE, nr. Edgewater Bch.—Unusual 3 rm. apt.; liv. rm. 22x16; master bedrm., tile bath, mod. kit. Also 2 rms.

5 RMS. completely furn.—2 baths, Venetian blinds, grand piano, glzd. porch. 1½ blks. lake. Imm. poss. For appt. Rav. 4374.

839 DIVERSEY [2800 N.]—Beau. 1 rm. kitnt.; switchbd., elevator; reas. Lak. 8960.

4322 KENMORE—1½ rooms, furn.; newly decorated; new refrig.; all trans.; adults.

5 RM.—2 bedrms., comf. furn., elec. refrig.; $55; all tran. 2848 Seminary. 1100 West.

CASTLE Hotel—Kitnette.; frigid.; sleeping rms.; reas.; Fullerton Exp. 1057 Belden.

6 RMS.—Nr. lk.; nice. furn.; compl. new dec., GE ref. 812 Eastwood. Edg. 4110.

2 AND 3 RMS.—From $45; modernistic furn. Roxy Apts. 3719 Southport.

1 RM. kitchenette—104 E. Walton; $11 wk. 1 rm. kitchenette, 1029 N. LaSalle, $10 wk.

3½ RM. furn. apt.—Trans., lake, shopping. Tile bath; can. walls. See mgr., 1361 Estes.

3-4 RMS.—Ex. bed; G. E. refr.; new. dec.; nr. L, lake, bus; adts.; reas. 5314 Winthrop

3½-4 RMS.—$55-$60; nicely furn.; extra bed; free gas, refrig. 1656 Juneway-terr.

SMART apartments for smart people. THE ADMIRAL. 909 FOSTER.

5722 WINTHROP—1½ rm. kitnts. Daily md. 24 hr. switchbd.; nr. beach, trans. $40 up.

1-1½ RMS.—Swbd.; daily maid; all trans.; gd. shop. 4875 N. Magnolia [1232 W.].

755 BUENA, 4200 N.—Nr. beach, 53 bus. Beau. cor. 1½ rms., Frig. $42.50 or wkly.

6342 N. ARTESIAN—4 rm. mod apt., nicely furn. Adults. Reas. Rog. 5645, after 6:30.

1060 LAWRENCE-AV.—2½ room kitchenette apt.; Frig.; porch; adults.

WRIGHTWOOD, 623—1-2-3 rm. studio apts. newly dec., furn.; pri. bath; rfg. See jan.

6726 GLENWOOD—1 rm. kitnts.; all service; express L; $37.50 to $40; restricted

5250 KENMORE—6 airy rms. Near Edgewater Beach. Ring Hay's bell. Rav. 0157.

FRONT bedrm. apts. avail.—10 min. to loop. LINDEN APTS., 1939 Lincoln-av.

SUBL.—4 rm. furn. apt., Rogers Pk., nr. bus, L, lake. Restricted. Ambassador 1890.

WEST.

FRANKLIN MANOR — 3124 Franklin-blvd. 1 rm. kitnt.; newly furn.; reasonable.

CHATEAU—1-2-3 room furn. kit.; restricted. 330 N. Austin-blvd. Village 8500-Aus. 8510.

5030 FULTON—Newly furn 3½ rms. and inador. $16. 5 closets, gas, light, refrig.

WELL furn. 2½ bedrm. apt.—Gar.; Ven. bl.; Frig. Collins, 174 N. La Crosse-av.

SUBURBAN.

BEAUT. furnished 6 rm., 2 bath 1st flr. apt. —Near lake, southeast Evanston; for July and August. Adults. Greenleaf 0191.

SUBLEASE—Large 1 rm. kitnt., for 3 mos. Near lake and trans. Winnetka 4167.

1, 2, 3 ROOMS—Forest Park, Maywood, and Melrose Park. Call Forest 1255.

TO RENT—STORES.

Central.

22 E. JACKSON-BLVD.—With tavern fixtures, $150 a month. S. Yondorf & Co., 134 N. La Salle-st.

Northwest Side.

Active Shopping Center
Just completed at Belmont and Austin. Super Jewel Tea Store opening June 11. Will take application for drugs, bakery, butcher, cleaners and dyers, shoe repair, barber, and liquor stores.
A. J. Schorsch & Co., 6059 Irving Park-rd.

2626 MILWAUKEE—Large store; excellent bus. location.

West Side.

3741 W. CHICAGO-AVENUE.
With or without meat market fixtures. Next to large fruit-vegetable market.

KARLOV-VAN BUREN-ST.
Corner store; large display windows; good basement; stm. ht. Loftus Rlty. Ked. 1826.

2001 W. 13TH-ST.—Mfg. district; suit. restaurant, misc.; reas. Inq. 1957 W. 13th-st.

Suburban.

COR. store—Reas. rent; suit. groc., del.; compl. fixtures, for sale; incl. 8 ft. Kelvinator refrig. Oak Park. Euclid 4192W.

WINNETKA store—12x40; $35; heated; good location. Heinsen, Winnetka 254.

Miscellaneous.

STORE in corner bldg.—19x75 ft.; full sized bsmt.; avail. July 1st; well estab. location for women's and men's clothing, haberdashery, lingerie, hosiery, etc., currency exchange. Aldis & Co., Harrison 0260.

TO RENT—OFFICES AND SHOPS.

Central.

32 N. STATE, S. W. cor. Washington. Fireproof bldg.; one floor; also attractive offices; north light; night service; center Loop; single room furnished, $20; with reception room, $35 up; beautiful desk space Phone-steno. SWIGART & CO., Room 601

ATTRACTIVELY FURNISHED OFFICE WITH RECEPTION ROOM, RENTAL $30. IN FIRST CLASS, WELL LOCATED BUILDING WITH SERVICE OPTIONAL. 30 N. LA SALLE-ST. SUITE 300.

ATTRACTIVE NEW RATES ON FURNISHED PRIVATE OFFICES. ROOM 420. 82 W. WASHINGTON-ST.

DESK space, mail, phone serv.—Amer. Bankers' Ins. Bldg., 43 E. Ohio. S. 1005.Sup.1780

333 N. MICHIGAN-AV.—Mail-phone service. Telephone-Secretarial Serv., Inc. Fra. 7100.

TO RENT—FLOORS AND LOFTS.

JUST NORTH OF LOOP
18 E. ERIE-ST. AT STATE-ST.
Attractive fireproof building; one entire floor, 5,280 square feet; suitable for offices and storge. Apply 12 East Erie-street, 3d floor or see your broker.

INDUSTRIAL PROPERTIES.

WAREHOUSES FOR RENT.
50,000 ft. with railroad and truck loading docks; heaviest floor loads; 34,000 ft. same specifications. 9,500 ft. with store front. Hammond and vic. See ROSCOE E. WOODS AND ASSOC. Room 310 Calumet Bldg. Hammond 5050.

FOR sale or rent—Bldg. 38x87, 2 story and basement with elec. elevator; ideal for manufacturing; corner lot adjoining 183x87, fenced. Mr. Carlson, Humboldt 9568.

FOR sale—N. w. side; 1 sty. bldg., 15,000 sq. ft.; good daylight space; office; immed. poss. May consider lease. LANG, WEISE & CELLA. RAN. 2574.

STRAUS OFFERS garage type bldgs. of all sizes. STRAUS & CO., 120 S. La Salle. Sta. 1945.

1 AND 2 STORY spklrd. bldg.—17,500 sq. ft.; htg. plant; immediate poss.; west side. Hart & Whetston, 1 N. La Salle. State 8270.

FOR sale—Close in north corner; mill; spkld. bldg.; 48,000 sq. ft.; gard room. Real bargain to close estate. Randolph 2311.

TO rent—1912 W. Lake; 3,800 sq. ft. 2d fl.; steam ht. $75 per month. See. 6280.

STORAGE space—Compl. handling and weighing serv.; unlimited floor load. Vic. 7408.

TO RENT—Duration of war; 6123 N. Western-av., 50x105 ft.; fr.-rear dr. Hol. 1668.

FOR RENT—Brk. barn, 26 stalls, or suitable for mfg. 1113-15 N. Western-avenue.

MISCELLANEOUS.

SHORT WAVE DIATHERMY MACHINES. Several left, all brand new; original price, $385; for immediate sale, $124.50 each; fully equipped. Michigan 7360.

PAINTER'S ladders, planks ropes, scaffold, drop cloths. Also ½ ton truck with good tires. Reasonable. Grace. 0051.

EXERCYCLE—ALMOST NEW. EUCLID 4616.

COLLECTIONS.

COLLECTIONS—United Mercantile Service. Rm. 610, 140 N. Dearborn. State 4181.

AUCTION SALES.

SEE advertisement under machinery and equipment for sale. John T. Dempsey, administrator.

REAL ESTATE—APARTMENT BLDGS.

South Side.

TO LIQUIDATE ESTATE
HYDE PARK 9 APARTMENTS—7 6s, 2 7s, 2 baths; 7 brick garages; highly modern appointments throughout; oil heat; unusually fine rental record; an excellent investment. Priced to the times. For further infor. Cen. 0102, weekdays, Sun. Dor. 9581.

BEST 3 APT. BUY.
In Chatham Fields; a fine bldg. on 35 ft. lot; nr. 79th-Rhodes. Forced sale causes low pr. of $13,500. Mr. McCarthy.
S. A. VAN DYK.
9052 S. Ashland. Beverly 4004.

ESTATE LIQUIDATION BARGAINS.
6 apt., all 5s. Ellis nr. 65th. $14,000.
4 apt., 4s, 3 c. brk. gar., nr. 89th, $11,000.
Prices are 20% under market value today. Frear Delaplane Co. [Kickert.] Hyd. 7000.

4014 DREXEL-BL.—50x107; md. 3 sty. br.; Eng. bsmt.; 24 apts., 1½-2½ rm. units. Blt.-in tubs shwrs. Inc. $8,598. Pr. $30,000. R. M. O'BRIEN & CO. 111 W. Washington-st. RANdolph 3062.

MUST SELL 3 apt. at once or lose equity—3 5-rm. apts.; enclosed porches; 2 car brk. gar.; G. E. refrig.; steam heat [stoker]. $2,250 down, $82 mo. Krueger. Rad. 7302.

2 STORY brick apt. bldg.—50th nr. St. Lwr.; 6 and 7 rooms; 1½ baths each; steam heat, stoker; excellent condition! $1,500 down, balance EZ monthly terms. Drexel 2677.

14 APT. bldg.—4 rm. apts.; 8 c. gar.; nr. I. C. R. R.; price 5 x rent. $39,000. Mod. 10 apt. bldg. in Beverly Hills; pr. $35,000. Call Bev. 1964.

BRAINERD 2 flat—$11,000. 6 rms., stoker; 2 car garage; good transp.; good cond.; 30 ft. lot. Williams, Beverly 8286.

22 FLATS—Total 126 rms. and 2 stores; stm. ht.; elec. light; priced very reas. Within 10 min. of loop. Motz. Oak. 5262.

4 APT. frame bldg.—4 rms., brk. porch and found; 1st apt. h. w. ht., other 3 stove ht. Gd. rent. M. Cvitkovick, 10032 Exchange.

CORNER 8 flats—$25,500; 2-5s, 6-4s; stoker; nr. 80th-Carpenter. Beverly 6155.

Southwest Side.

16 APTS.—4 STORES.
$396 per month clear cash surplus after paying operating expense, taxes, mtge. prin. and int. Earn 27% on $22,000 cash required. Within 400 ft. busy double section line transfer.
F. H. HALVORSEN CO.
3145 W. 63D-ST. HEMLOCK 4300.

SMASHOUT—$500 dn.; 2 flat; excel. nabrhd.; $4,500; tms. 3558 Archer. Open eves., Sun.

North Side.

Bargain Hunters!
Here's a real buy; Rogers Park 3 apt., 5s; 2 car gar.; nr. schls., shops, transp.; inc. $153 mthly.; going quick for $9,500. SEE IT TODAY. Franze & Crooks, 5634 N. Clark. Lon. 3354.

18 APT. BARGAIN
In West Rogers Pk.—6-4s; 12-3½s; only 14 yrs. old; nice light apts.; new G. E. refg.; t. t. stoves. $15,000 cash necessary. Applegate & Co. STATE 9200 Weiser.

ROOMING HOUSES.
19 compl. furn. rentals, 1-4 rms. Refrig. Loc. near Lincoln park. Convenient trans. Annual rent $8,600. Price $25,000. A. V. BRUMMER. 925 Belden-av. Lincoln 7457.

19 APTS.—4-5 RMS.
Has new ref. and table top stoves. Requires $17,500 cash. bal. financed. Priced to sell. SCHOENLANK & KIRSCHNER. She. 8820.

18 APT. court—3 and 4 rooms, table top stoves; G. E. refrigeration; stoker; near "L." Income $8,400. Price $38,000; terms. BRIARGATE 2234. John T. Wheeler & Co.

4 FLAT, $13,500.
W. Rogers Pk.; income $2,700; 5 rooms; terms; lot 53x175; 5 car garage. ARTHUR KRUGGEL & CO. LON. 5531.

EDGEWATER 3 APT.
Modern plumb., shwrs., 6 rms., attractive apts. Estate wants quick sale, $11,000. Walter T. Larson, 5159 N. Clark at Foster.

6 APT.—5's and 6's, large light rms. 60 ft. lot, stoker, $6,000 cash req. DIRKS CO., 1166 Diversey, Lak. 1410.

12 APT.—4-5 rms.; stoker, mod. bath and kitchen; near L. Income $6,700. Cash, $6,000, bal. 4½%, 15 yrs. Franklin 1424.

4 APART. Bldg., 4-5 rms. newly dec., stm. ht., stkr.; exc. loc and neighborhd. Pr. $13,250. Fin. arr'd. G. Dette, Buck. 2015.

3 APTS.—Elec. refr., stoves; tile kit., baths; powder rm.; 1st; insul. roof; oil auto. ht.; inc. $150 mo.; price $9,500; tms. Pal. 7200.

$29,000—COR. 12 apt., 9-4s, 3-5s; inc. $6,900; nr. Addison-Greenview. Wel. 4466.

3 APT. brk.—5 rms. and sleep. porch, good Rog. Pk. loc. $10,800. Zeller, Well. 4466.

3 FLATS on Lakewood South of Devon-av.; big bargain. Call Cent. 7798 for details.

6 FLATS—Devon-Western sect.; 5s and 4s. Inc. $3,660. Price $19,500. Dearb. 8374.

ROG. PK. BRICK 2 APT.—TAXES ONLY $157.50; PRICE, $8,500. CALL ROG. 6500.

YELLOW brk. oct. 3 apt.—6 large rms. each; 3 car brk. gar.; price $15,500. Hol. 1860.

3 FLT. in Edg.—A-1 cond.; lt. 33x125; 4xrt. Stkr.; 3 car gar.; tms. $8,500. Rav. 2350.

6 APT.—6 RMS. 2 BATHS EACH. Col. tile baths; tile kitchens. Fra. 8395.

Northwest Side.

2 FLAT frame—5 and 5 rms.; wide lot; located in Logan-square; close to schools, Catholic church, and excellent transportation; a good buy for $5,000. [Jensen.] REALTY & MORTGAGE CO. 3115 Logan-square. Belmont 0001.

9 APTS.—$5,000 DOWN!
4 rms.; elec. refrigs.; table top stoves; white woodwork; near L transp. Income $4,500. bal. long E-Z terms. Burke & Lynn, 4747 N. Kedzie. Irv. 7120.

ALBANY PARK BARGAIN
2—6 rm. apts. with glazed sleeping porches, 2 c. br. gar., new stoker. $8,500. Applegate & Co. STAte 9200. Weiser.

2 FLAT brick—5-6 rms.; hot water heat; enclosed porches; newly decorated; 2 car garage. Price $8,750; cash $3,250. GREGOR, 4200 Lawrence. Palisade 1461.

A FEW choice comb. store and apt. bldgs. left; priced to sell; 15-20% down, balance 20 years, 4½% interest; principals only. Address T M 483, Tribune.

2 FLAT BRICK—5-5 rms.; enclosed porch; h. w. ht.; excellent cond.; 2 car gar.; near Ardmore and Melvina; rare BARGAIN at $10,500; 20% cash. NEWCASTLE 2434.

2 FLAT brick—5-5 rms.; h. w. ht.; 2 plants; enc. pchs.; 3 rm. house in rear; nr. high school, Belmont-Narragansett section; $9,250. John Krohn Co., 5343 Lawrence.

WE have four 2 flat bldgs that must be sold quickly, 5s and 6s—STOKERS, REFRIG.—from $7,500 to $9,000. TERMS. J. F. PAGANO CO., 3343 Irving P. Irv.1238.

2 STORY brick—2-6s; tile baths; 3 rms. bsmt.; stm. ht.; 2 car gar.; lot 50x125; $8,950. 5125 Pensacola. Phone Ave. 3888.

YOU CAN'T BEAT THIS! BRICK 2 FLAT FOR $7,800. Mars Realty, 5453 Belmont. Pal. 7210.

OWN, will sac. 3 flat brk.; new. dec. $10,500. Rockwell nr. Lawrence. Ard. 6894.

NORTH AUSTIN 2 apt. brk.; 2 htg. plts.; enc. pchs. $8,800; terms. Pensacola 3201.

2 FLAT—$1,600 down; $16+ rent of 2d apt. per mo. 5210 Roscoe or Berk. 1540.

2 FLAT br.; Sunnyside nr. Milwaukee. S.O.Stone & Co., 4503 Milwaukee, Pen. 3900

MODERN 2 flat brick—5-5; extra lot; good condition. Owner. 5761 N. Elston.

West Side.

REAL BARGAIN AT $32,500.
13 apts., 3 stores; indiv. refrig.; always 100% rented; good Austin location, near elevated. Good income. Mars Realty, 5453 Belmont, Pal. 7210.

3 FLAT—Mod. 3, 5, and 6 rms. steam heat, stoker, glazed pch., 3 car gar., 50 ft. cor., beau. shade trees; exc. trans.; net 10%; going Florida. 903 N. Latrobe. Col. 3216.

5-4 RM. brk.- h. w. ht.; 2 c. gar.; nr. Augusta-Kildare. $5,750. Scheubert. Alb. 1100.

2 FLAT BLDG. FOR SALE—In St. Thomas Aquinas Parish. 154 N. Lamon-avenue.

REAL ESTATE—BUSINESS PROPERTY.

Northwest Side.

BUILDING and notion store—Estab. 24 yrs.; nice place for small family; lot 24x100; cement basemt.; 2 car gar. 2238 N. Western.

West Side.

2 STORY livery stable—Centrally located. Will accommodate 50 horses and wagons. Can be used for cartage or garage purposes. Real good buy. Address L Y 312, Tribune.

REAL ESTATE—HOUSES.

General.

6 ROOM area house—Needs inside work; $2,000; on 20,000 sq. ft.; gd. soil.; R. R., bus; $21 mo. Address X A 536, Tribune.

South Side.

ORDERED TO SELL.
ONLY 3 MORE LEFT.
POSSESSION NOW—TERMS TO SUIT.
8738 Indiana—6 rm. residence; garage.
8032 Princeton—5 rm. brk. bungalow; gar.
7601 Rhodes—6 rm. brk. bungalow; gar.
See us today. Peters, 7923 South Park-av.

6956 S. MICHIGAN-AV.
Corner 2 story, 7 rm. brk. house; 2 car gar.; seen by appt. MICHAEL GREENEBAUM, REALTOR. 160 N. La Salle. Ran. 4638.

6 RM. BUNGALOW, $6,500
Nr. 65th-Artesian. Well constructed; good room size; furnace heat; new roof; plastered ceiling in bsmt.; 2 car garage. JOHN McCARTHY, 1405 W. 63d. Rep.5000.

104TH AND Wood—$10,750. 6 rms., pressed brick all around, large liv. rm., nat. firepl., tile bath, hot wtr. ht., oil burner. To insp. call Monday. Rad. 6601.

2 APT., 7640 VERNON—Inadoor beds; t.t. stoves; glazed pchs.; want quick sale. Price $6,500. By appoint. only. Tri. 6215.

BEAUT. 6 rm. brk. bung.—2 c. gar.; h. w. ht.; $1,675 needed for quick sale. See owner, 7754 Wabash.

5 RM. brk.—3 fin. rms. in attic; gar.; Blackstone-S. 83d; $7,000, 20% cash. Bay. 2409.

WORKING man's hm.—6 rs., fur. ht., gar., nr. 80th-Emerald. Rl. buy at $2,500. Hem.2162.

Southwest Side.

NEW HOMES.
6653 S. WASHTENAW-AV.
BUILDER WILL SELL OR TRADE.

LOOK! $500 buys new 5 r. brk.; wide lot, h. a. ht.; $5,500. 3558 Archer. Eves., Sun.

Continued on following page.

REAL ESTATE—HOUSES.

Continued from preceding page.

Southwest Side.

MUST SELL
TO CLOSE ESTATE.
6 large rooms, brick bungalow, octagon front on high basement; h. w. ht.; 2 car garage; all in excellent condition. For quick sale, $7,900. Reasonable terms. No trades. Address X B 156, Tribune.

North Side.

FAMILY grown up—Owner will sell 6 rm. br. bung.; h. w. ht.; fl. attic; wide lot; gar.; FHA finance; nr. Boone schl., Pratt-av. Consider trade for 2-3 apt. Bri. 4002.

ARCADIA-TERR.—1½ story bungalow; 5 rms.; tile bath and porch on 1st fl.; 3 rms. on 2d; stoker; an excel. price at $8,950. JACOBS & JACOBS, INC., 2750 DEVON.

LEAVING city. New home, 1¼ yrs. old, ultra mod. 5 lge. rms. gas ht.; tr. Devon-Western. Immed. poss. 6632 N. Talman. Hol. 3455.

1½ STORY frame—4-2; furnace heat; 2 car garage; bargain. Bobzien, Bit. 0122.

5331 MAGNOLIA-AV.—By owner; residence; desirable location.

5430 LAKEWOOD-AV.—By owner; residence; desirable location.

$7,500 FULL price—Buys 7 rm. home in beautiful Ravenswood Manor. Ran. 0960.

Northwest Side.

BEAUTIFUL BRICK GEORGIAN COLONIAL HOME—Attached garage; 45 ft. lot; air conditioned; gas heat; tile bath and powder room; modern built in kitchen cabinets; 6 large rooms; 1½ years old; in Galewood. 1829 Newland-av., near North-av.; price $11,800. Merrimac 6136 for appointment.

PLENTY OF ROOM
plents of value in this 6 room frame bungalow with H. W. Arco Heat; built-in tub; tile floor bath. PRICE $5,600.
ALBERT F. KEENEY, REALTOR.
5612 NORTH-AV. MERRIMAC 4300.

NEW home—5-6 rooms; only a few left; modern kitchen, brkfst. nook, 1½ baths; fireplace, gas ht.; terrace, lawn, shrubs. Open for inspection 6026-42 N. Redvale-av., Saugnash Park. Phone Pal. 1461.

SAUGANASH PARK—NEW INCOME RESID. 1-5. 1-4; 2 yrs. old; 2 gas heating units; air cond.; triple insul.; 2 car gar.; $13,500. Rice & Rice. 4701 Peterson.

SUBURBAN-LIKE village of 500 new homes—Georgian, Colonial, English styles still available on Newland just N. of Belmont. A. J. Schorsch & Co., 6059 Irving Park-rd.

TRANSFERRED—Beau. 5 rm. brk. res.; $850 cash will handle. bal. mo.; 100 ft. lot; nr. Park Ridge. Address T F 284, Tribune.

BR. 6 rm. and beaut. lge rm. attic, finished base. rms. with toilet, shwr., auto. ht., gar. Exc. shops. Bel.-Laramie. Key. 9134.

EDGEBROOK—New 5 room home, 1¼ baths, 2 fireplaces, bedroom 14x18 ft.; $11,800; gas heat. 6218 N. Leroy-av.

5 RM. oct. brick bung.—Encl. pch.; furnace ht.; oak trim; 1 car gar.; nr. Marmora-Catalpa; only $6,500; terms. New. 2424.

5 RM. brk bung.—h. w.-oil ht.; 2 c. gar.; insul.; arches; new roof; new htg. plt.; Ven. blinds; nr. Portake Park. Berk. 0601.

6 RM. English brick corner bung.—H. w. heat, oil fire; nr. North and Oak Park-av. to L. Roe. 6278 W. North. Merrimac 8300.

NEW 6 rm. Colonial in River Forest Manor. Office, 7616 W. North. Terms. Lac. 1400.

$3,750 BUYS INCOME HOME.
4-5 rms., $500 cash, $32.50 mo. Ave.1372.

6 ROOM bungalow in desirable section; lot 37x200; $5,750. Reuss. Merrimac 9328.

2 STORY frame—Corner lot, 50x150, 9 car gar. $6,300. 4240 Berteau. Lakeview 3320.

7 R. fr. res.—Beau. loc.; lrv. Pk.; 35 ft. lot; 2 c. gar.; rd. tran. Pr. $6,350. Pen. 2600.

West Side.

12 RMS.—Brick corner res.; 3 lots; 3 car garage and 4 room flat. Gro. 4332.

HOUSES BUILT TO ORDER.

NO DN. PAY.—Beaut. arched brk. bungalow, $3,950. 3558 Archer. Open days, eve., Sun.

REAL ESTATE—SUBURBAN—SOUTH.

Hammond—30 minutes to loop.

MUST liquidate a modern 3 story department store building with 18 apartments above; 100 ft. frontage on State-st. and Morton-court in Hammond, Ind. Stoker, 2 refrigerators, and stoves; substantial offer considered.
M. G. Lavene. Hammond 2572.

Lansing—40 minutes to loop.

5 ACRES—Rich black land, facing Stony Island-av.; electric.; $400 worth of bldg. material to build a small house; total price for land and lumber, $1,875; $200 dn., $20 mo. Ken. 7589.

General—Suburban South.

MUST SELL
TO CLOSE ESTATE.
Beautiful large 6 rm. house; 2 large enclosed porches; basement; 2 car garage; 8 years old; on 5 acres; beautifully landscaped; near bus and R. R. transportation; 50 miles north of Chicago; low taxes; in Indiana state line. For quick sale, $5,900. No trades. Reasonable terms. Address T L 362, Tribune.

4 ACRE FARM, $1,150.
Few minutes' drive from south side; nr. Dixie-highway bus transp. Faces new paved road. Small payt. dn., bal $15 mo.
Address T F 406, Tribune.

FORECLOSURE BARGAIN — $100 WILL HANDLE BALANCE $10 MONTHLY; NEAR BUSY CENTER.
ADDRESS T Y 210, TRIBUNE.

1¼ ACRE farmette—Black garden soil, 100 ft. frontage; 8 miles S. of city limits; $595. $100 dn., $8 mo.
Address T Y 217, Tribune.

2 AC.—Facing paved rd.; walking dist. to I. C. sta.; will loan money to buy bldg. material for a small house; $150 dn. on land and material. Pros. 1139.

100X301 FT. $395.
Beaut. high loc.; I. C. Ry. transp.; new pavement in. No assess. $75 cash, $7 mo.
Address T Y 220, Tribune.

DON'T buy acres South or Southwest until you see our ½ or 5 acre locations. Send for list. Address T Y 274. Tribune.

REAL ESTATE—SUBURBAN—S. W.

Palos Park—46 minutes to loop.

UNABLE TO CONTINUE PAYMENTS—Best offer takes my $400 equity in large Palos Heights lot. Portsmouth 8045.

Tinley Park—37 minutes to loop.

$3,150 BUYS working man's home—5 rooms; 1 acre; drilled well; elec.; easy terms; drive to Elmore's local office at 167th and Oak Park-av., or call Mr. Ward evenings. Bev. 3349.

General—Suburban S. W.

New 5 Room Home, $38 Mo.
ON FHA APPROVED TERMS.
Completely finished, modern thruout; on large lot with fruit trees; ample space for garden and playground. Near school, stores, transportation. Easy terms. Get key at N. E. COR. 123d-ST. AND HARLEM-AV.

$50 WILL START YOU
toward owning a beau. post-war home in estab. new village. 70 homes to inspect. Acquire your lot in county now with only $50, as over 300 families have already done.
ADDRESS L N 448. TRIBUNE.

BEAUTIFUL HALF ACRE.
Rich black soil, ideal Victory Garden, in growing community. 2 blks. to bus transp., stores, schools, churches. Good road and electricity in and paid. Exceptional bargain on easy terms. Address T F 405, Tribune.

100X300—$475.
Conv. Arco. Clearing; few blks. to Archer-av. bus to loop. New pavement. No assess. Good soil. $95 dn., $7 mo.
Address T F 408, Tribune.

1½ ACRE farmette—200 ft. frontage on pavement. Good soil. Electric and imps. paid. Outside Arco, few blks. to Archer bus. Terms, $100 cash, $15 mo.
Address T Y 218, Tribune.

NEARLY an acre—On main bus highway, $495. S. W. Palos. $95 cash, $7 mo. Gas and electricity in. Bus in front.
Address T F 407, Tribune.

2½ ACRES—2 houses, $6,000; private party. 88th-avenue and 101st-place.

REAL ESTATE—SUBURBAN—NORTH.

Evanston—15 minutes to loop.

NO DOWN PAYMENT
New 6 rm. house nr. Dodge L. If you earn $3,000 you can buy this house without dn. paymt. Address T M 484, Tribune.

MODERN 7 RM. BRICK COL., 1½ BATHS. Lot 50x174; $14,500, or will trade for larger home. Greenleaf 2700.

WHITE clan. col.—6 rms. and den, sun and brkfst. rm.; must be sold.
SMART & GOLEE, INC. BRIAR 3300.

BR. Col.—6 excep. rms.; or rent. Pearson, Sadler & Hultman. Hol. 6362, Uni. 6050.

Glencoe—27 minutes to loop.

ATTRACTIVE 10 rm. air-cond. house; porch; 2 car gar.; nr. Sheridan-rd.; school; and R. R. sta.; unusual features; reas. R. A. Morrison, Randolph 7454 or Glencoe 684.

Glenview—27 minutes to loop.

A HOME AND SECURITY
FOR $36.00 PER MO.
A comp. 4 rm. hse.; attached garage and 13,000 sq. ft. of garden space can be yours if you act now. A small dn. pymt. now, bal. 60 days, and move in. This home is well insulated, covt. insured, and located only 30 min. ride N. W. of city. For information phone or write resident representative, Al Cline, Box 173, Glenview.

Highland Park—30 minutes to loop.

NEW HOMES IN SHERWOOD FOREST.
ROBERT L. JOHNSON, RANDOLPH 0112.

Lincolnwood—30 minutes to loop.

$35 FT. lots in Bell & Howell defense plant dist., Lincolnwood. Sewer, water, gas, sidewalks. Low price for quick sale.
ADDRESS S 242. TRIBUNE.

Skokie—31 minutes to loop.

SKOKIE'S FINEST HOMES.
5 or 6 rms. on wide lots with attached gar. Nearing completion. Ready for occupancy June 1. Now open for inspection. Price reas. Walking distance to elevated lines. These homes are located 1 block north of Dempster and Long-av. Rader & Co.

LITTLE ORPHAN ANNIE: "We Don't Talk About That"

REAL ESTATE—SUBURBAN—NORTH.

Winnetka—21 minutes to loop.

SACRIFICE—Mod. 7 rm. well built home; big airy rms.; lg. lot; upkeep low; nr. schls., trans. Act now. See broker or Winn. 861.

REAL ESTATE—SUBURBAN—N. W.

Barrington—39 minutes to loop.

8½ A.—RESTRICTED; high fertile land; fine views; golf, boating and swimming privileges; private club; bus to station. Terms. Sacrifice. Address H F 302, Tribune.

Elmwood Park—22 minutes to loop.

7 RM. brk. bungalow—H. w. ht.; nr. shopping district. Call at 7501 W. Addison-st.

Palatine—39 minutes to loop.

MOD. 8 rm. house—Cor. lot; nr. trans., schls. 2 car gar.; h. w. ht. Barrington 579R.

Park Ridge—19 minutes to loop.

$600 CASH, $34 mo.—Lovely 5 rm. brick res., including ½ acre lot; on creek, near Park Ridge. Address L Y 310, Tribune.

Prospect Heights—30 min. to loop.

OPEN FOR INSPECTION
New, brick, $6,000 "PRIORITY HOMES." Move in now. 90% FHA loan plan.
SMITH & DAWSON. Newcastle 3869.

General—Suburban N. W.

A PLACE CALLED HOME
Buy my new Cape Cod modern home—Att. garage, automatic gas ht.; all impr.; lge. lot for children's playground; landscaped; just north of Park Ridge; good trans., school bus, stores. Last year's price—$36.22 mo. pays all. $300 now, $300 later, July to Oct. possession. No brokers. No shoppers, please. Call Park Ridge 2088 R.

HALF ACRE—MODERN HOME.
Outside limits N. W. suburb. Conv. transp., bus and steam; nr. schools, stores, movies, churches; easy terms; immediate possess. Bargain. Address S A 94, Tribune.

4 ACRES ON GLENVIEW-ROAD.
Beau. high elevation; black garden soil; low taxes; no specials. A bargain, on easy terms. Address X C 481, Tribune.

1 ACRE—Rich garden soil; conv. prop.; new Douglas air plant. On good paved rd.; electric. in. Bus and steam transp. FHA approved. No deposit. No assess., low tax; $100 cash, $10 mo. Address T Y 219, Tribune.

2 ACRES—Near Rand-rd. [Highway 12]. No restrictions; by farmer. Sacrifice, $700; terms. Address T P 271, Tribune.

GARAGE TYPE HOUSE—Easily arranged in 4 rms.; $150 down; small mo. payments.
ADDRESS H P 339, TRIBUNE.

DON'T buy acres North or Northwest until you see our ½ to 5 acre bargains. Send for list. Address T F 403, Tribune.

4 ROOM year old house—Needs some interior work; $1,050 cash, bal. small monthly payment. Address H D 239, Tribune.

$300 STARTS you to ultimate ownership 5 room brick res.; $9,950 compl.; near Park Ridge. Address T S 80, Tribune.

IDEAL farm—30,000 sq. ft.; nr. shops, schls., bus; $10 mo. Address S C 472, Tribune.

REAL ESTATE—SUBURBAN—WEST.

Austin—14 minutes to loop.

BRICK 2 flat—Near Chicago-av., in Austin; 5-6 rms., furnace heat, 2 car garage. Pr. $7,000, only $1,400 cash required. C. H. Adams & Co., 5132 Division. Col. 1070.

MODERN brick 2 flat—5-6 rms., on blvd, nr. St. Catherines. A1 condition. H. W. O. heat. Insulated. 2 c. gar. Pr. $11,500. Pilgrim, 5637 W. Lake. Aus. 1680. Vil. 5100.

CENTRAL Austin loc.—7 r. fr. res., Al cond. Stm. ht.; 2 c. gar.; $7,850, 20% dn. Key 8548.

Berwyn—17 minutes to loop.

MODERN 2 flat—5-4 rms.; brk.; tile roof; Al cond.; 2 car gar.; heated, incl. rent has 2 car gar.; frt. drive; see today; $9,150. Kohout Bros., 6200 Cermak-rd. Cra. 5800.

Elmhurst—23 minutes to loop.

6 RMS., newly dec.; brkfst. rm., sun parlor. Nr. H. S., train. $12,500. 288 Elm Park-av. Owner, Ray Soukup, Hinsdale 49-2123.

6 RM. area hse. [needs ins. wk.]. $2,100; sm. dn. pay.; tms. Address L N 442, Tribune.

Forest Park—20 minutes to loop.

BARGAINS—We have them: 5 real buys. Single and 2 fam. Priced for quick sale. H. C. Rieck. 7348 Madison. Forest 473.

La Grange Park—26 min. to loop.

NEW COLONIAL
6 large rooms, carpeted and parquet floors; 1½ baths; ultra modern kitchen; attached garage; 2 natural fire-places; restricted community; walking distance from station less than 10 minutes. $16,000 complete sale price. Terms if desired. See this home today.
344 N. EDGEWOOD-AVENUE.

Lombard—26 minutes to loop.

$25 DOWN—¼ ac. homesite in town on concrete street; nr. transp., schls., etc. Price only $400; bal. off your own tms. C. H. Cress Co., 10 W. St. Chas.-rd. Lom. 1100.

Oak Park—14 minutes to loop.

CHOICE 6 rm. home; newly decor. thruout; newly painted and stuccoed; 3 fine bedrms.; lge. closets, slpg. porch., 1½ baths; lge. liv. rm. fronted by sunrm.; din. rm. and cozy brkfst. nook; dandy kit.; new cabinets; 2 car gar.; excel. transp. and shopping; $7,750, easy terms. 310 Wenonah. Open for insp. Mon.-Tue., 2-7 p. m. Euc. 388.

UNUSUALLY attrac. res.—7 rms. H. W. O. ht. Nr. St. Edmund's, Emerson schls., high schl. Lake-st. L. Lot 50x150. 2 c. gar. $10,500. Pilgrim, 5637 W. Lake. Aus. 1680. Vil. 5100.

RENT—Option to buy; 45 ft. lot; 6 rooms, 842 East-av., Oak Park. Open 2 to 7 Sun.

General—Suburban West.

5 ACRE POULTRY-VEGETABLE FARM—Diagonally across State Highway 53 from 18 hole golf club; wide frontage on this popular concrete highway; nr. large public school; southeast of Glen Ellyn; price $1,250, $250 cash, $15 monthly.
Address H M 131, Tribune.

CLOSE TO OAK PARK—Scenic Estate; tall trees; wandering stream; on paved, quiet private road; head of the Butterfield Hills Estate section; just 15 minutes S. W. of Oak Park; price $975, $325 cash, $10 monthly. Address H L 379, Tribune.

N. W. OF BERWYN, VIA 22D—10 ACRE HIGHWAY FARM; on paved main highway; 1 blk. to bus, direct to loop; abt. 15 minutes to city limits; price $2,500, $500 cash, $25 mo. Address H P 251, Tribune.

6 Rooms, 6 Month Old House
Needs work; $150 down, balance to suit.
ADDRESS H H 494, TRIBUNE.

INVESTIGATE western suburbs for best buys—See us in Riverside, La Grange, Western Springs, Hinsdale. HENRY A. MILLER.

HOUSE and lot—$6,000; take $600 down on new 6 rm. eff. house in beautiful section. Bal. $32.50 mo. Address S 362, Tribune.

BEAU. new 6 rm. area hse. on ¼ acre rich soil. Some ins. wk. nec. Sm. dn. payment, $21.03 month. Address X A 537, Tribune.

REAL ESTATE—ACRE PROPERTY.

100x300 WOODED—$495.
Block to Bluebird Bus line; S. W. Palos. Pavement, electricity in, scenic view. $100 dn., $8 mo. Address T F 402, Tribune.

1¼ ACRES ON MILWAUKEE-AV.
Near Glenview; ideal garden, nursery, florist loc.; electricity, pavement in, paid; cheap; terms. Address X C 480, Tribune.

OVER 2 acres rich earth nr. 95th and Harlem, conv. bus transp., school churches, stores. Bargain price to sell at once. Terms to right party. Address X C 482. Tribune.

Horse Sense Answers

1. Bread
2. Nero
3. Bowling
4. Ford
5. Potato
6. The cherry and birch peel in the horizontal plane, while the others are vertical.

REAL ESTATE—RESORT PROPERTIES.

Arkansas.

$45 BUYS my 5 wooded ac. in beaut. Ozarks; military serv. Address J 403, Tribune.

Illinois.

4½ ROOM lake home—38 mi. N. W., built for year around use. 2 bedrooms, space for 2 rooms upstairs. Complete plumbing, running water, 1 hour R. R. or auto to loop. $2,495. $250 down, $22.50 per month.
ADDRESS H P 354, TRIBUNE.

MUST SELL AT ONCE
Cozy lake cottage, completely furnished; excellent beach; beautiful lake; near Chicago; $850; small down payment, balance terms.
ADDRESS T P 274, TRIBUNE.

4 ROOM lake home—Suitable for yr. around living at established lake community, 38 mi. N. W., fast R. R. trans., schools, churches, etc., $1,295; $130 down, $15 mo.
ADDRESS G B 100, TRIBUNE.

$95 BUYS large 50x135 ft. lake lot; prop. fronts on 3 sand bottom lakes; beautiful bathing.; 37 miles to Chicago; tms., $5 per mo. Address H H 492. Tribune.

YEAR round cottage on Fox river nor. of Batavia—4 rms.; bath; elect.; gas; water; $1,800; part cash. Address L C 94, Tribune.

SACRIFICE 5 rm. lake cottage; could be used year around; chain of lakes; terms; reliable party. Address T S 430, Tribune.

PISTAKEE Lake cottage—Running water, gas, furnished. Quick sale, $2,100; terms. Address T J 97, Tribune.

Indiana.

TWO adjoining lots in the Dunes—Near lake; $80 each, or $140 if you take both; nice trees. Address T Y 209, Tribune.

$100 BUYS log cabin site in the Dunes—Nr. transp. Address X C 479, Tribune.

Michigan.

SUMMER home—cool place to spend the summer; good four large room house, furnished; well in kitchen; near Manistee, Mich.; good fishing and bathing; 40 acres wood; all fenced; ideal spot for large family; beautiful yard, flowers, and garden. $500 down, $30 per month; price $1,200. Mrs. G. Nordquist, Brethren, Mich.

Wisconsin.

MUST SELL
nearly new 4 large rms., finished inside cabinet and sink in kitch.; large screened pch.; inside toilet, water, elec.; at lake, 2 mi. long; 52 mi. from Chicago. $100 cash; bal. $20 mo. Pr. $1,650. No trades. Close to shopping center and R.R. transportation.
Address T K 472. Tribune.

SACR. beaut. log cabin on heavy wooded hilltop—Field stone fireplace, large rms., inside toilet, elec., built-in sink, cabinet, etc.; all-season built; sand bch., Al fishing, hunting; near conv. fine train service; 100 miles Chicago, $2,600 complete; terms.
ADDRESS T H 241, TRIBUNE.

MUST BE SOLD TO SETTLE ESTATE.
Hotel, tavern, 5 bdrs., enough to accommodate 250 people on beau. wooded grounds; 400 ft. of lake frontage; excell. shore line; 55 miles Chicago. Price $18,000. Reas., terms. No trades. Immed. poss.
Address X C 428, Tribune.

ESTATE—10-room lake front residence, with 240 ft. lake frontage; brick manor, 3 str.; 2 baths; oil heat; insulated; 2-car garage; near Illinois line, about 55 miles from Chicago. Write or phone George J. Rolpke, Twin Lakes, Wis.

$150 DN.; $15 PER MO.
4 rm. cott.; scrnd. pch., elec.; can be used yr. round. An unusual buy! $975. Good fishing, safe sand beach; to get this act now. Address L N 446, Tribune.

MUST sell—Beautiful 4 room cottage on an unknown, large, natural spring, Wis. lake, only 59 miles N. W. Chicago. $870 complete; $100 cash, $12 month; no trade.
ADDRESS T P 273, TRIBUNE.

SALE or rent—Homes; choice lots; Cedar Point Park, Al. Pederson, Williams Bay.

$500 CASH ONLY—Sacrifice So. Wis. lake home near by. Address O T 98, Tribune.

REAL ESTATE—FARM LANDS.

Farm Land Classified advertisments will be found in the News Section adjacent to the daily feature "Day by Day on the Farm."

REAL ESTATE SERVICE.

IF YOU have any kind of real estate anywhere that you wish to dispose of I may be able to help you. See me Monday, 7 to 8 p. m. only, or write J. A. Duis, Suite 425, at 111 W. Washington-st.

REAL ESTATE WANTED.

WANTED—5 or 6 rm. house, large lot or small acreage; suburban north, nr. elev. or North Shore lines. Write or phone. 2053 Irving Park-rd. Bitt. 9746.

BUNGALOW or 2 flat—South side; by July 1st; all cash buyer. Plaza 8858.

COTTAGE or 2 flat—Frame or brick, South side; will pay cash. Wentworth 0689.

WANT 2-3 bdr.—C.N.W. tran.; med. dn. payt. Occp. June 15. Address J 98, Tribune.

Miscellaneous.

WE have cash buyers for houses and 2 apts. Wm. E. Mosby & Co., Rad. 0100.

REAL ESTATE FOR EXCHANGE.

Apartment Buildings.

WILL exchange my de luxe north side 6 apt., clear, and take 2 or 3 apt. bldg. as part payment. Address T Y 82, Tribune.

Other Cities.

MIAMI, Fla.—New 5 rm. modern house. M. Goodman, 678 McAlister, Waukegan.

REAL ESTATE LOANS, MORTGAGES.

REAL estate mortgages, 1st and 2d, made or purchased. Free appraisals. Prompt service at current rates and terms.
Brokers invited.
Real estate division,
AUTOMOBILE BONDING CO.
Established 1919.
29 S. La Salle, Suite 701. Fra. 2903.

BROOMELL Brothers, Inc. First mortgage loans; prompt action. 111 W. Washington.

FARM AND CITY LOANS
Howard Meadors, 39 S. La Salle. Sta. 5885.

STOCKS AND BONDS.

REAL ESTATE SECURITIES—Bought, sold. Weissburg & Co., 134 N. La Salle. Ran.1187.

HOME FURNISHINGS AND FURNITURE.

(See Also Household Appliances.)

General.

SPRING
CLEARANCE
YOUR OPPORTUNITY
BUY NOW SAVE MONEY
EASY, CONVENIENT CREDIT TERMS.
Repossessed parlor sets.....As low as $25
Sample parlor sets.....As low as $35
3 piece bedroom sets.....As low as $29
Kitchen sets, all kinds.....As low as $16
Twin size studio couches.....As low as $19
Rugs, all sizes.....As low as $19
Sample dining room set.....As low as $29
3 RM. OUTFIT, slightly used.....$99
3 RM. OUTFIT, sample group.....$169

NELSON BROS.
OUTLETS
North: 4840 Broadway
South: 6910 Cottage Grove
Open daily to 10 p. m.: Sunday to 5 p. m.

OPPORTUNITY!
WANTED—Responsible party to take over beautiful MIRACLE 9 room outfit, including 18 piece living room group, 18 pc. bedroom group, 125 pc. din. set; a genuine $235 value all for $139. SLIPPERS FURNITURE GUARANTEE. Buy here with confidence; 26 years serving thrifty Chicagoans. Chicago's Easiest Credit Terms. Free delivery. OPEN SUNDAY 10 a. m. to 6 p. m.; Mon., Tues., Thurs., Sat. nite till 10 p. m.
Ask for Mr. Walters.
ZAGEL'S FURNITURE
222 S. Wabash-av.

Bet. Adams and Jackson.

OUT OF STORAGE
3 Rm. Outfit, like new, $118
Parlor suite, bedrm. suite, din. set, rugs, lamps, mirrors, dishes, etc.
WILL SEL.—TERMS $2.00 A WEEK.
GROVE STORAGE
4301-13 COTTAGE GROVE-AV.—Oak. 7200.
Open eves. to 9, Sun. to 5—Free Delivery.

CALLED TO SERVICE
WANTED—Reliable party to take over beautiful 3 rooms of furniture; like new. Parlor set, Bedroom set, Din. set, Rug, Lamps, Pictures, Mirrors, Dishes, Silverware, etc. All for $138. Cash or terms. $2 weekly. Free delivery.
Open daily to 9 p. m.—Sunday to 5 p. m.
IRVING FURNITURE.
7839 S. HALSTED

MUST BE SOLD AT ONCE.
3 complete rooms beautiful new modern furniture—BALANCE DUE, $134. Parlor, bedroom, dining, lamps, mirror, dishes, rug, tables, pictures, etc. Your terms. Free delivery. Open eves. and Sun.
MEYERS FURNITURE WAREHOUSE.
4153 W. ROOSEVELT-RD.

ORDERED SOLD AT ONCE
3 rm. outfit: repos.; like new; living rm., bedroom, dinette, tables, rugs, lamps, mir., dishes; must go for $125. Cash or terms. Free del. Dealer. Ask for MR. CLINTON. Credit Mgr., 1553 W. Chicago-av. Mon. 6351. Open eves. to 10 except Wed., Friday.

DRAFTEE—Must sacrifice at once 3 rooms of beautiful new furniture. Original cost $500, sell at a real bargain. Never used. Will separate. Terms to responsible party. See Mr. Marshall at Hollander Warehouse, 2420 N. Milwaukee-av., daily to 9, Sunday to 5.

IMPORTANT NOTICE—Will sell to responsible party complete 3 rooms of modern, beautiful furniture: 1 MONTH OLD; bedr., living rm., dinette, tables, rugs, mirrors, lamps, pictures, originally worth $480, NOW $127; tms. Open evenings and Sunday MEYERS WAREHOUSE, 455 W. 63D-ST.

PAY BALANCE DUE—Repossessed: just like new; beaut. 2 pc. mod. parlor suite, orig. sold $179; bal. $66. Also 3 pc. modern bedrm. set, orig. sold $119, bal. $43. Open Tues., Thurs., Sat. eves. 6409 S. Halsted. AMERICAN HOUSEHOLD SUPPLY CO.

SAMPLE—STORAGE—USED.
Furniture and rug bargains: 1 to 4 room outfits or individual pieces. See us for best values. Citizen's Furn. Co., 6231 Cottage Grove. Open Sunday and evenings.

Mart Samples at Your Price
2 PIECE PARLOR SET.....$54
3 PIECE BEDROOM SET.....$39
Commonwealth Outlet, 620 W. Jackson.

REMER STORAGE SALE — EASY TERMS: PAR., BED., DIN. SETS, $29; RUGS, $15; SEAMLESS WILTON CARPETS, large size, $822 N. Western. Open 3 eves., 9: Sun. 5.

NEW FURNITURE.
Parlor, bedr., din. r. sets, rugs; E Z terms.
WESTERN STORAGE,
4040 N. Kedzie. Open eves. 10, Sun. 5.

IN SCHAULER'S STORAGE—E-Z TERMS. $450 3-pc. suite, sample furniture, $169; up. Rugs, all sizes. Wilton brdlm.....$15-$49
4644 N. Western. To 9 3 eves.; Sun. 12-5.

SPECIAL SALE! of furniture below cost. Linol. laid free. $1.29 yd., tms. Senner's Fur. 2040 Wentworth. 3251 N. Ashland. Vic.1894

REAL RUG BARGAINS—1,200 soiled and sample rugs; all sizes; $10-$15-$25. IRVING FURN., 7839 S. Halsted. Op. to 9.

RUGS—9x12; odd sizes; never been used. Rm. 1921. 205 W. Wacker-dr. Dea. 3165.

BUY your furn., rugs, all styles less than dealer's cost, 601 Washington. Open Sun.

Central.

USED RUG MARTS
CHICAGO'S LARGEST USED RUG DISTR
Big Bargains, Act Quick
865 unclaimed, 4x6, 9x12 to 12x18..$3-$55
945 samples, 6x9, 9x12 to 12x21..$5-$79
692 bedroom remnants, 4x9 to 9x25..$7-$95
1,200 yds. used runners.....50c yard up
AMERICAN PNEUMATIC CARPET CLRS.
Plant and salesroom, 3918-28 Armitage.
3308 W. North-av. Capitol 3322.
7439-41 Cottage Grove-av. Triangle 0171.
Open Tues., Thurs., Sat. eves. Easy terms.

PRIVATE PARTY who needs furniture WANTED—Finance company consigned to Central Warehouse 3 complete rooms of beautiful new furniture, original price over $350. We are authorized to sell everything for $149. Deposit of $5 will hold for future delivery. Terms will be arranged. To inspect, come any evening 'til 10. Sunday to 5 to 775 W. JACKSON-BLVD.

LINOLEUM LAID FREE—Inlaid, 69c-89c yd. Used Battleship, carpet, 75c; Congol., 39c; 12 ft. Armstrong, 49c sq. yd. Balaban Fl. 1547 Roosevelt. Tu., Th., Sat. ev. Can. 1553.

LINOLEUM LAID FREE—Inlaid, 69c sq. yd. Felt base, 9c sq. ft. Open Tues., Thurs., Sat. eves. Marsh. 4812 N. Western. Ard. 4100.

South Side.

JR. Chinese Chippendale dining set, $75; twin bedrm. sets; trunks; terms.
SCHWARTZ BROS. STGE., 7012 Stony Is.

DRAFTED—Sacf. new furnishings of 3-room apartment; will separate. Rad. 9682.

ALL kinds used furniture, stoves, rugs, etc. Week days only. 6742 Cottage Grove-av.

SELL for cash only—3 rms. furniture, $95. Call today. S S. Furn., 746 E. 71st.

HOME FURNISHINGS AND FURNITURE.

(See Also Household Appliances.)

South Side.

WE SINK RUG PRICES 50%
585 unclaim. 6x9 to 9x12 to 12x15..$3-$41
3,985 samples, new, 4x6 to 9x12 to 12x36.
300 yd. carpet, 85c; 1,500 yd., $1.09-$1.85.
Checker Cleaner Whse. Terms. 1301 W. 63d.

REPOSSESSED—3 rooms furn. 90 days old. Bedrm., par., din. set, lmps., dishes, tbls., etc. Like new. $109. Terms. Will separate. Normal Warehouse, 6049 S. Halsted.

850 RUGS—All sizes and qualities; 1,700 yds. carpeting; used, perfect; from $1.10. ROYALTON RUG CO., 4727 Cottage Grove.

WILL sacrifice complete furnishings of 5 room apt. Coyle, 6816 Paxton-av.
Phone Dorchester 4065.

CLOSING estate—Must sell antiques, china, furniture, rugs, paintings, refrig. Sun., Mon., Tues. 4826 Kimbark-av.

Southwest Side.

NEEDLE pt. chair, sterling silver serv. for 12, Haviland china for 12, orient. rugs. Write F. W. E., 3100 W. 114th-st.

North Side.

SAVE ½!
3 rm. compl. outfit, Val. $265....Only $138
Also 3 pc. living room suite.....$39.50
3 pc. bdr. suite, $38. Bedspr. & mattress $15
PUBLIC, 3051 Lincoln-av. Open Eves.

THREE rooms of high grade furniture—Liv. rm., bedrm., and dinette suites; rug, tables, lamps, etc.; orig. sold for $450; will sell for balance due, $195, terms. Wallen Fine Furn. Co., 3900 N. Clark-st. Bit. 2330.

3½ ROOMS of beautiful 18th century furniture, inc. wine inclining pictures and linens. Sacrifice. Private party. Hollycourt 0422.

SACRIFICE—6 rooms fine furn.; liv., din., 3 bdrms.; rugs; 2 mo. old; sep. Dir., Lon. 2540

REPOSS.—3 rms., like new, $99; terms. Eve. till 10. Advance Whse., 4342 Broadway.

4 RMS. furniture; like new; sacrifice; private party. Hollycourt 1475.

Northwest Side.

BRAND new J. Lind 4 poster wd. beds. Other mod. beds, coil springs, mattresses $5.75 ea.; twin imap. studio couches, $18.50; pc. bedr. suites, $39.75. Cash-tms. Chicago Bedding Co., 2645 Milwaukee. Alb. 1111.

MUST sacrifice genuine 9x12 oriental rug, $50. Real buy. 7130 W. Grand-av.

3 PIECE BEDRM. SUITE — VERY GOOD CONDITION. INDEPENDENCE 0619.

West Side.

SELL FOR CHARGES—ONLY $42.50.
9x12 Genuine Oriental Rug Worth $250.
WALLACE RUG CO., 228 N. CICERO.

10 PC. din. rm. set, 5 pc. bedrm. set; good cond.; reas. B. Reinhart, 44 N. Lotus-av.

SAC.—Par. set, kitnt. set, 10 chairs, elec. stv., 2 bedrm. sets, lamps, radio. Roc. 3042.

Venetian Blinds.

HIGHEST GRADE VENETIAN BLINDS.
AT FACTORY PRICES.
Free Estimates. CHESAPEAKE 2312.

MACHINERY AND EQUIPMENT.

For Sale.

BY order of Probate Court we will sell Wednesday, June 10, at 2 p. m. on premises, rear bldg. alley, 1351 W. Madison, machine estate of Thomas V. Wielsing, consisting of Hobart welding machine, Craftman drill press and lathe, and misc. tools too numerous to mention. To be sold in bulk to highest bidder for cash, inspection Wed., 1 a. m. to time of sale.
John T. Dempsey, Administrator. Ran. 0432.

FOR sale—One 25 inch Heavy Duty Quick Change Edmond Lathe. One 20 inch drill block to swing 33 inches. Complete with face plate, chucks, and six hole tool post turret. Ideal for heavy production work. Machine practically new, not scrap iron. For photo and further description.
ADDRESS D H 37, TRIBUNE.

Contractor's Equipment

C. H. & E. Triplex road pump.....$390
1,500 gal. tank with can racks.....$160
Deep well pump with 5 h. p. elec. mtr. $175
AROW CONTRACTORS EQUIP. CO.
2020 WALNUT. SEELEY 2040.

DRAGLINES
Model K-55 link belt 2¼ yd. dragline.
Model 705 P&H 1¼ yd. dragline.
AROW CONTRACTORS EQUIP. CO.
2020 WALNUT. SEELEY 2040.

4,000 AMP. PLATING
GENERATOR SET; LIKE NEW; SEPARATE EXCITER SET STARTER, WALLER, 2821 S. SPAULDING-AV. ROC. 5098.

CALL or inspect elec. motors and generators at Arthur Wagner Co., 1430 Randolph. Also pumps, spd. red., exhaust fans. We buy, sell, rent, repair, exchange. Monroe 7409.

FANS—High and low circulators, 12" to 30" size

USED AUTOMOBILES FOR SALE.

WE MUST MOVE
ONLY 10 DAYS TO GO
ACT QUICK
Selling Out
BARGAIN LOT
All Makes–Models–Years
COME ONE–COME ALL

A FEW OF OUR MANY BARGAINS.
'41 Nash 600 club cpe., radio, htr., air-cond., overdrive $545
'40 La Salle sedan; radio, heater 675
'37 Pontiac 6, 4-door sedan 165
'41 Mercury sedan 595
'39 Olds sedan 345
'39 Plymouth 4-door sedan 365
'38 Buick sedan 245
'37 Olds sedan 165
'38 Buick sedan 245
'41 Plymouth sedan 585
175 OTHERS TO CHOOSE FROM.
—GOOD TIRES—
Good, deep-tread tires on every car
1 TO 4 EXTRA TIRES
AVAILABLE AT GOVT. CEILING PRICES.
OPEN EVES. TILL 9 P. M.
Buy Now! While credit terms and tires are still available–Buy now!
GENERAL FINANCE CORP.
AT THEIR
BARGAIN LOT
Largest Used Car Showroom in the World
4222 W. Diversey-blvd.
BETWEEN CICERO AND PULASKI.

BUICK '39, $395
Special de luxe 5 passenger sedan; radio, heater, defrosters, etc.; original fin. LIKE BRAND NEW. Sac. $395. TERMS. TRADE. OPEN EVES. TILL 10.
3939 WASHINGTON

1940 BUICK SEDAN
Limited; radio, heat.; low mileage; tires like new; thoroly recond.; long whlbase.
695
PACKARD-EVANSTON
1735 E. RAILROAD. HOL. 2120.

BUICK '40, $595
Torpedo 5 pass. club cpe. Radio, heater, in like new condition. Terms.
—2247 S. MICHIGAN—

'42 BUICK SEDAN
SPEC.; RADIO, HTR.; LOW MI. BIG SAVINGS—NEED O. P. A. GERWIG-NELSON BUICK. 8447 S. ASHLAND.

BUICK—1939 Special 4 door sedan; radio, heater, defrosters, seat covers, 5 practically new tires; A-1 condtion. Owner entering service. Days Haymarket 2517; Sunday, evenings, Greenleaf 4064.

BUICK 1939 SEDAN, $395
4 DOOR SPECIAL MOD. '41 WITH RADIO.
Bird-Sykes, 2235 S. Michigan

BUICK LAVERY SPECIAL
1935 CONVERTIBLE COUPE; NEW PAINT AND TOP; GOOD TIRES; BARGAIN. J. A. Lavery, 6127 Cottage Grove. Op. Sun.

Buick '40-'41 Trk. Sed., $589
Priced to sell today; radio; w. w. tires. 7320 Stony Island-av. Midway 6400.

BUICK—'41. Very low mileage, 2 tone green, dual carb, radio, heater. Private. H. W. Watt. Superior 4568. Mornings only.

BUICK—'41 super 4 door trunk sedan; radio, low mileage, clear bargain. Open eves. James Levy Buick, 2257 S. Michigan-av.

BUICK—'38 2 dr. sed.; low mileage, 4 perf. w. w. tires, new tubes; A-1 mech. cond.; rad., htr.; priv. party; $395. Mon. 2331.

BUICK—'39 century sed.; maroon; radio, htr. Perf. tires. Very clean. $450. Hem. 6399.

BUICK—Spec. sedans, '39, $445; '37, $225. LOGAN SQUARE BUICK. 2468 Milwaukee.

BUICK—'41 4 dr. 2-tone sedan, fully equip'd. Exc. cond. Priv. 1006 N. Kedzie. Alb. 6653.

BUICK—'39 sed.; A1 cond.; Gen. Dual 10; w. w.; htr., radio. Private. 333 S. Sherman.

BUICK—'38 sedan; w. w. tires, radio, htr.; owner drafted; $400. Drexel 4114.

BUICK—'37 SEDAN. RADIO. HEATER. $285 South Chicago Buick. 8600 Commercial.

BUICK—'41 club cpe.; prac. new; radio, htr., w. w. tires; bargain. 3940 Grand-av.

BUICK—'39 2 dr. sedan; very gd. tires; $375; priv. owner; army. South Sh.4423.

BUICK—'36 SEDAN ....$175 6208 COTTAGE GROVE-AV..

BUICK—'38, 4 dr. special sed.; radio; htr.; 5 tires; $350; private. Kildare 2109.

'41 CADILLAC 63, $1,475
4 door touring sedan. Radio, heater. Car has low mileage. Tires, appearance and mechanical condition like new.
2317 S. MICHIGAN

CADILLAC—'41 4-dr. sedan, 7 pass., 75 model, cavern green, for sale by private owner; radio, heater; 2 extra good spare tires; excellent condition and running order; never or boulevard; private party only. Address X B 81, Tribune.

'41 CADILLAC "62," $1,485
De luxe 5 p. 4 dr. sedan; radio, w. w. tires etc.; fully equipped; like new; terms. MIDWEST AUTO. 2240 S. MICHIGAN.

CADILLAC—1941 convert. sedan; model 62; wh. wall tires; like new; all extras. 7428 Eberhart. Vin. 7915.

'40 CHEVROLET, $495
5 pass. de luxe Sedan. Radio, heater. Tires almost new; low mileage. Terms.
2246 S. MICHIGAN

Chev. '39 D. L. 4 D. Sed., $385
Large trunk, knee action, vacuum gear shift; large htr. Spotless interior and finish. Priced for clearance........$385
220 OTHERS SHARPLY REDUCED.
CHEVROLET DEALER. 1111 N. La Salle.

CHEV. 1941 COUPE, $695
6 pass.; radio and heater; like new. MURPHY: DODGE. PLYM. DEALER.
2720 N. CICERO-AV.

CHEVROLET—1941 master de luxe, 2 door sed. Very low mil., heater, radio. Comp. set of bumper guards. $700. Newcastle 4354.

CHEV.—'35 4 dr. sed. Compl. reconditioned. 5 good tires. Economy motor, 30 day guar. $125. Midway Chev., 55th-State.

CHEVROLET—1941 Club Coupe. Man in service. Will sell for cash or war bonds. Call State 3085, Rm. 506, after 6 p. m.

CHEVROLET—'41 conv. coupe; pract. new; driven 90 days; radio, htr.; $895; terms-trade. Broadway Garage. Bit. 0786.

CHEV.—'41 Special de luxe town sed.; fully equipped. Whitewall tires............$795 3520 ARCHER-AV., OPEN SUN.

CHEVROLET—1940 2 dr. tour. sed.; rad., htr., good tires; A1 mechanically.....$435 LOEBER PONTIAC, 1111 N. CLARK-ST.

CHEVROLET—'40 2 dr. Spec. de luxe sedan. Radio, htr.; $425. Stewart 9594.

CHEV.—'39 master de l. cpe.; radio, htr., defr.; tires gd.; priv.; $395. Kil. 0806.

CHEVROLET—'39 town sed.; rad., htr., $380. 4 almost new tires, spare. 325 N. Mason.

CHEVROLET—'41 sed., 2 dr. spec.; de luxe, low mil., excel. tires. Draftee. Laf. 1134.

CHEV.—'39 master sport sed.; fully eqpt., mech. perf. $345. Midway Chev., 55th-Sstate.

CHEV.—1941 4 dr. master sedan. Double htr. 5 tires. Low mil. $650. Lincoln 1480.

CHEVROLET—'40 2 door sedan 5 good tires; $550; private party. Columbus 2126.

CHEVROLET—'38 sedan; 5 pass.; exc. cond.; $245. Texaco Sta., 3800 N. Ashland.

CHRYSLER—'41 convertible sedan; private party; perfect condition; radio; air cond.; heater; 5 good tires. Euclid 10286.

CHRYSLER—'41 Windsor conv. coupe. Almost new. $1,400. Brookfield 6651.

DE SOTO—'40 4-door sedan. Air conditioned Whitewall tires. Fully equipped.......$645 3520 ARCHER-AV. VIR. 1572.

DE SOTO—'41 custom club cpe.; big discnt. BUD CHAPPELL, INC. 6201 S. Western.

DODGE 1941 SEDAN, $745
5 pass.; radio and heater; like new. MURPHY: DODGE. PLYM. DEALER.
2720 N. CICERO-AV.

DODGE—'41 BRAND NEW DE LUXE 5 passenger sedan. $845. Buyer must be eligible for OPA certificate. DODGE DEALER. 5719 BROADWAY.

DODGE—1939 sedan; good tires, radio, htr., defroster; stratosphere blue; good cond.; economical to run. Call Brunswick 9474 after 6 p. m. week days.

DODGE—'41 coupe; fluid drive, radio; private party. 4140 Armitage.

DODGE—1941 conv. club coupe; spotlight; de luxe equip.; $975; priv. Greenleaf 5373.

DODGE—1941 de luxe sedan. Like new. $735. 4925 W MADISON-ST.

DODGE—'41 de luxe club coupe; good tires. S. W. heater, enlisted. Ind. 3057.

DODGE—'38 4 dr. sedan; good rubber; must sell; lvg. city. 2029 Ruble. Seeley 1970.

DODGE—'41 2 dr. sed., low mi. Priv. pty. Best offer. Rogers Park 7395.

DICK TRACY—Dark Hour

USED AUTOMOBILES FOR SALE.

Frank Lynch
B-U-I-C-K
'39 PLYM. 4 dr. sed., radio and heater.$395
'39 DODGE 6 pass. sedan, heater...... 385
'38 PLYM. 4 door coupe.............. 335
'37 PLYM. 4 dr. de luxe sedan........ 195
'37 DODGE 6 pass. sedan............. 245
'37 DE SOTO 4 d. sed., ht., w. w...... 245
'36 PLYM. 5 pass. coupe.............. 185
5330 IRVING PARK-RD.
Open Evenings and Sunday

INTERESTED in Ford or Chevrolet '37 to '41. Priv. party. Cash. Triangle 8214.

DODGE 1940, $495
Luxury Liner 5 pass. sedan; pushbutton radio, htr., defr., white wall tires, trunk. A beauty; just like br. new. Sac. $495. TERMS. TRADE. OPEN TODAY.
3939 WASHINGTON

FORD 1941, $595
Special de luxe 5 pass. trunk sedan; pushbutton radio; htr., defr., blast horns; 5 practically new tires. Sacrifice, $595. TERMS. TRADE. OPEN EVES. TILL 10.
3939 WASHINGTON

FORD—'40 CONVERTIBLE CLUB [2].
Ford—'40 60 tudor. Like new........$399
Ford—'37 60 tud., overhauled, exc. clean.
Ford—'31 tudor.........................$39
These give up to 27 miles per gal. on gas. Stallworth, 7400 Stony Island. H. P. 2500.

FORD—'41 club conv. cpe.; good tires; radio, htr., red leather, black top; good cond.; sporty car. Wright, 1101 N. Clark

FORD—'41 coupe de luxe; heater, radio; owner in foreign service. U. S. army. Phone Oakland 3320, apt. 412, evenings, 6-8.

FORD—1942 super de l 2 dr.; very low mileage. Holders OPA orders only. Uni. 4853.

FORD—'34 fordor; radio; good tires. Very clean. Must sell. Longbeach 5875.

FORD—'37 sedan; very nice condition...$195 McMANUS CHEV., 6640 S. WESTERN.

FORD—'36 de l. sed.; trk.; htr.; motor just overhd. $95. Midway Chev., 55th-State.

FORD—'37 CLUB CONV. CPE..........$295 HOEFFEL-GOY FORD. 1701 W. 95TH-ST.

FORD—'41 Tudor sedan. Good condition. 5 tires. Call Belmont 9018 after 6 p. m.

FORD—1935 sedan, $95. What a buy! MARTIN J. KELLY. 940 N. Clark-street.

FORD—'37 conv. coupe; good w. w. tires; clean car; barg. Wright. 1101 N. Clark

FORD—'40 tudor sed.; pushbutn. r., htr.; A1 cond.; gd. tires, low mi.; army. Eng. 6858.

FORD—'41 bus. cpe.; good tires; clean car; $465. 50 others. Wright. 1101 N. Clark

GRAHAM—'38 4 dr. sedan; radio, htr.; beau. maroon finish; spotlight; car in exc. cond.; a barg. at $285. Man. 6427. Mr. Williams.

LA SALLE—'37 de l. club cpe.; w. walls; rad., ht.; ex. con. Priv. $285 cash. See.5384.

LA SALLE—'38 sed.; 4 dr.; A-1 cond.; 5 good tires; rad.; htr.; reas.; priv. Ked. 2961.

Linc. Zephyrs—Lavery Special
1941 convertible club coupe; like new in every detail; exceptional bargain. J. A. Lavery. 6127 Cottage Grove. Op. Sun.

LINCOLN—Limousine, 1937; black; 12 cyl.; 7 pass. sedan; excellent condition; 6 good tires. Will sacrifice. Call A. M. Quarles. Stevens hotel. Wabash 4400.

LINCOLN CONTINENTAL—1941. Mechanical and tires good. Low mileage. Cheap for cash. Superior 3933.

LINC.-ZEPHYR—'39 sed.; gd. tires; clean car; barg. $445. Wright. 1101 N. Clark.

MERCURY—1940 5 pass. coupe sedan; A-1 cond.; l. mi.; 5 like new, nonskid w. w. Gen. tires; rad., Stew.-Warn. htr. and defr.; uphol. like new; sac. $600; priv. pty. Mrs. B. Meyer, 3216 S. Princeton-av. Vic. 3867.

MERCURY '40 4-door sedan, exceptionally clean; radio, heater; like new all over; only $579. Also '40 sedan coupe, like new. Stallworth, 7400 Stony Island. H.P. 2500.

MERCURY 1941 SEDANS
Very low mileage; guaranteed. LITSINGER'S 925 W. JACKSON.

MERCURY—'41 fordor; beau. black; radio, htr., guards, spotlight, foglights; prac. new; must sac. Sam Davis. 1725 W. Division.

MERCURY—1941 Fordor; radio, htr.; new car guarantee. 400 Lake-st. Maywood 281.

NASH—'39 4 door sedan; radio, heater, 5 perfect tires..........$450 3520 ARCHER. OPEN SUN.

NASH—1940 6; like new air cond., gd. tires. Call Drexel 0890. Mr. Goldberg.

NASH—1940 8 de luxe; overdrive, air cond., radio, good cond. Kenwood 2300.

NASH—'41 4 door sedan; low mileage; owner in army; $800. Kappel. Lake View 4494.

NASH—'41 de l. sed.; fully equip.......$645 MAGGIO NASH. 1637 N. CICERO-AV.

NASH—'36 4 door sedan................$165 DODGE PLYM. DLR. 661 N. DEARBORN.

OLDS 1941 SEDAN, $775
5 pass.; radio, heater; like new. MURPHY: DODGE. PLYM. DEALER.
2720 N. CICERO-AV.

Olds '40 Station Wagon
6647 S. Western · Pros. 9500

OLDS.—'41—8 DE LUXE HYDRAMATIC. CRUISER SPORT SEDAN. $890. F-E-L-Z. 1132 DIVERSEY-BLVD.

OLDS—DE LUXE "8" TORPEDO 1940 4 door sed. Run very little; good tires; fully equip.; priv. pty. Hol. 0677.

OLDSMOBILE — 1941 4 dr. sed., dynamic cruiser; radio, heater...............$765 LOEBER PONTIAC. 1111 N. CLARK-ST.

OLDS—'39 2 dr. black sed.; radio, htr.; like new; good tires; perf. cond.; sac. Buc.6900.

OLDS.—'37 conv. coupe, black top; 5 good w. w. tires; exc. cond. $225. Univ. 6556.

1940 PACKARDS
YOUR CHOICE OF 15.
All models, fully equipped and reconditioned. Priced from
$795 TO $895
PACKARD-CHICAGO.
24th and MICHIGAN. CAL. 7413.

PACKARD—'41 CLIPPER SEDAN. 4 door; original maroon finish; white wall tires; priced for quick sale........$1,095 ALSO PACKARD '40 6 CYL. CLUB CPE.; fully equipped; radio, heater.........$595 CHEVROLET, 24TH AND MICHIGAN.

PACKARD—'40—120 SEDAN. IT'S LIKE NEW. $695. F-E-L-Z. 1132 DIVERSEY-BLVD.

PACKARD—1938 4 dr. trk. sed.; rad., htr., good cond. $295, tms., trd. 2347 W. North.

PACKARD—'38 SEDAN...............$345 6208 COTTAGE GROVE-AV..

PACK.—'40 120 cnv. cpe.; r. h. 6 w. w., o'dr. Sacrifice. Texaco Station. 3800 N. Ashland.

USED AUTOMOBILES FOR SALE.

LATE MODEL CARS
Low Mileage—Good Tires
BUY TODAY FOD FUTURE DRIVING.
1941 CHEVROLET de luxe club cpe., htr.
1941 PLYMOUTH 5 pass. sedan; heater.
1941 FORD opera seat coupe; heater, etc.
1941 DODGE 5 pass. brougham; heater, etc.
1940 OLDSMOBILE torp. 4 dr. sed., R., H.
1940 LINCOLN-ZEPHYR 4 dr. sed.; R., H.
1940 DODGE 5 pass. sedan; heater, etc.
1939 PONTIAC 6 cyl. de l. sed.; heater.
1939 PLYMOUTH de luxe 4 dr. sed.; R., H.
1938 FORD convertible sed.; radio, heater.
100 OTHERS. ALL MAKES AND MODELS.
GLENN E. HOLMES, INC.
30 W. LAKE-ST. FREE INSIDE PARKING.

Big Savings—Easy Finance
WE HAVE THEM, BELIEVE IT OR NOT!
FORD—'34 tudor sed.; de l.; trk.........$75
CHEV.—'35 sed.; new paint; A-1..........$95
FORD—'36 2 dr. sed.; best cond.......$165
PLYM.—'36 coach or cpe.; extra gd..$165
PACK.—'36 4 dr. sed.; very good......$175
PACK.—'36 7 p. sed.; just like new..$245
FORD—'37 club cp. 5 p.; like new...$250
DODGE—'38 sd.; 2 d.; trk.; like new.$375
PLYM.—'40 de l. 4 dr. sed.; spotless.$525
'37 GMAC panel deliv.; little used....$295
All have good tires; heaters, rad., etc. Many others. 7424 Stony Isl. Dor. 5001.

PACKARD '40, $525
De luxe 5 pass. trunk sedan. OVERDRIVE, pushbutton radio, heater, 5 practically new tires. Full price only $525. TERMS—TRADE—OPEN EVES. TILL 10
3939 WASHINGTON

PACKARD 1940 BARGAINS
Very large selection.
120S—SIXES—SUPER 8S
All body styles. Excellent tires.
HILL MOTORS—PACKARD
640 MADISON-ST., OAK PARK.

PIERCE ARROW—'36 7-pass. sedan. ONLY $115. RANGECROFT-FLOTOW. 4922 Broadway.

PLYM. '39, $365
De luxe 5 pass. trunk sedan; radio, heater, defrosters, 5 practically NEW TIRES; original finish. Will sacrifice for $365. TERMS. TRADE. OPEN EVES. TILL 10.
3939 WASHINGTON

Plym. '39 De L. Sed., $375
Trunk, mohair uphol., htr., rad., defroster, 5 good tires. A real buy at this low price.
Burke, 6455 S. Western

Plym., '41 Coupe or 4 Door
De luxe model, all extras; wonderful condition; E Z finance; very reasonable. 7424 Stony Island-av. Dor. 5000. Mr. Donn.

Plym. '41 Station Wagon
6647 S. Western. Pro. 9500

PLYMOUTH—Late 1941, 5 pass. coupe, rad., heater; excellent condition. Good tires. Used little. Reasonable. 1647 S. Pulaski.

PLYMOUTH—1940 sedan. Sell for unpaid balance. Phone Whitehall 8038.

PLYMOUTH—1941 4 dr. de l. sed.; rad., htr., seat covers, low mil. Kil. 1297.

PLYMOUTH—'35 2-dr. sedan, recond; almost new tires. Ser. Man's. Mid. 0206 after 2 p.m.

PLYMOUTH—1938 5 passenger sedan..$195 NORTH TOWN AUTO. 3315 N. CICERO.

PLYMOUTH—'37 4 door sedan, good running condition; $165. 1350 N. Crawford.

PLYMOUTH—'41 sedan; burglar alarm. Sell for unpaid balance, $595. 1025 N. Clark.

PLYMOUTH—'39 SEDAN, $295. Cook County Distr., 1340 W. 63d.

PLYM.—'32 4 cyl. 4-dr. sed.; bargain $65. CHEVROLET DEALER. 940 MILWAUKEE.

PLYMOUTH—'41 convertible coupe. SUNNYSIDE AUTO CO., 4511 Lincoln-av.

P-O-N-T-I-A-C-S
LARGEST STOCK IN CHICAGO.
1941s [31] LOW AS..........$795
1940s [23] LOW AS.......... 545
1939s [18] LOW AS.......... 445
1938s [12] LOW AS.......... 345
1937s [14] LOW AS.......... 245
1936s [10] LOW AS.......... 145
1935s [9] LOW AS.......... 95
FITZPATRICK—PONTIAC DEALER.
7727 S. ASHLAND. ALWAYS OPEN.

PONTIAC—'37 DE LUXE COUPE. Radio, heater, very clean, bargain. LANAHAN, INC., 2522 and 2542 Michigan.

PONTIAC—'38 conv. coupe; rad., htr.; many extras; new top and paint job; exc. cond.; drafted. 713 E. 88th-st. Rad. 0246.

PONTIAC—'36 coupe; 5 TIRES LIKE NEW; radio; heater; drafted; best offer. 747 S. Keeler. Phone Nevada 8649.

PONT.—'41 Torp. 6, 2 dr., gd. rub. Barg. In navy. 1544 W. 18th. Pilsen Rest. to 2 p.m.

PONTIAC—'41 sedan; blue; gd. cond.; w. w. tires; rad., htr.; very reas.; draft. Hum.3584.

PONTIAC—'33 coupe; rumble seat, gd. tires, htr.; gd. run. cond; $50 cash. Oak. 5446.

PONTIAC—'41 6 conv. coupe; rad., htr., w. w.'s; like new. Sac. Dealer. 1252 S. Kolin.

PONTIAC—1941 de l. 5 pass. sed.........$825 LOEBER PONTIAC. 1111 N. CLARK-ST.

PONTIAC—'37 4 door sedan; A-1 tires; heater; draftee. Bargain $265. Regent 9477.

STUDEBAKER—Late '41 Skyway Commander; sed.-coupe; overdrive and climatizer; exc. rubber; like new. Newcastle 2756.

STUDE.—'37 de l. 4-dr. sed.; bargain $95. CHEVROLET DEALER. 940 MILWAUKEE.

STUDE.—'42 Champion 4 dr. sed.; hardly driven; must sac.; in service. Fai. 0560.

STUDEBAKER—'37 SEDAN...............$245 6208 COTTAGE GROVE-AV..

AUTOS, TRUCKS TO RENT.

AUTOS LATE MODELS
DAY-WEEK-MONTH—LOW RATES. CONTINENTAL AUTO LEASING. 7136 STONY ISLAND. FAIRFAX 4564.

1942 AUTOS ALL MODELS
Convertibles, sedans, station wagons, etc. Go anywhere. Low as 4c a mile. Harrison System. 612 S. Wabash. Wab. 2684.

NEW CHEVROLET passenger car—Chevrolet G. M. C. panel or stake truck; ½ to 2 tons; rent without driver by day, week, year; low rate. DELAWARE 7272.

RENT A TRUCK by hour, day, week, year—½ to 2 ton with panel, stake body; without driver; low rates. Harrison 4806.

FOR rent—2-1½ ton stake body with driver. Call Granato, Nevada 7169.

WANTED—Return loads for points in central Ind. 3 trips week. Lac. 9650.

AUTO CREDITS.

$135 CREDIT on new Ford car at Carlson-Loutit Inc., 6454 N Western-av. Will sac. to OPA order holder. Ardmore 7847.

GARAGES—FOR SALE AND TO RENT.

8 CAR brick—704 S. Miller; rent or sell. Inquire 1418 W. Harrison. Monroe 2231.

MOTOR TRUCKS.

For Sale.

R-U-B-Y
Has the Trucks!
150
ALL MAKES, MODELS, BODY STYLES. ALL SAFETY LANE INSPECTED.
RUBY CHEVROLET
7140 to 7158 Stony Island
OPEN EVES., SUN. FAIR. 9600.

NO PRIORITY NEEDED. SLIGHTLY USED.
10—1942 Ford 100 H. P.-C. O. E. six wheelers. Thornton axles, dump bodies.
10—1942 Ford 100 H. P. Cab over engine with dump bodies. Heavy duty.
1—1940 Chevrolet tractor.
1—1940 Chevrolet ½ ton panel.
1—1939 Dodge ½ ton panel.
BRAUD MOTOR SALES.
6647 S. WESTERN. PROS. 9500.

FORD—'41 Pick-up; low mileage.
FORD—'37 high stake truck; long w. b.
30 OTHERS TO SELECT FROM.
THE HUB MOTOR CO.
2473 Milwaukee. Capitol 1100

CHEV.—'35 sedan delivery; new paint, clean, good motor, overload springs, spot light, heater, 7 tires. $65 cash. 3166 Lake Park-av. Victory 2994.

'39 FORD 158 in. sleeper cab—Air brakes, 5th wheels; 6 tires, almost new. Also '37 "60" ½ t. pan.; mtr. ovrhld.; rdy. to letter. Stallworth, 7400 Stony Island. H. P. 2500.

CHEVROLET—'40 long wheelbase, 1½ ton, chassis and cab; dual wheels; exceptionally good tires. Will sacrifice for quick sale. Midway Chevrolet, 6522 Cottage Grove.

TRUCKS—PANEL—PICKUPS
OVER '40 IN MOST MODELS. CHEVROLET DEALER, 940 MILAUKEE

½ TON International panel truck—1941; low mileage; $950. Brauch Slumber Shop, 1506 Sherman-av., Evanston. Univ. 2820.

'41 WHITE 3-4 ton—9.00x20 tires; 5th whl. tank, controls, etc.; also '40 White compl. tractor; like new; must sac. 2256 S. State.

GMAC—1937 panel del., 127 w. b., 6 cyl.; very good cond.; 5 perf. tires; sell cheap; easy finance. 7424 Stony Isl.-av. Dor.5001.

INTERNATIONAL—1940 159" wheelbase; good 10 ply tires; must sacrifice. 3243 Ogden. Rockwell 0575.

'41 FORD C. O. E. 134 in. tractor—5th whl. Fords, Chevs., Dodges, etc., all body types. Nelsen-Hirschberg Ford, 5133 Irving Park.

CHEV.—1935 1½ t. stake duals. Truck and tires perf. cond. 2643 S. Kedvale.

CHEV.—'39 cab over engine, dump body; A-1 cond. 7711 Stony Island-av. Sou. 7021.

REO—'37, 1-ton panel body truck; 1st class cond. 3820 W. Diversey. Albany 6776.

DIAMOND "T"—'40, 1-ton panel body; just recond.; 5 gd. tires; best offer. Hay. 0676.

100 TRUCKS—All makes and models; reas. Perfect Mtrs. 1230 S. Ashland. Can. 9767.

75 TRUCKS—Stakes, panels, pickups, dumps; must sacr. '33s-'41s. 2100 S. Western.

CHEV.—'37 sed.; blvd. delivery; A-1 mach. and tires; priv. party; $225. Edg. 3913.

Trailers and Tractors.

5 MEN—At once, to buy tractors. City hauling; gd. pay. 2512 Archer. Vic. 5954.

Wanted.

CASH FOR YOUR TRUCK!
M. J. LANAHAN, INC.
2542 So. Michigan.
See Mr. Rosenberg or Mr. Halasz.

Tank Trucks Wanted
We will lease tank semis and tank trains with tractors. Highest pay. Describe your equipment. Address S X 568. Tribune.

HIGHWAY tractors wanted—Will lease to pull our trailers; tractors with engines of 450 cubic inch displacement or larger; air brakes; very profitable; describe equipment. Address S X 572. Tribune.

WILL pay highest cash price for late model 1½ ton heavy duty truck with dual wheels. Call BERKSHIRE 6600, MR. LAVIN.

USED TRUCKS WANTED! WE BUY ALL MAKES AND SIZES. 5715 S. HALSTED. ENGLEWOOD 3333.

WANT large 6 wheel truck or heavy duty tractor with either gas or Diesel power. Wm. Fullerton, 1821 W. 33d-pl. Laf. 2000.

LATE model trucks—Pickups; highest cash prices. Hub Motor Co., 2473 Milwaukee. Capitol 1100.

WANTED—1940 or '41 pick-up; must be A-1. 400 Lake-st., Maywood 281.

TRAILERS—PASSENGER AND UTILITY.

For Sale.

SEE the beautiful new line of 1942 INDIAN TRAILERS. You can actually name your own terms. 2209 S. MICHIGAN CAL. 3611. Open evenings and Sunday.

1942 LIBERTY Schult, Lighthse. — Heated flr.; used bargs., $265 up; paymts. to suit; big stock. We finance. Donn Trailer Sales. cor. Stony & 74th-pl. Dor. 5000. Eve.-Sun.

SCHULT-PLATT, Prairie Schooner, Covered Wagon terms 7%. Hawkins, 107th-Indianapolis-blvd. Roby Spdwy., Routes 12-20-41.

26 FT.—CONTINENTAL—3 RMS. New Moon—Vagabond—100 to choose from. HUYCK & CRIST. 6430 STONY ISLAND.

CLEARANCE SALE!—Prices slashed! Universal-Roycraft-Superior '35. New, used; $150 up. 9321 Cottage Grove. Rad. 0212.

—NEW AND USED TRAILERS— FITZPATRICK. 7727 S. ASHLAND-AV.

GLIDER house trailer, 1941—18 feet; like new; private party. Call Kildare 5977.

ALL metal 18-ft. Bender. Side tent; rapid saf. hitch; gd. tires. Int. 9614 wkdays., 9-6.

CHICAGO STREAMLITE—New and used; tms. Open Sun. and eves. 5001 Cottage. Bou.3800.

ALMA, Howard, La Salle, Zimmer—Also used bargains; tms. 7405 Stony Island. Pla.7713

Wanted.

WANTED—House trailers for cash. 1546 E. 74th-place. Dorchester 5001.

WANTED—HOUSE TRAILERS, ALL MAKES. 7727 S. Ashland. Triangle 6820.

AUTO TIRES.

TRUCK tires—3—20x825, 10 ply; 2—20x750 8 ply and tubes cheap. 7424 Stony Island-av. Dor 5000. Call day or eve.

USED TIRES—Pass. and truck. Low prices. SERLIN TIRE CO., 1400 S. MICHIGAN.

SET of Firestone tires—A1 condition; 650x17. 2556 Washington. Seeley 1291.

USED tires and used tubes—All sizes; cheap. 1470 S. Michigan. Calumet 6040.

GOOD tires—17, 18, 19, 20, 21 inches; cheap. 1470 So. Michigan. Cal. 6040.

6 PERF 750x17 w. w. tires. Becker, 3937 W. Roosevelt after 1 p. m. Cra. 5700.

MOTORCYCLES AND BICYCLES.

HARLEY Davidson—'37; excellent cond. $275 Louis Mahe, 821 Leland-av. Sunny. 1729.

BARGAINS! Used bicycles; all sizes. 3447 Lawrence-av. Jun. 2078. Op. eves. 9, Sun. 6.

AUTOMOBILES WANTED.

WE PAY MORE
WE WILL PAY THE MOST CASH FOR ANY MODEL NICE CLEAN CAR. IF YOU OWE A BALANCE ON YOUR CAR WE WILL BE GLAD TO PAY IT AND GIVE YOU THE DIFFERENCE IN CASH ON THE SPOT. OPEN 9 A. M.-10 P. M. DAILY-SUNDAY.
3939 WASHINGTON

Western Buyer in Town
WE COME OUT-PAY CASH
ANY MAKE—ANY MODEL.
801 S. Western Seeley 0607

STATION WAGONS
OR
7 PASSENGER SEDANS.
Will pay highest prices. Any makes. CHICAGO USED CAR DEPOT. 2545 S. Michigan. Cal. 2608.

TO STAY IN BUSINESS
WE NEED LATE MODEL CARS. HIGHEST CASH PRICES PAID. BRING CAR AND TITLE. GET CASH. CHEVROLET. 24th-MICHIGAN. PETERSEN. VICTORY 6500.

CASH IN A FLASH
for your car, any model Ford or Chevrolet. Highest prices paid. Lawder Bros., 6900 Vincennes-av., 1 block west of State.

MOST CASH FOR YOUR CAR. CAN'T COME IN CALL US. WE'LL COME OUT. REGENT 0616. 7625 STONY ISLAND.

4701 W. MADISON
Would like to bid on your car. New Dealer. Top Prices. Mans. 0321.

We come out. Pay more $ $
ANY YEAR OR MODEL.
1806 S. Halsted. Canal 8138

LET US MAKE YOU AN OFFER. Late models. All makes. NICKEY CHEVROLET SALES. 4120 Irving Park. Pensacola 3670.

ANY MAKE—ANY MODEL
HIGHEST PRICES. NO RED TAPE. CHEV. DLR., CHGO.-AV. AT AUSTIN-BL.

OUR clientele demands good clean cars—Will pay retail for merchandise we want. Don't pass our oppty. to bid. 814-816-818-820 Diversey-parkway. Gra. 8623-8639.

WANT—1926 PACKARD 6 cylinder club sed. Good condition. Will pay premium. Private. Sunnyside 6707.

WANTED — OLD JUNKED OR WRECKED CARS OR TRUCKS. MARTINS, 2026 SOUTHPORT. DIV. 2772

$5—MORE FOR YOUR OLD CAR—$5. WRECKED CARS OR TRUCKS. 2130 CLYBOURN. DIVERSEY 7021-2.

HIGHEST prices possible for your car—From '36-'41; no deduction for necessary repairs. 661 E. 71st-st. Triangle 9177.

WANTED CARS AND TRUCKS TO JUNK—SUNNY. 5720. TILL 10 P. M.

INTERESTED in getting good used car—Good tires. University 3717. Mr. Stewart.

INTERESTED in Ford or Chevrolet '37 to '41; priv. party; cash. Triangle 8165.

WANTED—Late model convertible or sedan Low mileage, good cond. Austin 2896.

WILL pay all cash for late model car from priv. party. Phone today, Hem. 2054.

CASH FOR YOUR CAR—Bring title, take home cash. 2810 W. Madison-street.

VICTORY! pays more for old cars or trucks We come out. CALL US! Kedzie 6799.

HIGHEST CASH PRICES PAID for wrecked, junked cars, trucks. Armitage 3500.

WANTED—Used cars, late models. Nelson Chevrolet, 1002 Diversey. Bit. 7300.

HIGHEST PRICES PAID FOR TRUCKS Bring title. 2401 W. 21ST. SEE. 7551.

$100 CASH for small sedan; must have good tires. Morton Grove 3736. Tuesday.

WTD.—Late model sedan or coach for $500 cash. Ph. Pullman 6210.

WILL pay most cash—Any make, any cond. L. DABE. 6827 N. CLARK. ROG. 5443.

TOP PRICE FOR CARS. 7416 S. HALSTED. RAY CUMMINGS.

SPOT cash for your car; highest prices paid. 3030 N. Clark. Wellington 3032.

LATE MODEL 2 door or 4 door sedan. Mr. Price. 4925 W. Madison Aus. 4955.

PRIVATE party wants Ford, Chevrolet or Pontiac. Phone Avenue 0342, Mr. Mack.

AUTO REPAIRING, ACCESSORIES.

CLOSING FOR THE DURATION
WHOLESALING OUR ENTIRE STOCK OF NEW AND USED AUTO PARTS.
New gears, bearings, axle shafts, mufflers, tailpipes, bumpers, etc.
ALSO
A complete used part stock from '35 to '41
LOGAN AUTO PARTS
HUMboldt 9568. 2501 N. WESTERN.

1 YEAR GUARANTEE
NOTHING TO PAY UNTIL JULY 15.
10 TO 18 MONTHS TO PAY
No carrying charge if paid within 90 days
BELL AUTO REPAIR
2452 S. Michigan. Cal. 7022

DRIVE A 1942 CAR FREE
while your car is being repaired.
TAKE 18 MONTHS TO PAY
WRITTEN GUAR. NOTHING DOWN.
DAWES, 2309 S. MICHIGAN
All phones Vic. 0909. Day-night towing.

'42 LIC. AND REPAIR—ALL MAKES TOP TO TIRES 78 WEEKS TO PAY. FREE TOW. NO MONEY DOWN. FULL GUAR. 20 yrs.' exp. Open eves., Sun. Lak. V. 1907
1928 IRVING PARK

REPAIRS—ALL MAKES—BUDGET PLAN Body and fender work. Free estimates. Nelsen-Hirschberg Ford. 5133 Irving Park.

MOTOR BUSES.

BUSES for sale for immed. delivery up to 40 pass. For school and defense workers. Phone or write Swarthout Chevrolet, Inc., 1105 119th-st., Whiting, Ind. Ph. 1073.

RUG CLEANING.

$2.00 9x12 DOM. rug, shampooed both sides; exp. repair, furniture clean, and repaired Guar. wk. M. & H. Cleaners. Kedzie 1614

$2.00, 9x12 DOM., clean both sides and glaze like new. Exp. rep.; all work guar. Call anywhere. A1 Rug Cleaners. Kil. 8414.

HOUSEHOLD APPLIANCES.

General.

HOTPOINT Elec. Range; Elec. Water Heater, Dishwasher Sink. Latest models; never used. Sacr., tms., 3204 Broadway. Bit. 4028

NEED Refrigerator, Washer, and Oil Burner, or Stoker for cash. Bittersweet 4030.

Electric Refrigerators.

SERVEL REFRIGERATORS. Only a few days left. 1-5 ft., 1-6 ft., 3-8 ft. De Luxe gas refrigerators. When these are gone no more for the duration. Get yours NOW and have no service worries. SKELGAS 1st and Lake, Maywood, Mansfield 1893.

REBUILT REFRIGERATORS. 220 W. HURON-ST. OPEN SUNDAY.

WANTED—USED refrigerators. Highest prices paid. Phone Delaware 2004.

BOHN elec. refrig.—8 cu. ft.; all porcelain. A-1 condition; guaranteed. 6939 S. Halsted.

Kitchen Stoves.

LARGEST SELECTION IN CITY. RELEASED FOR IMMEDIATE SALE. Magic Chef, Universal, Crown, Detroit Star, etc. $39-$49-$59; terms. Op. eve., Sun. Central Warehouse. 775 W. Jackson-bl.

DIRECT FACTORY DEALER—IMM. DEL. 200 Universal, Roper, Magic, Florence, Tappan, Crown gas ranges. As low as $49. 3334 N. Central. Mul. 0800. Open eves.

GAS AND ELECTRIC RANGES. Magic Chef, AB, Roper, Florence, Chambers, Crosley, Hotpoint, Westinghouse. Open eves. to 10. 3259 W. NORTH-AV.

BRAND new gas ranges; table top; from $44.95 up; op. eves., Sun. 601 W. Washing'n

NEW Universal Roper, Tappan, Dixie, Welbilt; immed. delivery. 4237 N. Lincoln-av.

GAS ranges must go. Get our prices first. Commonwealth Outlet, 620 W. Jackson.

Room Heaters.

NEW OIL HEATERS
in original crates, regular price cut 33%. Here is your last opportunity to get a real bargain. Norge, $35; American Sun Flame, $49; Washington, $54; Siegler, $69; all fully guaranteed. Terms. Open eves. WHISTLER COMPANY.
621 W. JACKSON

Forced to Sell 500 Heaters!!
IMMED. DELIVERY. INSTALLED FREE. TAKE YOUR CHOICE! $29, $39, $49, $59. American Sun Flame, Norge, Quaker, Evanoil, Zen., etc. Op. eves. SUN. to 5. Tms. GOOD HOUSEKEEPING SHOPS. MAIN WAREHOUSE OUTLET. 1232 S. HALSTED-ST.

BEAT THE JUNE 15TH DEADLINE! 98 of America's leading make oil heaters; demonstrators—Quaker, Sun Flame, Florence, etc. $29-$39-$49; terms. Op. eves., Sun. Central Warehouse. 775 W. Jackson-bl.

150, '41-'42 DUOTHERM, Quaker, Florence, Seigler, Estate; 40% off. As low as $24. 3334 N. Central. Mul. 0800. Open eves.

MUST SELL 125 OIL STOVES. New and Used—$10 up. 3323 OGDEN-AV.

ALL WHITE KITCHEN HEATER—$34.50. PUBLIC. 3051 Lincoln-av. Open Eves.

SAVE 50 to 60% on oil burners; brand new. 601 Washington-blvd. Open Sun.

QUAKER OIL BURNER—LARGE SIZE. Never used, $39. Terms. Bittersweet 4030.

Washing Machines and Ironers.

THOR WASHER, $37.50. Also 50 used washers, ironers; $20 up. Open eves. 3448 W. North-av. Alb. 0140.

1941 MODELS in crates—Alum. agitators. C. E. Sundberg. 7738 S. Halsted. Rad. 4100.

THOR ironer—Large size; factory guaranteed. $69.50. Terms. 6939 S. Halsted.

ELEC. washer—Like new. $27.50. Also Nat'l cash reg. 5c-$1—$20. 3928 Elston. Irv. 8413

Water Heaters.

SLIGHTLY used HOTSTREAM and PITTSBURG Automatic Storage Gas Htrs., only $29.50. guar. 217 N. Wells-st. CEN. 8888.

HOME FURNISHINGS WANTED.

BETTER PRICES—CASH
GOOD FURNITURE, RUGS, BRIC-A-BRAC Pianos, Stoves and Refrigerators.
SOUTH—STEWART 9580
NORTH—BRIARGATE 2200

MOST $$$ FOR YOUR HOME FURNISHINGS, RUGS, PIANOS, ETC.
SEE SHAMROCK FIRST
SOUTH—MID. 1942.
NORTH—EDG. 6900.
WEST—MER. 8313.

CALL KEDZIE 1300
Good cash prices for used furniture, rugs, sew. machines, grand or midget pianos, etc.

WILL buy any type of used furniture, including rugs, refrigerators, or stoves. Complete apt. furnishings or single units. Call Plaza 1890.

HOUSEHOLD FURNISHINGS OF QUALITY wanted immediately for cash or on consignment. Williams, Barker & Severn, 229 S. Wabash. Harrison 3777. Estab. 1879.

SUNNYSIDE 6000—DELAWARE 1622—Need used furniture, oriental and domestic rugs, etc., at once. Will pay your price.

CALL MIDWAY 2818. For our honest price on furn., rugs, etc.

PARTY NEEDS ORIENTALS, FINE FURNITURE, BRIC-A-BRAC, ETC. LON. 7218.

WILL pay highest prices for used rugs and carpets. Call anywhere. Albany 0171.

PARTY NEEDS RUGS, FURNITURE, Grand piano, china, linens. Long. 7459.

NEVADA 8787—We pay your price. Need furniture, rugs at once. Eves., Roc. 8421.

INTER. dec. wants period furn., orientals, bric-a-brac. MICHEL KAY. Lon. 6774.

NORTH SIDERS—Call Long. 4308. Gd. prices on rugs, furn., sew. machs. Mr. Hank.

CLOTHING, FURS, ETC.

BRAND NEW—PAWNED BY FURRIERS
12 Seal Dyed Coney Coats..........$39.00
6 Black Caracul Lamb Coats.........$59.00
2 American Mink Coats...........$495.00
LEVINSON'S LOAN BANK.
739-741 N. CLARK-STREET.

HIGHEST cash paid for men's used clothing, shoes, ladies' cloth and fur coats. Will call promptly. ABBOTT CLOTHING, 4086 Broadway. Phone Lake View 6820-6839.

GORGEOUS pair of silver foxes—Slightly used; taken in trade. Bargain, $55. Miller Fur Company, 166 N. Michigan-avenue.

MORE CASH for men's used clothing, furs. 4545 Sheridan-rd. Ph. Edg. 7630. Will call.

DANCING SCHOOLS.

50c BEGINNERS' classes—Monday, Tuesday Thurs., Sat. at 8; private lessons any time. Teresa Dolan, 1208 E. 63d-st. Hyde Pk. 3080

WE TEACH young and old to smile, relax, and dance; pr $1 lesson. H. Anderson, 155 N. Clark, 30 N. Dearborn, 738 Sheridan-rd.

3361 MADISON—Waltz, fox trot, rhumba, etc $1 priv. less.; 7, $5. No appt. nec. Alvina's.

SPECIALIZE IN BEGINNERS. Lea's Studio, 1041 E. 63d. Hyde Park 1113.

LEARN TO DANCE CORRECTLY—$1 lesson. Sunny Carroll, 4751 N. Western. Lon. 7975.

SMITTY—BIRDS OF A FEATHER

BUSINESS OPPORTUNITIES.

Businesses for Sale.

BARBER shop—Transient trade; with 3 other concessions included; 5 barbers working; good location; must give good references and phone number or address. Address L X 495, Tribune.

BARBER shop—3 chairs; best location in South Shore; good bus.; exc. clientele; low rent; exc. opportunity. Midway 2295.

BARBER and Beauty Shop—Also fixtures; new, used. PAIDAR CO., 1120 N. Wells

BARBER shop—For sale or rent. Estab. 20 years. 2 chair. Reas. 505 Rush-street.

BARBER SHOP—2 chairs; good loc. Myrtle's Barber Shop, 5852 S. Halsted.

BARBER shop and lunch room—In office bldg. Well est.; acct. ill. National 1528, eve.

BARBER shop—3 chair, exc. loc.; real buy; liv. qtrs. 8148 S. Ashland. Stewart 8225.

BEAUTY SALON in Berwyn—3 operators; modern equipment; established, steady clientele; living quarters; low rent. ADDRESS X B 77, TRIBUNE.

BEAUTY shop—S. side; fully equip.; estab. 3 yrs.; steady clientele; 2 oper.; low rent; sacrificing, $500; retiring. Yards 6771.

BEAUTY shop—2 operators; living quarters; excellent business; rent $25; sacrifice; must leave city. Lakeview 2634.

BEAUTY shop—Lp. bldg.; rt. $16.25; new fixtures. Sell acct. other bus. Dea. 0621.

BEAUTY shop—Must sell account sickness. 1607 S. Pulaski. Rock. 8834.

BEAUTY shop—Modern chrome equipt. Well est. Low rent. Sac. Humboldt 8192.

BEAUTY shop—Est. bus. Lkvw.-Div. loc.; draft. Call Sun. Lin. 3830; wkds. Sun. 4897.

BEAUTY salon—Est. 11 years; Stony Island loc.; rent $30; sacrifice. Dorchester 5049.

BEAUTY shop—2 opers. UNUSUAL OFFER. Very, very reasonable rent. Wellington 4858.

BEAUTY shop—South Side; fully equipped; low rent. Triangle 3003.

BEAUTY shop—Exceptional location. Reas rental. Near Howard-st. 1966 Fargo.

BEAUTY shop—Est. 8 years; good loc.; reas. rent; liv. qtrs.; mod. equip.; sac. Aus. 6919.

CANDY, drug sund., ice cream fountain—Always busy; nets $60 week; $1,400 stock; rent $30; gd. lease; 4 liv. rms., bath; golden opp.; $750 handles. Forschler, Nor. 3630

CANDY, ice cream, cigarettes; old. est.; good business; sac. 2638 Lincoln-av.

CANDY, cigarets, notions, groceries—Liv.qrtrs. $30 mo.; West Side; good bus. Canal 3178

CLEANING shop—Well estab.; sell acct. sickness. 2119 W. Roscoe.

CLEANING, tailoring—Bsmt. store for sale or sell fixtures. Sacr. Jun. 5651.

CONCRETE PIPE PLANT and ready mixed concrete plant in southern Illinois oil fields —Established. Will sell with contracts and stock. Address Box 8, Salem, Illinois.

CONFECTIONERY and lunch—Fully equipped; est. 40 yrs.; owner ill; must sacrifice. 6539 Irving Park. Inq. at Central 3480.

CONFECTIONERY—Card and gift shop; subpostal stat.; est. 25 yrs.; doing $20,000 bus.; must sell. Call at 1011 N. Ashland.

DAIRY STORE—Established 6 yrs.; bargain. 1373 E. 55th. Mrs. Wileman. Mid. 2065.

DELIC., cigars, cigarets, fountain—Cor. theater bldg.; gd. bus., est. 15 yrs.; $1,000 could handle it. 4629 W. Roosevelt-rd

DELICATESSEN-grocery—Mod. slicer, scale, refrigerator. Good neighborhood trade; cheap. North Side. Bittersweet 6025.

DELIC.—Apt. bldg. neighb.; no compet., elec. fixt.; big bus.; low rent, 3 rms.; $500 cash. Bal. $375. terms. 2234 N. Cleveland.

DELIC.—Candy, ice cream. Liv. qtrs. Est. 20 yrs. Elec. equip. $1,000. Must see to apprec. Drafted. 5481 Kimbark. Hyd. 6482.

DELICATESSEN-groc.—Cln., heavily stocked, good income. $2,000. Mansfield 2707.

DELIC.—Estab. 11 yrs.; gd. bus.; busy loc.; nr. 3 theaters. Retiring. 5340 Lawrence-av.

DELICAT., branch bakery—$350 handles; gd. loc.; equip., stock; illness. Edg. 3162.

DELIC.-GROC.—Old est. Elec. refrig. Rms., bath. Ht. Rent $30. Price $650. Key.2945.

DEPARTMENT store—I've been DRAFTED. Must sell my stock and fixtures. Near Buick plant. LAKE DEPT. STORE, 1908 Lake-st., Melrose Park, Illinois.

DRESS factory—25 machine setup; complete; operating. Address X B 280. Tribune.

DRUG store—Good loc.; 5% rt.; mo. bus. $4,000; fount. $2,000; sac. price. Sup.5933.

DRUGSTORE—Barg.; 63d-st., E. of Woodln.; sm. cash handles. Address X C 343, Tribune

ENAMELING AND JAPANNING PLANT. Will sell all or part. Call Kohn, Harrison 0207, Monday.

FLOWER AND GREETING CARD SHOP. Well stocked, must sacrifice. Drafted. 1609 W. 18th-st. Canal 3225.

GIFT SHOP—Party favors, etc.; estab. 10 yrs.; good loc. in Austin; reas. rental; liv. qtrs. in rear. Must sell due to other interests; sell at cost of inventory, about $1,500. Dor. 4188 or Fra. 6044.

GIFT SHOP—High class; over 6 yrs. same loop loc.; jewelry, gifts, cards, rental libr. Bargain price. Owner in defense work. ADDRESS S 387, TRIBUNE.

GROCERY - DELICATESSEN — Reasonable; same location 12 yrs.; 8 ft. electric counter; big stock; vicinity Crawford and 26th. Address X D 461, Tribune.

GRO. MARKET—One of the best money makers in city; sacrifice; must sell at once; best offer takes. 114 S. Wood. See. 9028.

GROCERY-Delicatessen—Well est.; must sell acct. sickness. 3501 N. Leavitt-st.

GRO.-del.—All loc. in, out of Chi. $500 up; terms; choice spots. Kane. 828 N. State.

GROCERY and school supply—Oppos. school; must sacr. 2301 N. Albany. Bel. 0306.

GROCERY-delicatessen—For sale or exchange for tavern. 2259 Van Buren.

HAMBURGER-Plate lunch—Best of locations; established yrs. E. P. Norling, 4424 Broadway; p. m. and early eves. only.

HAMBURGER stand—Good cor. loc. Rent $25. Priced to sell. 5604 Stony Island.

HAMB. and Lunchroom—Est. 8 yrs.; nr. No.-av. bch., htl., rm. hse. dist. 1527 N. Clark.

HOTEL, TAVERN 5 BLDGS. MUST BE SOLD. TO SETTLE ESTATE. Enough to accommodate 250 people on beau. wooded grounds; 400 ft. of lake frontage; excel. shore line; 55 miles Chicago. Price $18,000. Reas. terms. No trades. Immed. poss. Address T K 473. Tribune.

HOTEL—110 r., 14½ bs., R.+$408. Inc., $2,000; $10,000 req. De Woskin Co., 105 W. Madison.

HOTEL—55 rms.; long trm. lease; downtown sec.; own furn. Rl. moneymaker; $12,500. Dearborn Rlty., 188 W.Randolph. Rm.1215.

LAUNDRY and dry cleaning plant for sale—In war industry area of Iowa, where business is booming. Est. 30 yrs.; in our own building, with a new dry cleaning unit; doing about $52,000 per year. Owner will sell only because of poor health and old age. Address D H 10. Tribune.

LINGERIE and infants' wear in high class neighborhood. Good bus. Ced. 8656.

MEAT market—Estab. 15 yrs.; draft forces sale. Ed's Market. 1154 E. 55th. Hyd. 7254.

MEAT market—Modern going bus.; exc. loc., S. W. Owner drafted. Must sell. Por. 7544.

MERCHANDISING—Going bus. near Chicago. Profits approx. $1,000 monthly. Merchandise unlimited. Give name and address. Address M Y 97. Tribune.

METAL spinning shop—Estab. 1½ yrs. For appointment call Van Buren 5517.

MILK route—Est. 5 yrs.; nets $50 wk. 10 mi. daily. $150 dn. E-Z pay. Amb. 0795.

MILLINERY store—Gd. location; must sacr. acct. draft. 3008 Milwaukee. Bel. 4988.

NEWSPAPER printing plant—Ill. county seat city. Write for details. ADDRESS X E 428. TRIBUNE.

PACKAGE DELIVERY—$1,200 monthly; good growing business for right party; leaving city; must sell; best offer. ADDRESS X B 78. TRIBUNE.

PAINTER to buy tools and take over business; estab. 18 yrs.; steady work, from 4 to 6 men; leaving; must sell. Wm. Noe, 2520 Wilcox. Canal 0239.

POOLROOM—Very reasonable. After 7 p. m. Ask for Bob or Tony. Estebrook 5989.

PRINTING SHOP—Small; complete; estab. 3½ years. 2424 W. Polk-st. Chesapeake 1469.

REAL estate office—Estab. 18 yrs.; popular west suburb; many listings, buying prospects; bus. good; sales records shown. For details address box 102, Glen Ellyn, Ill.

RESTAURANT
on West Side; real buy for right man; fixtures included in rental; live wire can make a fine living. Very small investment. Mr. GLAZIER, 3216 W. Roosevelt-road.

RESTAURANT — Long estab.; small south. Ill. city. Nets better than $1,000 month. Owner called to army. Give trial. Don't reply unless serious and have cash. Experience helpful but not essential. Address D G 30. Tribune.

RESTAURANT
All mod. equip.; doing good bus.; sac. acct. ill health. 5637 Cermak-rd., Cicero.

RESTAURANT—Price $2,300; cost $5,500. See it. No sales talk necessary. Equip., plus business, will sell itself; small down payment. 121 W. St. Charles-rd., Lombard.

RESTAURANT and lunchroom—In bus. sect. of Oak Pk.; nr. L sta.; ex. trade; going bus.; will sac. because of poor health. Phone Village 7668 M eves. after 7:30.

RESTAURANT, 1614 W. School-st., nr. Belmont—Exc. loc.; mod. fix.; E-Z terms. See after 11 a. m. Dor. 9879.

RESTAURANT—Doing good business; Logan square section. Must sell account of illness; best offer. Call Albany 3956.

RESTAURANT—Kosher style; opp. for couple. Closed eves., no Sun. Mfg. dist.; est. 6 yrs. 316 S. Market-st. nr. Jackson-blvd.

REST'NT.-GRILL—Small; well equip.; elec. refrig.; estab. 12 yrs.; will stand strict investig. Owner ill. Janitor, 2457 E. 79th.

RESTAURANT—Est. 26 yrs.; transfer cor.; 3 car lines; no Sundays. 2154 S. Ashland.

RESTNT.—Nr. stockyards; must sac.; worth $600; our pr., $275; cheap rent. Ran. 7788.

RESTAURANT—Gd. loc. and gd. bus.; low overhead. 2870 Lincoln-av., after 3 p. m.

REST.-Grill nr. Irving Pk.—Air conditioned; new equipment. Terms. 2801 N. Clybourn.

RMG. hse. bldg.-bus., 46 r., S. S.; $4,000 req. Steinbock & Alexander, 160 No. La Salle.

RMG.—51 rooms, west; rt. $135; inc. $550; sac. $3,000; tms. McCarthy Co., Mic. 6536.

RMG. hse.—41 Rms.; heat free; nets $225; 5 yr. lse. $1,500 req. Capps Co., Sup. 6160.

ROOMING hse.—16 rms.; good inc.; sacr. 24 S. Honore-st. Haymarket 4632.

BUSINESS OPPORTUNITIES.

Businesses for Sale.

ROOMING HOUSE—18 rms.; 100% filled; 15 yrs. etab.; selling to settle estate; best offer. 3546 N. Halsted. Wellington 2419.

SANDW. shop—Knotty pine ultramod. eqp.; transf. cor.; $80 dly. bus.; lunch will dble. Ross Co., 663 N. State. 6412 Cottage Grove.

SHOE STORE—Well estab.; good loc.; low overhead. $25,000 annual business; drafted; will sacr. Address X D 460. Tribune.

TAVERN—$3,500; transit cor.; no comp.; N. W. sd. Leo Lasnier. Bet. 4-6, Ave. 1717

TAVERN—Cheap; can't handle business. 2900 W. Belmont-avenue.

TAVERN.
3834 NORTH-AVENUE.

TRUCKING Business—A money maker; near North Side; switch track facilities. ADDRESS J 350, TRIBUNE.

If the kind of store or business you want is not offered for sale today, why not advertise in the Business Opportunity Wanted column? Stop in today at the Tribune Want Ad office, Madison and Dearborn streets, or call Superior 0100. Ask for an Ad Taker.

Concessions, Locations, and Leases.

MODERN hotel dining rm. and kitchen—Fully equipped. No set rent. For appointment Miss Kloepper. Lon. 1710.

IDEAL loc. for restrnt. in connection with tavern; nr. 2 new def. plants. 9220 W. 47th, Congress Park. Brookfield 8221.

RESTNT. conces.—Loop cigar store; fully equip.; low rent. Wel. 9871 or Ran. 3146.

TAVERN for rent—Delavan Club, located 6400 S. State. Wm. J. Graff. S. Chgo. 0282.

Job Lots.

100 STEEL beer barrels for sale; 15 gal. capacity. Prospect 3307 aft. 4:30 p. m.

WE buy distressed merchandise of any description. What have you? Hay. 5200.

Business Equipment.

SELLING out—Kelvinator rest. refrig., 35 cubic ft. Like new, $250; 2-10 ft. mod. lunch counters, chrome and leather stools, malt mixer, shakers, pie cases, 4 ft. cigar case, carbonator and gas tanks, $25; Crosley bottle cooler, $40; green band china, glassware, silver, Cofry coffee maker. Neon signs, fans, grease trap, cash register, canned gds., syrups, and extracts. Cheap. Sun.-Mon. 5031 Irving Park.

STEAM cabinets, massage tables, lockers, partitions wanted by private party. Address X D 387, Tribune.

100 INCH Kellerman gas heated mangle; one Wood washer. Berwyn Hospital, Rockwell 1331.

SHOE Repair Machinery; Reasonable. 2254 W. 19TH-ST. CANAL 4727.

POPCORN machine, Cretors—Majestic model. Tyson Liquors, Inc., 2026 E. 71st-st.

WANT cake mixer—12 or 20 qt., AC current. Address M Y 59, Tribune.

Business Service.

IF YOU CANNOT SELL YOUR BUSINESS for all cash, sell on time and we will buy your mortgage. E. EDWARDS, 9 W. Washington, Fra. 1966.

1,000 RAISED LETTERS BUS. CARDS....$3 DOLLAR LETTER, 180 W. Wash. Dea. 7060.

Wanted.

SALES executive will invest up to $25,000 and services in going business, which must bear strict investigation; replies held confidential; Chicago area preferred. ADDRESS T J 95, TRIBUNE.

SUCCESSFUL executive possessing extensive mechanical knowledge has up to $25,000 and services to invest in defense plant industry, shop, or factory. ADDRESS T N 235, TRIBUNE.

IN SELLING A BUSINESS, SELL THRU KANE CO. 828 N. STATE. DEL. 3305. We sell more than all others combined. WE ASSIST OUR BUYERS FINANCIALLY.

WE BUY—SELL—ANY BUSINESS. No listing charge—We finance deals. DELMONT CO., 2839 N. Clark. Bit. 2584.

CASH for stores and stocks of merchandise. Ace, 672 W. Roosevelt-rd. Canal 8625.

WANTED—Small or medium sized bottling plant in Chgo. Address L Y 297, Tribune.

TO BUY or sell a business call Del. 3205. Corcoran Co. [Est. 31 yrs.], 48 W. Division.

WANTED to buy going small or medium brass foundry. Address L Y 295, Tribune.

STORE AND BAR FIXTURES.

COMPLETELY reconditioned like new Mills, also Tuthill 2½ gal. counter freezers; carry a new guarantee; 5x7 walk-in cooler, porcelain front. Also 90 cubic ft. reach-in box, 6 glass and 3 solid doors. Both complete with coils. Wonderful buy. Cash or terms. FREEZER SALES CO., 2100 Larabee-street.

RESTAURANT EQUIPMENT
Cocktail lounge tables, deep sea fryers, broiler; priv.; aft. 2 p. m. Amb. 9700. Benjamin.

BRUNSWICK BLUE FLASH ELEC. COOLERS FOR FOOD OR BEVERAGES. 25c PER DAY. EVENTUAL OWNERSHIP. IMMEDIATE DELIV. CALL ANDOVER 4444.

WILL BUY USED REGISTER IN GOOD CONDITION. WILL PAY CASH. ADDRESS H P 341, TRIBUNE.

REFRIG., walk-in cooler, meat cases, 4 scales, 4 blks., 2 regs., safe, ice mach., mirrors, etc. Auction Tues., 11:30 a. m., 4012 Lincoln-av.

16' MEAT case, 8' double duty 8x10 walk-in meat box and units, shelv., scales, etc. Ludolph, 1347 S. Clinton. Canal 2500.

STORE, tavern fixt., hamburger lunch equip. New-used. Chas. Bender Co., 608 N. Wells.

BEAUTY equip. and hosiery show cases. Must sell. 1607 S. Pulaski-rd. Roc. 8834.

FLOOR cases, shoe chairs, wall cases, window fixt.; new-used. 1672 W. Ogden-av.

USED store fixtures—Shelving cases, etc.; reasonable. 4957 S. Ashland.

SHOWCASES—Used, $8 up; arm chairs, shoe stands; cheap. Paidar Co., 1120 N. Wells.

LIQUIDATING—45 round door money safes in concrete blocks at $30. 1743 N. Damen.

LOST restaur. lease—Must sac. equipment. 1911 S. Wabash. Vic. 6674 or Shel. 0539.

OFFICE FURNITURE AND DEVICES.

LIQUIDATING
Desks, Chairs, Tables, Filing Equipment, Safes, Steel Shelving, Steel Partitions, Bookcases, Storage Cab., Costumers, etc. ABBELL LIQUIDATORS. 1507 S. Michigan. Cal. 2423.

CLOSING OUT FLOOR SAMPLES. Chromium chairs, tables settees, desks. 1455 S. MICHIGAN. VICTORY 1100.

DICTAPHONE—ADDING MACHINE. CASH REGISTER. Austin 8887.

DICTAPHONE, $35; duplicators, $10; checkwriters, $5; Address., $15. 425 N. La Salle.

LOT OF BOOKKEEPING MACHINES. AUSTIN 8888.

SAFE, ADDRESSOGRAPH, CALCULATOR. 4904 W. Madison. Austin 8979.

USED OFFICE furn., files, desks, chairs, etc. KENDRICK, 218 W. Jackson. Cent. 4324.

LYON shelving, lockers, files, desks, chairs. CENTRAL, 20 W. Hubbard-st. Del. 8495.

USED safes, burglarproof chests; large stock, all sizes. 1743 N. Damen. Bru. 8620.

INSTRUCTION.

SWEDISH MASSAGE
All Out War Effort
making thousands of opportunities for MEN and WOMEN in and out of the service. BIG PAY, WONDERFUL WORK. Complete training in only 90 days. Day or evening classes. Visit classes free—or call or write for Booklet T.
The College of Swedish Massage
30 E. Adams-st. Sta. 5313

TERMS OF SUBSCRIPTION OF THE TRIBUNE.

Order for mail subscription must be accompanied by remittance to cover.
Rates in Illinois [outside Chicago], Indiana, Iowa, Michigan, and Wisconsin:
Daily, without Sunday, one year, $5.00; six months, $2.50; three months, $1.25; two months, $1.00; one month, 50 cents.
Daily, with Sunday, one year, $12.50; six months, $6.25; three months, $3.15.
Sunday only, one year, $7.50; one month, $1.00.
Rates of subscription in postal zones 3 and 4 [measured from Chicago] outside of Illinois, Indiana, Iowa, Michigan, and Wisconsin:
Daily, without Sunday, one year, $7.50; one month, $1.00.
Daily and Sunday, one year, $15.00; one month, $2.00.
Rates of subscription in zones 5, 6, 7, and 8 [measured from Chicago], Canada, and Mexico.
Daily, without Sunday, per year, $12.00; one month, $1.50.
Sunday only, one year, $7.50; one month, $1.00.
Daily and Sunday, one year, $19.50; one month, $2.50.
Foreign: Daily Tribune only, $25.00 per year; with Sunday, $42.00 per year.
Give postoffice address in full, including county and state. Remit in express money order, draft, or in registered letter at our risk to The Tribune company, publishers, Tribune Square, Chicago.
We cannot be responsible for currency sent thru the mail.
Persons wishing to take The Tribune by carrier may order it by postal card or telephone Superior 0100. When delivery is irregular make complaint.
All unsolicited manuscripts, articles, letters and pictures sent to The Tribune are sent at the owner's risk, and The Tribune company expressly repudiates any liability or responsibility for their safe custody or return.

MEMBER OF THE ASSOCIATED PRESS.
The Associated Press is exclusively entitled to the use for publication of all news dispatches credited to it or not otherwise credited to this paper, and also to the local news published herein.
All rights of republication of special dispatches herein also are reserved.

Chicago Daily Tribune
THE WORLD'S GREATEST NEWSPAPER

Navy Holds Mass Induction—First Picture of Bomb Damage in Cologne—Prepare for Gas War

[TRIBUNE Photo.]

Lieut. David N. Goldenson, Chicago area recruiting officer, inducting 162 "avengers of Pearl Harbor" recruits into the navy on the Congress street plaza at 1:25 p. m. yesterday, six months to the minute after the Dec. 7 attack on Pearl Harbor. Similar inductions were held in other cities.

(Story on page 9.)

[TRIBUNE Photo.]

Chicago civilian defense decontamination squad, protected by rubber suits and gas masks, fighting smoke bomb in Kennedy park yesterday to demonstrate way to fight war gases.

(Story on page 12.)

[TRIBUNE Photo.]

Part of 300 Chicagoland candidates who lined up at Wells High school yesterday to take examination for first officers training school in women's auxiliary army corps.

(Story on page 1.)

[Associated Press Wirephoto.]

Comm. Cyril T. Sinard (left), commander of naval air station at Midway, with Adm. Chester W. Nimitz during admiral's May 5 visit to island.

(Story on page 1.)

Gov. Dwight Green (in light suit) and officers of Illinois Reserve Militia as they inspected planes of amateur pilots who were inducted into the militia air force at Springfield yesterday.

[TRIBUNE Photo.]

(Story on page 8.)

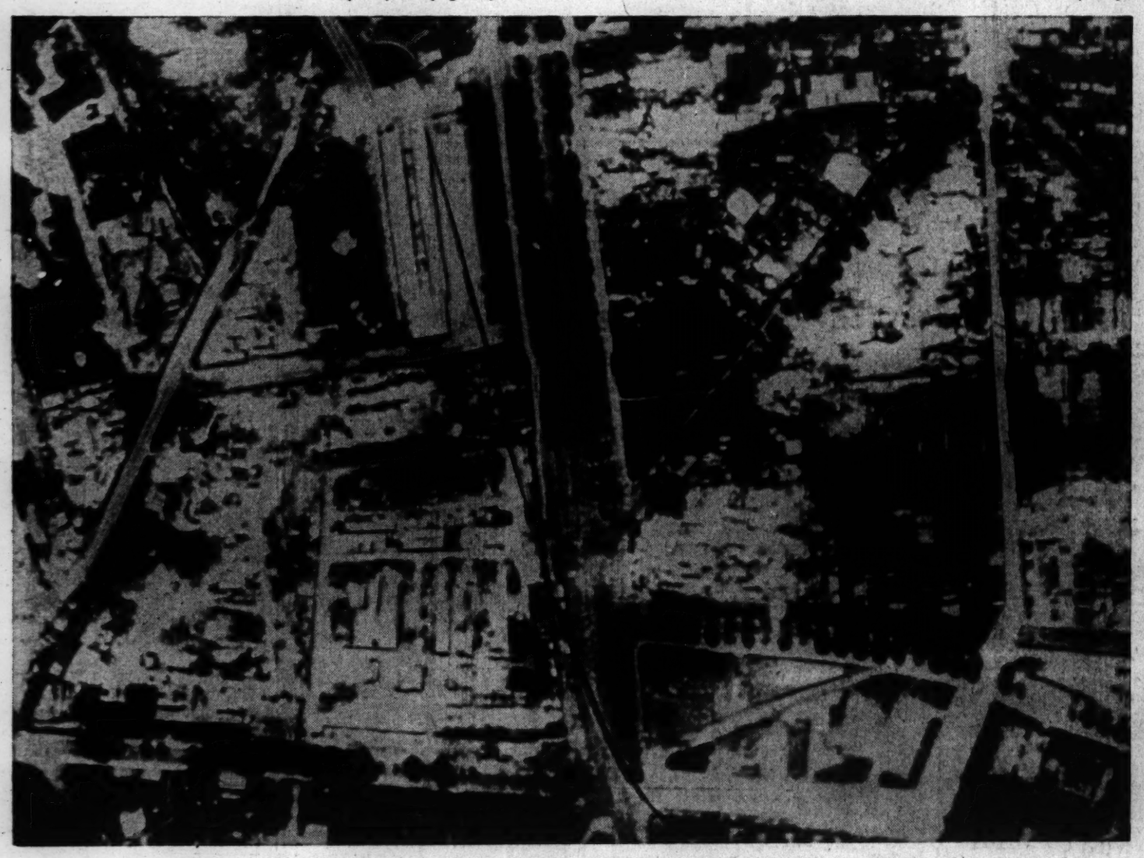

[Associated Press Wirephoto. Sent yesterday by cable from London.]

Cologne, Germany, bomb damage shown in RAF reconnaissance photo taken after 1,250 plane raid, according to British censor. Running from top to bottom is tree lined Luxemburgerstrasse. Lighter sections are destroyed areas, British say.

(Story on page 3.)

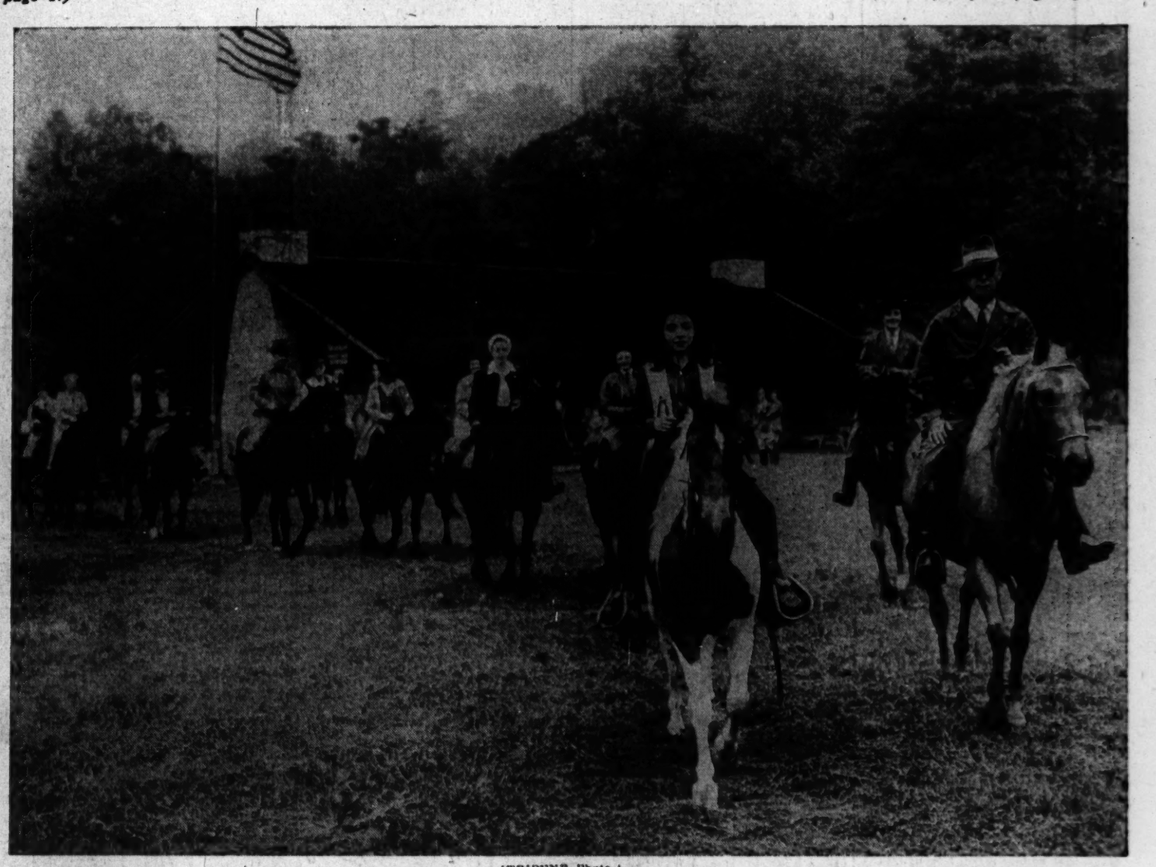

[TRIBUNE Photo.]

Members of Town and Country Equestrian association starting out from cabin in Palos park on breakfast horseback ride, one of the ways in which outdoor enthusiasts are helping to show that gasless Sundays need not be gloomy Sundays.

(Story on page 13.)